WEATHER FORECASTS

Victoria and Vicinity—Light to moderate winds; continued fine and warm.

Vancouver and Vicinity—Light to moderate winds; continued fine and warm.

The Daily Colonist.

(ESTABLISHED 1858)

COLONIST TELEPHONES
Business Office 11
Circulation 12
Job Printing 197
Editorial Rooms 80
Editor 2111

NO. 190—SIXTY-FIFTH YEAR | VICTORIA, BRITISH COLUMBIA, SUNDAY, JULY 22, 1923 | THIRTY-TWO PAGES

SPECULATE ON BRITAIN'S NOTE

French Opinion That Ruhr Occupation Must Continue Until Germany Renounces Passive Resistance Policy

EXPECT SETTLEMENT FROM NEGOTIATIONS

Press Comment Is to Effect That Rupture Between the Allies Is Unthinkable—Contents of Note Kept Secret

PARIS, July 21.—The shroud of official secrecy thrown about the British note on reparations and accompanying documents which were received from London this morning, does not prevent the press from dilating on the subject.

The French papers, however, confine most of their attention to discussing the British comments and dispatches.

The speculations thus evolved are, firstly, that the British Cabinet expresses its approval of the appointment of a committee of experts to re-assess the German debt, such committee to be nominated by the Reparations Commission and to act as advisers to that commission, the latter clause being added in order to comply with the terms of the Versailles Treaty.

Averse to Commission

Such procedure is generally accepted as possible on juridical grounds, but the Temps argues that the text of the treaty does not justify it. The appointment of this committee is condemned as futile and dangerous. The opinion is almost unanimously expressed that it would be certain to base its estimate on the insolvency of the German exchequer, rather than on the productivity of German industry.

Secondly, that the note avoids condemning German passive resistance, but comments on the regrettable effects of the Ruhr struggle on the general economic situation. This point gives opportunity for a repetition of the statement that French public opinion will not be satisfied without formal and effective renunciation of passive resistance before France can renew negotiations with Germany.

Debt Issue

Thirdly, that the note does not refer to the question of interallied debts. The papers assert that the French view cannot be changed and that reparations and interallied debts are inseparable.

The negotiations now under way are generally regarded as certain to be long and laborious, but it is believed they must end in an agreement, as a rupture among the Allies is considered unthinkable.

Drafted With Care

LONDON, July 21.—An indication of the extreme care extended in drafting the new British reparation communication was given by Sir William Johnson-Hicks, Financial Secretary of the Treasury, during a speech to the Primrose League in Crystal Palace today.

"We have been gravely anxious the past few weeks regarding foreign affairs," said Sir William, "with a constant series of cabinet meetings in the last fortnight to arrive at some position of stability on the continent, ending the dispatch of a very long-considered, very anxiously cared-for draft letter in the hope of arriving at a solution jointly with the Allies so as to ensure the peace of the world."

Germany Must Pay

The Government, declared the speaker, desired to see the late enemy pay what he could and that right and justice be done to claims of the Allies as well as Great Britain, but it was impossible not to realize that unless stability was achieved in Europe the trade on which Great Britain vitally depended could never be satisfactory.

He appealed to the Allies and to the whole world for what was the world's greatest need—world peace.

Germany Asks Guarantees

BERLIN, July 21.—The German Government has not yet received a copy of the British reply on reparations, it was stated in official quarters tonight. On Thursday, according to a semi-official announcement, the government instructed the German ambassador at London that in effect, no German government would be expected to suggest to the population of "illegally occupied areas" to abandon passive resistance before adequate guarantees were given that those areas would be evacuated in the shortest possible time.

Premier Mussolini Scores Victory On Electoral Reform

ROME, July 21.—The Chamber of Deputies tonight passed the electoral reform law, 223 votes to 123. It then adjourned sine die. Debate on the electoral reform bill began in the Chamber a week ago. Premier Mussolini making an impassioned speech in his defence against strong attacks by the opposition. Later he won a vote of confidence with a margin of 163 votes.

The bill changes the system under which the present Chamber is chosen. By it proportional representation is abolished, the party receiving the most votes will be given two-thirds, or 365 of the seats in Chamber. The effect is to make one constituency out of the entire country instead of 55.

Lad Crushed to Death

NEW WESTMINSTER, B.C., July 21.—Falling under a heavy wagon on Hewen Avenue, Lulu Island, a boy named Anderson, between 12 and 14 years of age, was crushed to death shortly before one o'clock this afternoon. The wagon was being driven by an employee of Coe Brothers, New Westminster.

Federal Member Arrives Home From East

HON. DR. S. F. TOLMIE

Who Has Been Honored With the Chairmanship of the Organizing Committee of the National Liberal-Conservative Association.

Finds Western Canada Turning Anti-Liberal

Bitter Resentment Against Mackenzie King Government Reported by Dr. S. F. Tolmie, M. P., as Result of Administrative Failures—Talks of Politics and Crops

THE Canadian West is rapidly drifting away from supporting the Liberal administrations at Ottawa and the provinces and is swinging definitely towards the forces headed by Right Hon. Arthur Meighen, according to Dr. S. F. Tolmie, M. P. for Victoria and newly-appointed chairman of the National Liberal-Conservative Organization Committee, who returned yesterday from the East.

"The Ontario election has had an amazing effect politically throughout Canada," Dr. Tolmie told The Colonist. "It furnished clinching proof that the Conservative forces are coming back stronger than ever; that Liberal strength is beginning to wane, and that there is no room for governments catering to the selfish demands of sectionalism. I have been told that Mackenzie King was ready to call a new Federal election had the Ontario contest gone in his favor. In view of what happened to the Liberal candidates, there is not much likelihood of an early appeal to the country now.

"So far as the Liberal-Conservative party is concerned, we are ready for a contest at any time. During my Western trip I have talked to hundreds of people whose opinions are usually pretty sound, and when their views are taken in conjunction with those expressed in Ontario, there isn't the slightest doubt in my mind that if an election were called today we would win hands down."

Here Until August 8

Dr. Tolmie will remain in the city until after the Conservative picnic on August 8, and will then return to the East. He officially assumes his new post as party organizer on August 1. On his way East he will complete the political survey of the Prairie Provinces which he commenced while traveling to the Coast. He will then make a swing around the Eastern provinces and make his report to his committee at Ottawa early in September.

"I know that I have accepted a tremendous responsibility in taking this office," said Dr. Tolmie. "It is going to take a great deal of my time, and few people have any idea of the complications of the task. However, I regarded acceptance as a matter of duty, and I have pledged myself to give the job the best that is in me."

Continued on page 5

Aviators Burned to Death in Mid-Air

DETROIT, July 21.—Howard Neil, proprietor of the Detroit Airphoto Company, and a man believed to be Eugene Rinchard, an airplane pilot, were burned to death late this afternoon when an airplane in which they were riding burst into flames 1,000 feet in the air and crashed in the western part of Sandwich Township, Ontario, about twelve miles southwest of Windsor.

PLAN SETTLEMENT OF INDIAN STATUS

Chiefs and Dominion Officials Will Talk Over Old-Time Grievances at Vancouver Pow-Wow

VANCOUVER, July 21.—Duncan Campbell Scott, Litt.D., F.R.C.S., Deputy Superintendent-General of Indian Affairs, and one of Canada's foremost poets and authors, has arrived in Vancouver for a conference on Wednesday with the delegates of the Indian allied tribes and for President Harding's visit to Vancouver on Thursday. Hon. Charles Stewart, Minister of the Interior, will reach Vancouver Tuesday night in time for both events.

Between forty and fifty delegates from all the Indian tribes of British Columbia are expected to attend the pow-wow with the Dominion government representatives, which, it is expected, will see the end of the long fight on the part of the British Columbia Indians for full title to tribal reserves and their elevation to the status of treaty Indians.

On July 23 last year Mr. Stewart announced at the opening session of the memorable pow-wow of 1923 that he had been authorized to say that "the Dominion government is prepared to give the Indians of British Columbia everything that has been given to the other tribes of Canada, who, unlike you, have treaties with the government."

Dr. Scott said yesterday that the government was still ready to meet the Indians half way in their efforts to settle the differences which have existed between the British Columbia tribes and the Dominion.

OFFERS WAGE INCREASE

TORONTO, July 21.—The Canadian National Railway has made an offer to the telegraphers, clerks, telephone operators and mechanics to increase their wages from $10 to $20 a month, says The Telegram today, and the employees are divided with regard to accepting the new schedule offered by the company.

Temperance Not Prohibition

MONTREAL, July 21.—The fifty-third annual convention of the Ancient Order of Hibernians in America, in Montreal, declared itself in favor of temperance rather than the prohibition law at present in force in the United States. A resolution expressing devotion to "Our holy father, Pope Pius XI," was also passed.

Effect of Ontario

AMERICANS NOW MEET WILY TURK

Convinced They Had Gained Victory at Near East Parley, They Find Ismet Pasha Taking Their Measure

ANGORA ENVOY USES DILATORY TACTICS

Apparently in No Hurry to Come to Agreement on Terms of Turco-American Treaty.

LAUSANNE, July 21.—Repeated conferences between Joseph C. Grew, American Minister to Switzerland, and Ismet Pasha, Turkish Foreign Minister, and between the American and Turkish experts, do not appear to have advanced the settlement of the disputed points in the proposed Turco-American treaty.

The Turks are continuing to manifest toward Americans the same inflexible attitude that they showed towards the Allies through the long negotiations here.

Turks Have Hopes

Both sides are working day and night in an attempt to hurry the conclusion of the negotiations, and the Ottoman spokesmen said today they were optimistic over the outlook and hoped to finish the negotiations in time for the signing of the American convention next Tuesday after the signing of the treaty with the Allies.

The American representatives did not seem to be so hopeful of concluding the talks by Tuesday, taking the view that unless the situation changed several days longer would be required.

CHURCH CONVERTED TO MOVIE PURPOSES

In Consequence Famous Edifice in Budapest Will Be Reconsecrated on Pope's Instructions

BUDAPEST, July 21.—The Papal Nuncio, upon instructions from the Pope, has ordered the famous Coronation Church of St. Mathias closed until it has been reconsecrated, because it has been decorated throughout for use as a site for a motion picture.

The famous edifice was utilized in securing film drama depicting the Turkish invasion of the fifteenth century, described in the historical novel tion of on o fthee shiu rdi of Geza Gardoni to show the coronation of one of the Hapsburg kings. Permission also was given to one of the actors to wear the coronation robes of the Archbishop, but as it was found in the hem of this garment a wafer blessed by the Pope had been sewed, the authorities would only allow it to be worn by a bishop, and Bishop Viascios participated in the play.

This assumption of the role of an actor by the bishop enraged the population, which stormed the building at night while the play was being filmed. One woman flung herself high on the altar, saying that she would protect the church from pollution with her body.

The Papal Nuncio investigated and closed the church.

ELLIS ISLAND CLEARED

NEW YORK, July 21.—Ellis Island, through which 28,000 immigrants have passed since the opening of the quota year July first, caught up with its work in all departments after three weeks of strenuous activity. Immigrants are off all ships, including two that arrived today, the immigration commissioner announced.

RICH GOLD FIND

PRINCE RUPERT, July 21.—A telegram just received here from Stewart states that ten feet of solid rock carrying good values in gold, silver and lead has been cut through at the Dunwell mine on Glacier Creek, Bear River. The result of the crosscut has caused considerable excitement in Stewart.

Villa's Death Due To Personal Feud

FIND GERMAN BOMB IN COAL FROM RUHR

French Seize Head of Steel Works in Reprisal for Arrests of French in Unoccupied Germany

LYONS, July 21.—A bomb was found in a carload of coal from the Ruhr which was being unloaded by laborers here today. A police investigation showed it to be a model used in Germany. They say it would have exploded if hit sharply by a shovel or other implement.

ESSEN, July 21.—The burgomaster of Witten has paid 38,000,000 marks to the occupational authorities as the tax upon coal used by the municipal works. He is the first German functionary to make such payment.

The manager of the Mannesemann Steel Works at Witten has been arrested by the French in reprisal for the arrests of French citizens in unoccupied Germany.

In Absence of Any Other Explanation for the Former Bandit's Death, That Theory Advanced by Obregon

MEXICO City, July 21.—President Obregon intimated his suspicion that Francisco Villa's assassination was due to a personal feud, in a statement given to the newspaper correspondents this afternoon.

"It is disgraceful that the dagger and treason are still employed," the President declared. "Villa had numerous enemies; it is possible that one of them avenged himself.

"I have not received any advice that would allow me to express an opinion on the causes of the assassination. It is certain, however, that Villa having been given guarantees of security by the government should have had an opportunity to enjoy them."

Further Details

Always heavily guarded, as part of his military strategy learned in a hard school of experience, Villa met

Continued on page 5

Says Roumania Will Pay

M. BRATIANO

Roumanian Minister of Finance, who is in London negotiating trade agreements and settlements of debt, says that Roumania is now ready to begin the discharge of her financial obligations.

PRESIDENT'S MAIL SENT BY AIRPLANE

Official Communications for Chief Executive of United States Will Be Waiting at Vancouver

WASHINGTON, July 21.—A mail pouch, packed with important papers and communications for President Harding and members of his party, left Washington today, aboard a postal airplane, addressed to Vancouver, B.C. It is expected to reach there well in advance of the arrival of the president next Thursday, on his return trip from Alaska, on the naval transport Henderson.

Another pouch will be dispatched on Monday on an even faster shedule, calling for delivery aboard the Henderson three days and three hours after its departure from Washington. It will go by rail to Chicago, by airplane to Cheyenne, again by rail to Seattle, and there will be placed aboard a seaplane, under orders that a landing be made alongside the transport in Burrard Inlet.

WAR IS FINISHED SAYS DE VALERA

LONDON, July 21.—Eamonn de Valera, in a statement made through his publicity department today, declared:

"It is not the Republican or army's intention to renew warfare in the autumn or after the elections."

"So far as we are concerned," he added, "the war is finished. We intend to devote ourselves to social reform and education and to developing the economic and material strength of the nation."

CONSERVATIVES ARE READY FOR PICNIC

Plans Completed for Big Event on August 8—Notable Speakers to Attend Oak Bay Function

The chairman, conveners and managers of the several committees which have the arrangements in hand for the big Liberal-Conservative picnic have now completed their programme for presentation at the general meeting to be held in the Conservative rooms on Wednesday evening next.

During the past few days, Mr. J. A. Aikman, the chairman in charge of the arrangements, has organized the districts of Oak Bay, Saanich and Esquimalt. Mr. F. G. Quick is gathering around him a band of energetic Conservatives in the Saanich district, Mr. Harry Pooley, M.P.P., a strong committee in Esquimalt, and Mrs. Randall, with Mr. H. W. R. Moore, and an enthusiastic committee in the Oak Bay section, are co-operating to intcrest every Conservative man, woman and child in the fete. The sports committee, under Mr. J. I. Kirkpatrick, has arranged a list of events that will enable fat men, smart women, young ladies and gentlemen, as well as boys and girls, to compete for the valuable prizes that are offered to the contestants. The humorous events will provide spectators with lots of amusement.

Mrs. Randall has charge of the refreshments, and with a committee of forty, will provide everything that will be required for the thousands that are expected to be present. Hot water will be furnished free, and tea, coffee, and mineral waters will be dispensed at a maximum charge of five cents. Tents and stalls have been arranged for the sale of ice cream and eatables, and free crockery will be provided to all comers.

Seats and chairs will be provided under the trees in the park, and nothing will be left undone to add to the pleasure of the crowd.

The tombola committee is offering a large number of valuable prizes for this event, and these will be drawn for before six o'clock on the grounds in full view of the crowd. The tickets are available now, and those interested can obtain them from the chairman or secretary of the committee. The reception committee, who have the management of the speakers' programme, announce that the addresses to be delivered by the Hon. Dr. S. F. Tolmie, M.P.; Mr. W. J. Bowser, M.P.P., K.C.; Mr. C. H. Dickie, M.P., and others, will commence at 7:30, and it is expected that the meeting will close at 9:30, after which a programme of fireworks will be carried out.

ATTORNEY-GENERAL HAS AMPLE POWER

Senators R. F. Green and G. H. Barnard Quote Federal Minister of Customs as Saying Privilege to Liquor Warehouses Is Continued Only With Consent of Provincial Authorities

Situation Respecting Attitude of the Senate

FROM the earliest times the Canadian Senate, non-elective as it is, has incurred the wrath of individuals and parties who suffer defeat in their aims and purposes. There follows the usual demand for the immedate abolition of the Senate. This is an ever-present issue. In a statement made to The Colonist with regard to the latest attack on the Senate by Hon. A. M. Manson, Attorney-General of B. C., Senators R. T. Green and G. H. Barnard, local residents and members of that body, seem to take the situation very philosophically even in a gladatorial vein. The local senators deal with the question of the attitude of the Senate towards the proposed amendment to the Canada Temperance Act, in which they show from the words of a cabinet minister at Ottawa that the cancellation of licences to liquor warehouses in the Province is a simple matter reposing with the Attorney-General of this Province.

Local Senators' Statement

The statement of Senators Green and Barnard is as follows:

"Morituri te salutant. Like the gladiators of old, we, about to die, salute you.

"Before, however, the Senate passes out of existence at the behest of Mr. Manson, we wish to make the following statement, not as an excuse, but as a matter of history.

"In the first place we are making no excuses for the action of the Senate in connection with the Canada Temperance Act, because in our opinion we acted in accordance with the wishes of the majority of the people of this Province.

"In the second place any responsibility for the defeat of the bill must rest with the Federal Government. What the Senate did was to insert a provision that the people should vote on the question of private importation. Mr. Manson says he would have accepted this, but was not consulted. The reason given by the Government for the refusal to accept the amendment was 'because it proposes that the Federal authority should impose a wholly unnecessary expense upon the Province affected.'

Government Proposal

"This was, to say the least, peculiar in that, when the bill was in committee the Government leader, Senator Dandurand, himself suggested that the amendment providing for the plebiscite should be amended in order to allow the alternative of a referendum or plebiscite by the Provincial authorities themselves. (See Senate Hansard, column 1030). Also because when in the conference last year the Senate managers offered to accept a plebiscite clause, the ministers representing the Federal Government objected on account of the expense which that Government would incur in taking the vote, Sir Lomer Gouin making the observation that it would cost $300,000 to take a vote in Quebec.

"However, Mr. Manson being a friend of the Federal Government, can find out the real reason for the refusal if he wants to. He may not, however, take the public into his confidence.

(Continued on Page 6)

Forest Fires in Quebec Threaten To Destroy Town

ESCALANA, St. Maurice County, Que., July 21.—This village is completely surrounded by forest fires.

The strong wind from the North is pushing the flames this way, and some fires are jumping hundreds of yards at a time.

The heat is becoming intolerable, and fear is entertained that, in addition to the losses of property, lives may be lost.

Six Killed In Food Riots In Breslau

BRESLAU, Germany, July 21.—Six persons have been killed and fifteen injured in rioting which broke out here yesterday and kept up until this morning, because of the rising cost of living. Large crowds of people gathered in the important districts of the city and made raids on the shops and hotels, carrying off all kinds of loot.

For a time the police were hard pressed. It was only after reinforcements of volunteers appeared that order was restored.

Soviet's Agreement Merely Experiment

Russia Signs Near East Treaty to Test Out Efficacy of Collaboration With the Entente, Says Foreign Minister

MOSCOW, July 21.—Russia will sign the Turkish Straits convention at Constantinople early in August, it was announced here today.

In his note to the Lausanne Conference, replying to its invitation for Russia to become a party to the convention, Foreign Minister Tchitcherin says:

An Experiment

"Although the Soviet government considers the order of affairs provided for by the Lausanne Conference regarding the Straits as unsatisfatory and not a solid guarantee of peace, the Soviet federation thereby being compelled to expend funds for fortifications on the Russian shores of the Black Sea it will, however, sign the convention in the interests of general peace and make the experiment of collaboration with the Entente.

Hon. H. H. Stevens Breaks Ankle While On Holiday Jaunt

VANCOUVER, July 21.—Hon. H. H. Stevens, M.P., is in the Vancouver general hospital suffering from a broken ankle, sustained while holidaying at White Rock with his family.

Mr. Stevens had been out for a ride and was leading his horse across a culvert roughly constructed of logs. One of the logs flew up as the horse stepped on it and struck Mr. Stevens' foot, breaking the ankle.

Many Attend Funeral Of Murdered Lineman

VANCOUVER, B.C., July 21.—The funeral of John Clayton Jones, who was shot to death on Main Street Wednesday, was held today. Rev. Charles J. Cameron, of St. Nicholas Anglican Church, of which Mr. Jones was a vestryman, conducted the services, which were followed by the funeral rites of the Knights of Pythias.

The hall was crowded with friends of the deceased, together with members of the linea department of the B.C.E.R. Company.

SEATTLE, July 21.—C. E. Sanborn, under sentence of one to ten years in the state penitentiary on conviction of selling narcotics, was found shot to death with a rifle on a road near Shelton, Wash., today. Notes left by Sanborn announced his intention to kill himself.

CAPE BRETON MINE STRIKE ABOUT OVER

More Coal Miners Return to Work—Other Locals Expected to Do Likewise Early Next Week

SYDNEY, N.S., July 21.—The coal miners of the South Cape Breton areas decided at a mass-meeting at Glace Bay tonight, to return to work Tuesday. The North Cape Breton miners will undoubtedly follow suit, and the Cape Breton coal strike will be over.

The steel workers have made no decision to return to work.

John Macdonald, Toronto, a representative of the Workers' Party of Canada, was arrested today at Glace Bay, by Provincial police, on a charge of "seditious utterances."

The information was laid by ex-Mayor A. C. MacCormick, of Sydney mines, who alleged that the accused, speaking at a recent meeting in that town, said in part: "They come with their damn flag and take you."

This was supposed to refer to conscription for the army. The arrest was ordered by the Attorney-General. Macdonald took to Moscow last year District 26's application for admission to the Red Internationale. This application was subsequently quashed by order of John L. Lewis, International president of the U. M. W. A.

Northwest Sheriffs And Police Officers To Hold Convention

VANCOUVER, July 21.—Law enforcement officers from ten states and two provinces will assemble in Vancouver Monday for the second annual convention of the Northwest Association of Sheriffs and Police Officers, when many of the problems pertaining to crime detection and prevention will be discussed. The convention will continue until July 26.

It is expected that arising out of the discussion will be recommendations which will have important sequels in the legislatures of many of the districts represented.

One of the principal matters under discussion will be the putting into operation of the proposed Northwest university of applied criminology.

"THE GIFT CENTRE"

Bar Pins

Positively new and wonderfully designed Bar Pins, in diamond, sapphire, amethyst and aquamarine reproductions of the highest class.

75c to $2.50

Mitchell & Duncan, Ltd.
JEWELERS
Cor. Government and View Streets Phone 675

CASH SNAPS'

Scratch Food, 100 lbs.	$2.35	New Potatoes, 9 lbs.	25c
Wheat, 100 lbs.	$2.35	New Potatoes, 100 lbs.	$2.25
W. Corn, 100 lbs.	$2.40	Fly Knocker, tin	60c

709 Yates Street **SYLVESTER FEED CO.** Telephone 413

British Columbia Makes Fine Tissue

British Columbia Spruce makes very fine tissue papers.
HEATHER BRAND TOILET TISSUE
is a high-grade tissue creped by a double process to make it soft. The finest tissue napkins are creped the same way.
Ask for Heather Brand
SMITH, DAVIDSON & WRIGHT, LIMITED
Manufacturers and Wholesale Paper Dealers
VANCOUVER VICTORIA

Comfy Rocker Bargains

See our large stock of Rockers at specially reduced prices. Buy one and be comfortable.

SMITH & CHAMPION "THE BETTER VALUE STORE" 1420 DOUGLAS ST. LIMITED

VANCOUVER ISLAND MILK PRODUCERS' ASSOCIATION

Farmers selling Milk, Cream, and Dairy Products direct to you
930 North Park Phone 663

V.I.M.P.A. MILK

Safest food during hot weather for old, young, sick or well. Pasteurized, and no artificial preservative ever used. Official inspection and Customers' Experience proves that.

V.I.M.P.A. MILK
Is fresh, clean and keeps sweet!

MORE V.I.M.P.A. MILK
Will help mothers' care of the children. High blood pressure will yield to an increased use of milk; and also makes a better balanced diet for all

Quick Delivery Polite Service **10¢** A Quart Delivered in the City

Try some VICREAM instead of usual table cream. Costs half as much, and served with fruits, etc., it is delicious.

Let the "Clark" Kitchens help you.

CLARK'S PORK x BEANS

Every bean perfectly cooked—neither hard nor mushy—and deliciously seasoned.
Clark's Pork & Beans are nutritious, easy to digest and are enjoyed alike by Old and Young.
Made in Canada, by Canadians.
Sold Everywhere
W. CLARK Limited, - MONTREAL
ESTABLISHMENTS AT
Montreal, P.Q., St. Remi, P.Q., and Harrow, Ont.

"The Irish Guards"

IX—BEGINNING OF THE END FOR GERMANY

BY RUDYARD KIPLING

Every battle has its special characteristic. St. Leger (August 26, 1918) was one of heat, sunshine, sweat; the flavor of at least two gases tasted through respirators or in the raw; the wall of machine-gun bullets sweeping the crests of sunken roads; the sudden vision of wounded in still-smoking shell holes or laid in the sides of a scarp; sharp whiffs of new-spilled blood, and here and there a face upon which the sun stared without making any change. So the hours wore on, under a sense of space, heat and light; death always just over the edge of that space and impudently busy in that light. . . .

The prisoners, ninety of them, were herded into a wood, where they cast their helmets on the ground, laughed and shook hands with each other, to the immense amusement of our people. The capture had turned a very blank day into something of a success, and the Irish were grateful to the "bag." This at last explains the politeness of the orderly who chaperoned rather than conducted the Hun officer to the rear, with many a "This way, sir. Mind out, now, sir, you don't slip down the bank." They put a platoon into the captured trench and lay down to a night of bursts of heavy shelling. But the enemy, whether because of direct pressure or because they had done their delaying work, asked for no more and drew back in the dark.

When morning of the 28th broke "few signs of enemy movement were observed." Many say that there is no mistaking the "feel of the front" under this joyous aspect. The sense of constriction departs as swiftly as a headache, and with it, often, the taste that was in the mouth. One by one, as the lovely day went on, the patrols from the companies made their investigations and reports, till at last the whole line reformed and, in touch on either flank, felt forward under light shelling from withdrawng guns. An airplane dropped some bombs on the battalion as it drew near to the St. Leger trees, which wounded two men and two gunner officers, one of whom—not Fowler, the boy who arranged for the barrage—died in Father Brown's arms. On the road at that point, where the wounded and dying of the fight had been laid, some dried pools of blood and some stained cotton wads remained darkening in the sun.

Lagnicourt was shelled a little by a high-velocity gun between September 4 and September 6, and seventeen bombs were dropped on the battalion, wounding two men.

By all reason there should have been a bitter fight on that ground, and full preparation for it was made. But the enemy, after St. Leger, saw fit to withdraw himself suddenly and unexpectedly out of all that area. For one bewildering dawn and day "The bottom fell out of the front," as far as the Guards Division was concerned. It is a curious story, even though it does not directly concern the battalion. Here is one detail of it:

On September 3 the Second Brigade toiled in from Monchy, in full war-kit, and, tired with the long day's heat, formed up west of Lagnicourt before dawn, detailed to win, if they could, a thousand yards or so of chewed-up ground. They "went over the top" under a creeping barrage, one gun of which persistently fired short, and—found nothing whatever in front of them same a prodigious number of dead horses, some few corpses and an intolerable buzzing of flies!

As they topped the ridge above Lagnicourt they saw against the first light of the sun dump after German dump blazing palely toward the east. That was all. They wandered, wondering, into a vast, grassy, habitationless plain that stretched away toward the Bapaume-Cambrai road. Not a machine gun broke the stupefying stillness from any fold of it. Yet it was the very place for such surprises. Airplanes swooped low, looked them well over and skimmed off. No distant guns opened. The advance became a route march, a Sunday walk out, edged with tense suspicion. They saw a German cooker wrecked on the grass, and, beside it, the bodies of two clean, good-looking boys, pathetically laid out as for burial. The thing was a booby-trap arranged to move our people's pity. Some pitied and were blown to bits by the concealed mine. No one made any comment. They were tired with carrying their kit in the sun among the maddening flies. The thousand yards stretched into miles. Twice or thrice they halted and began to dig in for fear of attack. But nothing overtook them, and they installed themselves about dusk in some old British trenches outside Boursies, four miles and more as the crow flies from Lagnicourt! At midnight up came their rations and the punctual home letters across that enchanted desert which had spared them. They were told that their brigade artillery was in place behind the next rise, ready to deliver barrages on demand, and in due course the whole of our line on that sector flower forward. . .

On September 15 they relieved the First Scots Guards in the old trenches west of Lagincourt. There they managed to put in a little box-respirator drill, which, at the best, is a dry fatigue, but be it noted with gratitude, "beer was obtained for the men and sent up from transport lines." The whole area reeked of the various gases which the enemy were distributing with heavies. They hung in the hollows and were sucked up by the day's heat, and no time or place was safe from them. Gas discipline had to be insisted on strongly, for even veterans grow careless of a foe they cannot see; and the new hands were like croupy babies. . . .

The Hindenburg Line

Operations against the Hindenburg Line were to open on September 27 (1918) with the attack of fourteen divisions of the First and Third Armies on a twelve-mile front from opposite Gouzeaucourt in the south to opposite Souchy-Lestree, sister to Sauchy-Cauchy, under the marshes of the Sensee River in the north. It would be heralded by two days' solid bombardment along the entire fronts of the First, Third and Fourth Armies, so that the enemy might be left guessing which was to hit first. When the First and Third Armies were well home, the Fourth would attend to the German position in the south and heave the whole thing backward.

The shares of the Guards Division in the northern attack was to cross the Canal du Nor at Lock 7, north of Havrincourt, on a front of a mile; then work through the complicated tangle of the Hindenburg support line directly east along the ridge from Flesquieres Village to Premy Chapel, which stands at the junction of the roads from Noyelles, Marcoing and Graincourt, and to consolidate on the line of the Marcoing-Graincourt Road. . . .

Enough rain fell the day before to grease the ground uncomfortably, and when at 3:30 a.m. the Irish Guards moved off from their reserve trenches west of Lagincourt to their assembly positions along the Demicourt-Graincourt Road to Bullen Trench, the jumping-off place, it was pouring wet. They were not shelled on the way up, but the usual night work was afoot in the back areas, and though our guns, as often the case on the eve of an outbreak, held their breath, the enemy's artillery threatened in the distance, and the lights and "flaming onions" marked their expectant front.

Just before the battalion reached the ruins of Demicourt there was an explosion behind them, and they saw, outlined against the flare of a blazing dump, Lagincourt way, a fat and foolish observation balloon rocking and ducking at the end of its tether, with the air of a naughty baby caught in the act of doing something it should not. Since the thing was visible over half a department, they called it names, but it made excuse for a little talk that broke the tension. Tea and rum were served out at the first halt—a ritual with its usual grim jests—and when they reached the road in front of Demicourt they perceived the balloon had done its dirty work too well. The enemy, like ourselves, changes his field lights on occasion, but, on all occasions, two red lights above and one below mean trouble. "Up go the bloody pawnbrokers!" said a man who knew what to expect, and, as soon as the ominous glares rose, the German trench mortars opened on the battalion entering our communication way that led to Bullen Trench. Our barrage came down at zero (5:20) more terrifically, men said, than ever they had experienced, and was answered by redoubled defensive barrages. After that speech was cut off. . . .

Bewildered Germans

No. 2 Company (Captain C. W. W. Bence-Jones) supported No. 3, and No. 1 (Lieutenant the Hon. B. A. A. Ogilvy) No. 4. They stayed for a moment in the trench, a deep, wide one of the Hindenburg pattern, which the Scots Guards had left. It was no healthy spot, for the shells were localized here and the dirt flung up all along it in waves. Men scrambled out over the sliding, flying edges of it, saw a bank heave up in the half light, and knew that somewhere behind that, was the canal. By this time one of the two Stokes guns of the Mortar Battery and half the gunners had been wiped out, and the casualities in the line were heavy; but they had no time to count. Then earth opened beneath their feet and showed a wide, deep, dry, newly-made canal with a smashed iron bridge lying across the bed of it, and an unfinished look to the right looking like some immense engine of war ready to do hurt in inconceivable fashions. Directly below them, on the pale, horribly hard, concrete trough, was a collection of agitated pin-heads, the steel hats of the Scots Guards rearing ladders against the far side of the gulf. Mixed with them were the dead, insolently uninterested, while the wounded, breaking outside, bound themselves up with the tense, silent preoccupation which unhurt men, going forward, find so hard to bear. Mobs of bewildered Germans had crawled out of their shelters in the canal flanks and were trying to surrender to any one who looked likely to attend to them. They saluted British officers as they raced past, and between salutes returned their arms stiffly to the safe "Kameraad" position. This added the last touch of insanity to the picture. ("We'd ha' laughed if we had had the time, ye'll understand.")

None recall precisely how they reached the bottom of the canal, but there were a few moments of blessed shelter ere they scrambled out and re-formed on the far side. The shelling here was bad enough, but nothing to what they had survived. A veil of greasy smoke, patched with flame that did not glare, stood up behind them, and through the pall of it, in little knots, stumbled their supports, blinded, choking, gasping. In the direction of the attack, across a long stretch of broken rising ground, were more shells, but less thickly spaced, and craters of stinking earth and colored chalks where our barrage had ripped out nests of machine guns. Far off, to the left, creaming with yellow smoke in the morning light, rose the sullen head of Bourlon Wood, to which the Canadians were faithfully paying the debt contracted by the Second Battalion of the Irish Guards in the old days after Cambrai.

At the crest of the ascent lay Saunders Keep, which marked the point where the Scots Guards would lie up and the Irish come through. . . . .

Enemy airplanes now swooped down with machine-gun fire; there seemed no way of getting our artillery to attend to them and they pecked like vultures undisturbed. Then Battalion Headquarters came up in the midst of the firing from the left, established themselves in a dugout and were at once vigorously shelled, together with the neighboring aid-post, and some German prisoners there, waiting to carry down wounded. The aid-post was in charge of a young American doctor, Rhys Davis by name, who had been attached to the battalion for some time. This was his first day of war and he was mortally wounded before the noon of it.

Laughter on Trench-Face

The trench filled as the day went on, with details dropping in by devious and hurried roads to meet the continual stream of prisoners being handed down to Brigade Headquarters. One youth, who could not have been seventeen, flung himself into the arms of an officer and cried, "Kameraad, Herr Offizer! Ich bin sehr jung! Kameraad!" To whom the embarrassed islander, brutally "Get on with you. I wouldn't touch you for the world!" And they laughed all along the trench-face as they dodged the whizz-bangs out of Orival Wood, and compared themselves to the "wurruma begging for mercy." . . . . .

Back area rumours and official notifications were good. The Nineteenth and Second Corps of the Second Army, together with the Belgian Army, had attacked on September 28 (1918), from Dixmude to far south of the Ypres-Zonebeke Road; had retaken all the heights to the east of Ypres, and were in a fair way to clear every German gain there of the past four years. A German withdrawal was beginning from Lens to Armentieres, and to the south of the Third Army the Fourth came in on the 29th (while the battalion was "resting and shaving" in its trench shelters by Demicourt) on a front of twelve miles, and from Gricourt to Vendhuille broke, and poured across the Hindenburg Line, then to the St. Quentin Canal. At the same time, lest there should be one furlong of the uneasy front neglected, the Fifth and Sixth Corps of the Third Army attacked over the old Gouzeaucourt ground between Vendhuille and Marcoing. This, too, without counting the blows that the French and the Americans were dealing in their own spheres on the Meuse and in the Argonne; each stroke coldly preparing the next.

The Germans had, during September, lost a quarter of a million of prisoners, several thousand guns and immense quantities of irreplacable stores. Their main line of resistance was broken and overrun throughout; and their troops in the field were feeling the demoralization of constant withdrawals, as well as shortage from abandoned supplies. Our people had known the same depression in the March push, when night skies, lit with burning dumps, gave the impression that all the world was going up in universal surrender.

But work was still to do. Between Cambrai, which at the end of October was under, though not actually in, our hand, and Maubeuge, lay thirty-five miles of France, all open save for such hastily made defences as the enemy had been able to throw up after the collapse of the Hindenburg systems. There, then, the screw was turned, and on October 8 the Third and Fourth Armies attacked on a front of seventeen miles from Sequehart, north of Cambrai, where the Sensee, southward to our junction with the French First Army a few miles above St. Quentin. Twenty British divisions, two cavalry divisions and one American division were involved.

(To be continued.)

MANY ARRESTS FOR BRESLAU DISORDERS

BERLIN, July 21.—Serious disorders are taking place in Breslau, it was indicated by a semi-official telegram received today, saying that the governor of Lower Silesia has issued an order proclaiming "severe exceptional conditions," in the town and district.

Indoor meetings have been forbidden, the telegram adds. Hundreds of arrests have been made and several plunderers have been killed.

Owing to extension of the partial strike of Silesia metal workers, the employers' federation decided today on a lockout. All the metal works in the Breslau and Ratiber districts are at a standstill.

Charge Women Held Under Cruel Conditions

MONTREAL, July 20.—Alleging that 2,000 women are being detained in the jails in Ireland under the most unsanitary and cruel conditions, the Ladies' Auxiliary of the Ancient Order of Hibernians, at their closing session here today, passed a resolution urging the Government of the United States to make an investigation for the purpose of extending some measure of relief.

HAIR STAYS COMBED, GLOSSY

Millions Using this Greaseless Combing Cream—Few Cents Buys Jar any Drugstore—Not Sticky, Smelly

Even obstinate, unruly or shampooed hair stays combed all day in any style you like. "Hair-Groom" is a dignified combing cream which gives that natural gloss and well-groomed effect to your hair—that final touch to good dress both in business and on social occasions.

Greaseless, stainless "Hair-Groom" does not show on the hair because it is absorbed by the scalp, therefore your hair remains so soft and pliable and so natural that no one can possibly tell you used it. (Advt.)

Mr. Tourist

Have we the pleasure of your acquaintance?

If not, it might interest you to know that this shop is the headquarters for high-grade qualities of English and Scotch woollen wear for men and boys, also many articles of interest to the womenfolks.

Agents for Burberry Coats and Other Well-Known British Goods

You're Welcome to Look

W. J. Wilson CLOTHIERS TO MEN AND BOYS SINCE 1862 1217 to 1221 GOVERNMENT STREET VICTORIA B.C.

1208 Douglas Street—We Can Fit and Suit You—Phone 1125

New Shipment of Ladies' Hose Just in

Splendid variety of colorings. Silk and heather mixtures. Many of these hose have the new Pointex heels. Prices $1.75 to **$2.75**

CATH CARTS
High-Grade Footwear for Men, Women and Children
WM. CATHCART & CO., Ltd.

BINDER TWINE, BALE TIES, HARVEST TOOLS, CREAM SEPARATORS, CHURNS, DAIRY SUPPLIES
GEO. T. MICHELL & SON, LTD.
The Farmers' Supply House, 1417 Broad St. Agents, Massey-Harris Co., Ltd. Phone 1392

NEWTON'S Paints, Stains and Roof Composition
Made only by S. R. NEWTON PAINT CO., 560 Yates St. (a few doors below Government)
NOTE—Our Work Department takes contracts for all kinds of Painting, Decorating and Roof Work.

Doxology Sung When Dance Licence Refused

LONDON, July 21.—The doxology was sung in the police court at Folkstone following a decision of the magistrate to refuse licences to three of the leading hotels of Folkstone for Sunday dancing in the hotels.

Strong opposition to the proposal had been offered by the churches, hence the greeting of the magistrate's refusal by the singing of the well-known hymn of praise.

GREAT STUFF MOTHER
DRYLAND MILLWOOD
Our Guarantee—Never Seen Water
Rodwell Bros.
Wood and Coal Phone 3170

Abbey's EFFERVESCENT SALT
Regulates the Stomach

Not Guilty of Murder

SAN DIEGO, Cal., July 21.—Dr. Louis L. Jacobs, charged with the murder of Miss Fritzi Mann last January, was this morning found not guilty by a jury.

Good Health and Energy Depend Greatly on Wholesome Foods, Especially

MEATS

First-Class Fresh Meats at Economy Prices Distinguish

The New England Market

5 lbs. Prime Ribs Beef	$1.00	Beef Sausage, lb.	12c
6 lbs. Rolled Roast Beef	$1.00	Cooked Corned Beef, lb.	40c
10 lbs. Pot Roast	$1.00	Pure Pork Sausage, lb.	25c
3 lbs. Choice Bacon	$1.00	Picnic Hams, per lb.	17c
Legs Local Spring Lamb, per lb.	38c	Special Choice No. 1 Creamery Butter, 3 lbs for	$1.10
Legs Local Young Mutton, per lb.	30c	Shoulder Local Spring Lamb, per lb.	22c
Cooked Ham, lb.	60c		

Free Delivery. Phone 2368

NEW ENGLAND MARKET
At the Government Street Public Market

Phoenix Assurance Co., Ltd. (London, England).

Oak Bay Home Bargain

Eight-room Modern Dwelling, with two lots. Large, full-size cement basement. Grounds very nicely laid out in lawn, shrubs, trees, etc. Good garage with concrete floor. Lot is 100 x 120. Price only $5,000. Small cash payment, balance as rent.

B. C. LAND & INVESTMENT AGENCY, LTD.
922 Government Street Phone 125

Speaking of Home Industries

DURING the years of 1921-1922 the money circulated exclusively in Victoria and district by this company was

$611,905.28

This sum was distributed for wages, taxes, supplies and logs.

A moment's thought establishes the value of our local industries.

Master Craftsmen of Woodwork **Lemon, Gonnason Co. Limited** Victoria, B. C. Phone 77

A REAL HOME—MT. TOLMIE

12-Room Fully Modern House, hot water heated, on nearly an acre and half of ground, with exceptional view of mountain, sea and fertile valley, and having some of the largest oak trees on the Island, both on the grounds and surrounding. Large heated playroom in basement. Good garage. Price $7,800. Terms.

J. C. BRIDGEMAN Agent Phone 86 Evening 5129R2 604 Broughton St. City

Langford Lake

For sale, 5 acres with lake frontage, bungalow consisting of 5 rooms, hot and cold water, basement.

Price—$3,500

$500 cash, balance arrange; or would exchange for small place in city.

For further particulars apply

ARTHUR COLES
Real Estate and Insurance
1205 BROAD STREET TELEPHONE 65

INSURANCE—
FIRE, LIFE AND AUTOMOBILE
Any kind—anywhere. Phone or write us for rates and particulars.
HEISTERMAN, FORMAN & CO.
608 View Street Phone 55

WANTED, EXPERIENCED LOGGER
To Take Off and Boom 20 Million Feet of Logs
West Coast Location
Will Help Finance Operations and Pay Spot Cash Each Boom
HARRY AMPHLETT, 212 Union Bank Building

VICTORIA BAGGAGE COMPANY
H.M. Mail Contractors
Our Specialty
Furniture Moved, Crated and Shipped
Pool Cars for Prairies and All Points East
We Can Save You Time and Money
Largest Vans in the City
Phone 2505 506 Fort St.

The last supply of Gold Seal Phones. While they last $7.00
Northern Electric Phones $7.50
WESTERN CANADA RADIO Supply, Ltd.
Phone 1949 648 Fort St.

The Tea Kettle
Miss W. Wooldridge Phone 4096
Strangers If this is your first visit to Victoria be sure and visit us.
Cor. Douglas and View Streets

Carpet Cleaning
The Hamilton-Beach Method
Note—Our Only Address:
917 FORT STREET
We Buy, Sell and Exchange Carpets and Rugs. See our stock of Carpets and Rugs before purchasing
Island Window and Carpet Cleaning Co.
W. H. Hughes Phone 3815

The Cameron Lumber Co. Limited
SPECIALS
Short length stock of all descriptions in Shiplap, Boards, Flooring, Ceiling and Siding, at attractive prices.
Building Material of All Descriptions
Prompt Delivery
Phone 864 or 3760
Mills on Garbally Road

We Advise Placing Orders for
COAL
With Us Now
Coal delivered during the Summer months is always cleaner, therefore, more economical.
Victoria Fuel Co., Ltd.
1203 Broad St.—Phone 1377
A. R. Graham E. M. Brown

Canada's Fire Loss

TORONTO, July 21.—Fire losses in Canada during the week ended July 18 are estimated by The Monetary Times at $308,500, compared with $243,000 for the same week last year.

CANADIAN HEADS ORANGE COUNCIL

MR. F. DANE, TORONTO, PRESIDENT OF WORLD BODY

Grand President Urges Maintenance of Ties Between Motherland and Overseas Dominions

WINNIPEG, July 21.—Frederick Dane, of Toronto, today was elected president of the Imperial Grand Council of the World at the concluding session of the Orangemen's conventions, which have been in progress here durng the week. The Orangemen were scheduled to hold sessions until Tuesday, but their work was expedited to an extent that they were able to cut off two days.

Nowhere could be found men and women more loyal to king and country, or more fond of peace, order and liberty than those of the Orange Order and it behooves them to stem the tide of revolt and prevent the constitution from being undermined, declared Rev. David Ness, Glasgow, Grand President of the Imperial Order of Orange Council of the World, at a banquet given by the Manitoba Chapter and lodges of the order last night.

Spirit of Revolt

He deplored the spirit of revolt against law and order and the constitution in the Old Country, which had arisen among the Socialists, Communists and Bolshevists.

"God preserve us from such a calamity," was the exhortation of the Imperal President, in speaking of attempts to sever Canada from the British Empire. "The mother country needs her daughters and the daughters do not want to leave their mother."

Great responsibilities confronted the people of Canada and one of the first principles in the administration of the national heritage was that this must ever be a British country, stated Hon. W. D. McPherson, K.C., Grand Master of the Grand Orange Lodge of British America.

Beyond hearing reports of the officers of the council, the only matter of moment discussed at today's session was the existing disagreement between the "wet" and "dry" factions in the order in the United States. It was found impossible for the imperal council to settle the differences of the opposing forces and the "dry" party, headed by Rev. C. T. Lemmon, D.D., was formally recognized.

The dispute arose between the Orangemen of the United States before the Volstead Act was on the statute books of the union when several lodges were suspended by the Supreme Grand Lodge of the United States for permitting "a glorious Twelfth" celebration to be held in a park in Philadelphia where intoxcating liquors were sold.

Orangewomen Meet

Mrs. Jean Gordon, Toronto, for fourteen years Grand Secretary of the Grand Lodge of the Ladies' Orange Benevolent Association, was elevated to the office of Grand Mistress, by acclamation, at the afternoon session of the order today, in succession to Mrs. Flora Burrowes, of Hamilton, Ont., who held office two consecutive terms. Others elected were:

Deputy Grand Mistress—Mrs. Margaret Moffatt, Regina.

Junior Deputy Grand Mistress — Mrs. Stewart, Winnipeg.

Grand Chaplan—Mrs. G. Taylor, St. John, N.B. (re-elected).

Grand Treasurer—Mrs. M. Scott, Toronto.

Grand Secretary—Mrs. Edith Tang, Ottawa.

Director of Ceremonies—Mrs. J. McQuaig, Winnipeg.

Miss Mary Cullum, Toronto, one of the founders of the Association, was the recipient of an honorary membership of the Grand Lodge.

SAYS RESIGNATION REPORT FALSEHOOD

Sir James Craig, Premier of Ulster, Will Not Resign—Early Free State Election

BELFAST, July 21.—Sir James Craig, the Ulster Premier, declared this afternoon that the report that he contemplated resigning to take a colonial appointment, was a "malicious falsehood."

BELFAST, July 21.—It is rumored that Sir James Craig will resign as Premier of Ulster, according to The Irish News, a Nationalist newspaper. The reports are based apparently on the absence of the Premier from Belfast last week for the Orange demonstration.

The Belfast News says Sir James' name has been associated with the coming appointment to a colonial governorship. It is stated authoritatively that he was offered a colonial post in 1921, but refused because it necessitated his withdrawal from Irish politics during the critical period.

Premier Craig has not changed his views on the proposal to settle the boundary dispute between Ulster and the Free State through a boundary commission judging from a recent interview in which he said:

"I am convinced by the highest authority that the coming commission can not function until a representative is appointed by us, and that we refuse to do."

DUBLIN, July 21.—The Dail Eircann decided at a secret session Thursday, it was learned today, to hold the general elections about the last week in August, and not later than the first week in September, as it is believed that the dissolution of the Government may occur at any moment.

President's Aunt Dies At Advanced Age

COLUMBUS, O., July 20.—Mrs. Clara Vankirk Mitchell, aunt of President Harding, died today, aged 95, at the home of the President's brother, Dr. George T. Harding, jr.

Murderer Appeals

LONDON, July 21.—An appeal in the case of Alexander Campbell Mason, whose execution for the murder of Jake Dickey on May 9 last has been provisionally fixed for August 1, will be lodged in the next few days, the newspapers state. The case, known as the "Brixton taxicab murder," has excited much interest here.

Lord Birkenhead: "Look out! Look out! The volcano is getting very active!"
John Plainman: "Never mind. It's mostly hot air."
—From The Passing Show.

WEST HEADED FOR BETTER TIMES

SIR HENRY THORNTON CITES BUMPER CROP AS REASON

Predicts Wheat Yield Will Be Half Billion Bushels, of Which the C.N.R. Will Move Half

WINNIPEG, July 21.—A 500,000,000-bushel wheat crop for Western Canada was the prediction made by Sir Henry Thornton, president of the Canadian National Railways, in an interview with The Winnipeg Tribune today upon his arrival from the West after a comprehensive tour of the three Prairie Provinces.

"I am not an expert on crop estimates," said Sir Henry, "but from reliable advice given me as well as from the general excellence of the crops I have seen everywhere, I look for a total yield of wheat in Western Canada of five hundred million bushels, and the yield of other grains will be proportionately high. This looks like the result to expect unless some unforeseen disaster occurs within the next few weeks. Every day lessens the possibility of serious misfortune to the grain fields.

"This grand crop, which certainly deserves the name of bumper if ever a crop deserved such a name, will have a most beneficial effect on business and trade generally. It will mean nearly $500,000,000 of added wealth when all other grains and farm produce are considered. This will be real money, and it can not vanish like mist. It can not be eaten; it will not be thrown away, and consequently it will flow in the channels of legitimate trade and will have a stimulating influence on every legitimate industry and enterprise.

"The news of this crop will spread throughout the world and the result will be that farmers who are not satisfied in other less favored countries will come here."

Sir Henry expects the Canadian National lines to handle at least half of the grain crop to be moved. Fifty thousand cars have been assigned, five thousand of them brand new cars, and empties are already being distributed to Western points for the crop movement.

While in Winnipeg Sir Henry will consider the right of the railway to issue bonds for its branch lines construction.

The president stated that a conference to be held here would consider the reasonableness, feasibility and legality of issuing the bonds, but took care to say quite frankly that this did not mean that the bonds would be issued. He doubted if the adoption of this method at this time would gain much time. He also deprecated any tendency among the farmers in the affected districts to become discouraged or even think of leaving the land, and felt that the West was headed for much better times.

EUROPEAN HELPERS FOR GRAIN FIELDS

Railways and Government Work Out Plan to Aid Western Farmers to Adequately Garner Crops

MONTREAL, July 21.—As a result of the conference held in Winnipeg, July 17, by representatives of the Government and the railways in the matter of farm help to take care of the harvesting of the forthcoming enormous prairie crop, it has already been announced in the press that the opinion of the conference regarding the requirements was set at 61,000 men.

When it is remembered that the railroads had difficulty in securing even the 33,000 men they transported, it will be appreciated that to secure the required number this year calls for unusual efforts. To this end the Canadian Pacific Railway last Spring originated a farm help bureau under the jurisdiction of its department of colonization and development to bring necessary and competent farm helpers from European countries to fill applications received from Western farmers. This plan, which was later taken up by the Canadian National, has brought forward a plan which has received the endorsement of the White Star and Cunard Lines, whereby as many farm helpers as possible are now being secured in Great Britain and will be transported to Canada at rates approximately fifty per cent below the ordinary third class fare. As a matter of fact, the rate will be £12 from British ports to Winnipeg for male farm laborers who agree to work at least one month in the harvest fields.

Upon securing a certificate from the farmer with whom he worked that he worked the required thirty days, the helper will be entitled to a return of $20 to a seaport and a twenty-five per cent reduction ocean fare. The usual reduced rate of half a cent per mile from Winnipeg to points West in the Prairie provinces will apply. The plan will be effective only for sailings from British ports to Quebec and between August 1 and 15.

Although the scheme will not bring out all the men that will be needed by any means, advices from the company's offices in London indicate that a large number may be secured.

FAMOUS LAWSUIT COMES TO FINISH

PRIVY COUNCIL REFUSES APPLICATION of I. GREENIZEN

Syndicate of Local Veterans, Including Mr. H. D. Twigg, Wins Final Round of Long Fight

The ashes of a famous local lawsuit were finally laid to rest recently, when the judicial committee of the Privy Council, according to private cable advices received here yesterday, refused to entertain the application of Mr. Isaac Greenizen for leave to appeal from the judgment of the Supreme Court of Canada in the action of Greenizen vs. Twigg et al, of whom the principal defendant was Mr. H. Despard Twigg, well known in Victoria as a lawyer and war veteran, and the post commandant of the local branch of the Canadian Legion.

Mr. Greenizen, a lawyer of Petrolia, Ontario, sought leave to appeal from the decision of the Supreme Court of Canada in favor of the defendants, which decision was itself mainly in support of the previous judgments of the Provincial courts. According to the tenor of the dispatch received here yesterday by Mr. Twigg, the Privy Council followed its customary practice of refusing to interfere with the rulings of the Supreme Court of Canada except in matters of grave public importance.

Protracted Litigation

The litigation which has thus come to an end with a victory for the defence was started here in the Supreme Court in 1920. Mr. Greenizen, as vendor in 1911 of 600 acres of land in the Cariboo, on the line of the Grand Trunk Pacific, sued on the amount, $28,000, due on a mortgage, for which Mr. Twigg was trustee mortgagor for a syndicate of local men. The intention of the syndicate was to townsite the lands, for which they had paid the plaintiff large sums of money on account of the purchase price of $75 an acre; but the coming of the war, following up the collapse of the land boom, resulted in the failure of the syndicate to complete the purchase.

Certain members of the syndicate were able to make individual arrangements, but the others, all of them veterans of the war, were sued by Greenizen on their return from overseas, certain offers of settlement being refused by the plaintiff.

The case was tried in the Supreme Court by the late Mr. Justice Clement. The defence was mainly based on an allegation of fraud against the plaintiff. It was alleged that not until the plaintiff had issued his writ was it discovered that one of the syndicate members, the promoter of the syndicate, and who was afterwards killed in the war, had entered into a private arrangement with Greenizen, by which the latter nominally charged $75 an acre, but actually charged the promoter $50 an acre. The difference in price was to be shared between the two.

Finding of Fraud

Mr. Justice Clement found that Greenizen was guilty of fraud, and dismissed his action and set aside the contract between himself and the defendants. The Court of Appeal, before whom Greenizen appealed the decision, also made a finding of fraud, but varied the remedy, giving damages for deceit instead of setting aside the contract. Greenizen then took the case to the Supreme Court of Canada, which restored the judgment of Mr. Justice Clement, with some variations as to the payment of taxes and interest. From this decision Greenizen applied this week for leave to appeal to the Privy Council, and was refused as stated.

British Columbia lawyers who appeared upon the protracted proceedings in the province were: Mr. John R. Green, for Isaac Greenizen; Mr. E. C. Mayers, for Mr. H. D. Twigg; and Messrs. H. A. Maclean, K.C., H. B. Robertson, K.C., and J. B. Clearihue, for other defendant members of the syndicate.

Change of Water Change of Diet Change of Climate Cause DIARRHOEA

Mr. Fred Palmer, 217 Dalhousie St. Brantford, Ont., writes:—"When I first went out to the Northwest the water played havoc with my bowels, and being in a remote spot I could not get anything to give me relief for any length of time.

"I wrote and told my wife about the time I was having and she sent me a bottle of Dr. Fowler's Extract of Wild Strawberry, and I cannot speak too highly of it for what it did for me.

"Whenever the children have any bowel trouble from eating fruit or drinking strange water, which they have done for the past five years, living in the country, the only remedy we use is 'Dr. Fowler's,' and nobody should be without it as it cannot be beat for instant relief."

Dr. Fowler's Extract of Wild Strawberry has been on the market for the past 78 years, you don't experiment with new and untried remedies when you buy it, but be sure and get 'Dr. Fowler's' when you ask for it as a substitute may be dangerous to your health.

Price 50c a bottle; put up only by The T. Milburn Co., Ltd., Toronto, Ont. (Advt.)

Angus Campbell & Co. Ltd.
1008-10 GOVERNMENT STREET

A Discount of Ten Per Cent
Off All
Burberry Coats
Purchased Here
This Week

A special discount of ten per cent will be allowed this week off all Burberry Coats for women. You may choose from a fine showing of the newest styles and fabrics. The "Burberry" is the ideal coat for motoring, traveling and general wear.

Priced From 49.50 Up

Appointed Selling Agents for Vancouver Island

Gasoline Fight In South Cuts Prices

DALLAS, Tex., July 21.—Eleven cents, the lowest retail price for gasoline in Dallas in years, was reached yesterday in the thick of a local gasoline rate war, when one filling station, supplied by the Humble Oil & Refining Company, hung out the sign, "Eleven Cents." In 1913, it was recalled this evening, "a "coupon" price of nine cents a gallon was posted here.

Panama Canal Open

PANAMA CITY, July 21.—Word received here of reports circulated in the United States that the Panama Canal had been closed because of landslides, caused much surprise in the canal zone. The canal was in full operation today as usual.

Senator's Plan Will Not Meet With Approval

WASHINGTON, July 21.—Senator Brookhart's plan, under which the government would purchase part of the wheat crop at a price to equal cost of production, and increase the wheat tariff so as virtually to exclude imports, and the application of the same plan to other basic farm products, will not pass Congress, in the opinion of leaders. They predict that President Harding will not call an extra session, as proposed by Brookhart.

The result of the failure of Congress to take action, however, and failure to make the tariff of benefit to the farmer, means extension of the revolt among the farmers against the existing tariff, which was indicated in the Minnesota election, according to agricultural bloc members.

THE CHAMPAGNE OF GINGER ALES

Distributors
Stark & Sterling
Vancouver

Order From Your Dealer

FACTORIES: TORONTO, EDMONTON, NEW YORK

The Daily Colonist

Established 1858
The Colonist Printing & Publishing Company, Limited Liability
1211-14 Broad Street, Victoria, B.C.

J. L. TAIT, Business Manager

Subscription Rates by Carrier and by Mail in Districts Contiguous to Victoria, Served by Colonist City Carriers:

Yearly $12.00
Monthly 1.00

Subscription Rates by Mail:
To Canada, Great Britain, the United States and Mexico, except districts as above:

Yearly $6.00
Half-Yearly 3.00
Quarterly 1.50

All subscription rates payable in advance. Mail subscribers are requested to make all remittances direct to The Daily Colonist.

Subscribers in ordering change of address should be particular to give both old and new address.

Sunday, July 22, 1923

SELF RELIANCE

Again and again there is recurrence in the thoughts of men to the paternalism that is exercised by government in these latter days. There is speculation as to how much of it is good and how much is making for evil by sapping the individual powers. It is axiomatic that legislation is a very good remedy for some things, but not for all. There are many departments of public life, especially those connected with trade and industry, which lie outside the cope of any legislation whatever. In the question of paternalism in government is involved the whole question of liberty, which may be defined as the power to shape one's destiny according to one's inclination and abilities. This definition, of course, cannot be accepted too literally, or applied in too narrow an interpretation. Liberty cannot be confused with irresponsibility. To have true liberty a man must know, he must understand and he must feel. There is no question that the plethora of legislation of recent times has interfered with individual liberty to the extent of dulling the senses and making people more and more reliant upon government and less and less reliant upon themselves.

The growth of interference of government in the affairs of mankind has been steady and progressive. It is seen in the gathering accumulation of restrictive laws, in the search after new sources of taxation, in the social and economic fields of endeavor, and in a hundred other ways. It is a tendency to be fought against in a democracy where the power exists to carry on such a fight. There is less governmental interference wanted with the ordinary pursuits of mankind. The present nervousness in the body politic is induced by the constant fear of legislative restrictions, and the sooner legislators recognize this, the sooner there will be a better and happier and more prosperous world. These few thoughts on the subject of paternalism in government are recalled by an excerpt from a speech by Lord Rosebery which he delivered in 1908 as Chancellor of the University of Glasgow, and which has been furnished to The Colonist by a subscriber. We reproduce this excerpt as it tells in excellent and convincing language what is the tendency of too much reliance being placed on government:

The plea for self-reliance is after all a plea for liberty, the most sacred and impalpable of national privileges. And yet it behoves us to scrutinize even liberty with a suspicious eye, for it is the word most often abused. The great and sacred principles which evoke enthusiasm contain within them the germs of tyranny; for animated conviction leads to fanaticism, and fanaticism to intolerance and oppression. The bloody tyranny of the French Revolution was carried on under the hallowed standard of liberty itself. Cruel persecution has been constantly exercised on behalf of Christianity in the name of the Man of Sorrows. And so new ideals, however specious, unless guarded and defined, may involve new tyrannies. I distrust a despotism even when exercised in the name of liberty and adorned by the epithet benevolent, for I know the benevolence to be accidental and the hypocrisy permanent. It should, therefore, be the task of independent men and women who love freedom to resist doctrines which encroach on liberty, before they, thriving on apathy, obtain a destructive domination, which, short though it may be, cannot fail to be disastrous and may be mortal. I would then, have self-reliance, the quality for which Scots were famous but which is being daily sapped—I would have self-reliance, as the assay mark of this University. It is by self-reliance, humanly speaking, by the independence which has been the motive and impelling force of our race that the Scots have thriven in India, Canada, Australia and New Zealand and even in England.

As things are, we in Scotland do not take much or even ask much from the State. But the State invites us every day to lean upon it. I seem to hear the wheedling and alluring whisper, "Sound you may be; we bid you be a cripple. Do you see? Be blind. Do you hear? Be deaf." The strongest man if encouraged may soon accustom himself to the methods of an invalid; he may train himself to totter or to be fed with a spoon.

The lesson of our Scottish teaching was "level up"; the cry of modern civilization is "level down"; let the government have a finger in every pie, probing, propping and disturbing. Every day the area for initiative is being narrowed, every day the standing ground for self-reliance is being undermined; every day the public infringes—with the best intentions, no doubt—on the individual; the nation is being taken into custody by the State.

It was self-reliance that built the Empire; it is by self-reliance, and all that that implies, that it must be welded and continued.

CHAOS IN CHINA

Although dispatches of a spasmodic character from time to time tell us of Chinese banditry they rarely if ever give anything like a description of political conditions in that country. Those conditions have been going steadily from bad to worse. Anarchy is becoming a settled habit. There is no central government; in fact, there are many parts of China that know nothing of the officials who are alleged to hold authority in Peking, and the outside world knows very little indeed of the trend that events are taking. It is, however, through the representatives of China abroad that it is possible to get some information. They have received no pay for months, and they realize that the Government they serve has but shadowy authority, and that it cannot be said to stand for the China which they are endeavoring to represent as a nation in world centres.

The disorders in China of recent date have put foreigners in that country in a precarious position. From various sources, and even from many of the Chinese themselves, there is a demand for intervention from the chief foreign Governments which have interests in China. Possibly foreign Governments could only take a hand for the protection of their own nationals, but it is hard for the world to stand by idly and see the confusion that exists. There are civil wars and banditry in almost every province of the country, and whoever triumphs it is the population that suffers. It may be said that the central Government, which is central only in name, is morally, politically and financially bankrupt, and there is no one to answer for the Chinese people. What has happened is that the Chinese, or apparently a great number of them, have lost all respect for the representatives of foreign Governments as well as for their own authorities, and the only solution at present seems to lie in international co-operation to decide on a policy of intervention.

There is a feeling in China, encouraged by the insurrectionists, that the Powers have forgotten the country. Possibly this has been fostered by the recent discussion at the Washington Conference. It has certainly been fostered by the preoccupation of the Powers in the political and economic affairs of Europe. The Chinese makers of chaos in their country know that the Powers have tremendous problems to solve in the Occident, and imagine, therefore, that they will keep their hands off the Orient. It is a complicated situation, and there is always Bolshevist Russia in the offing waiting to exert her influence and push ahead her policy of Orientation. No single Power is likely to take action, because its motives would be misinterpreted. It is a matter for all the great Powers in consultation with China herself to find a way out of the present reign of chaos in the Chinese realm.

DANGEROUS WASP STINGS

The death of a resident of Saanich from a wasp sting, the insect being taken into the mouth with a drink of lemonade, recalls the fact that there is a definite remedy for such an occurrence. Many years ago there was a case in Hampstead, London, where a man swallowed a wasp when drinking a glass of beer. He was stung, apparently in the throat, and succumbed to the injury. A great deal of notice was taken of the happening in the press, and The Lancet published an article giving the antidote for such stings of either bees or wasps. This consists of raw onions chewed up fine so as to promote the flow of the juice and swallowed or forced down the throat of the sufferer without any loss of time. This remedy has been tried, and, we believe, always with remedial effects; in fact, it is a remedy widely known in England and it is frequently referred to during the Summer season. Since the danger of such wasp stings as led to the death of a Saanich resident must always exist, unless the greatest care is exercised, it would be well for all to remember that there is a remedy. It is a simple one, and cannot be known too widely.

Professor E. L. Collins, of the Welsh National School of Medicine, says: "We in England think our weather rotten very often, and yet it is our weather undoubtedly that has made us the nation we are. If we had the weather we ask for, probably we should degenerate into a third-class Power."

In Siam, where conditions of life are peaceful and where those in power are not the perpetual butt of the populace, there are stable consolations for those in authority. Prince Devawings, who has been Foreign Minister since 1885, has just died while still holding the reins of office.

The article in our supplement columns this morning, "The Stratford-upon-Avon Theatre and Shakespeare," is from a recent issue of the Stratford-upon-Avon Herald, which journal has been largely responsible for the movement to endow a memorial theatre in Shakespeare's birthplace. We regret that by an editorial oversight the article was not properly credited, and the omission was not noticed until that part of the paper had gone to press.

Mr. Rudyard Kipling has been asked to explain what he meant by the sentiment in the following lines from the Ballad of East and West:

"Oh East is East, and West is West,
and never the twain shall meet,
Till Earth and Sky stand presently
at God's great Judgment seat."

The author replied that inspiration came when he was at Bletchley. Instead of the races of the world having one common character, feeling and sensibility, each should retain its own characteristics. If the world was all one jazz time, what a dreadful place it would be.

Motley and Homespun

A Column o' Sorts

By P. C. R.

"You swear that the evidence you give the court shall be the truth, the whole truth, and nothing but the truth." That, with variations suited to the religious belief of different witnesses, is the form of oath or affirmation prescribed by the laws of all English-speaking countries. It is a time-honored formula, and so familiar in the ears, if not on the lips, of all of us that its implications of human wisdom are likely to escape the apprehension of even careful men.

• • •

He will miss some of those implications who assumes that this form of oath is either redundant or repetitious. The duty demanded of one who bears witness is that he shall tell the truth; and at first blush it might be thought enough that he be charged only to tell the truth. But men have not lived with one another from time immemorial, in caves, in nomad tribes, in communal villages, in modern cities, without some knowledge of and sympathy with human weakness. And so the witness is sworn to tell the truth; and the truth is defined in his own mouth as the whole truth and nothing but the truth.

• • •

Similarly, a jury is charged: "You shall a true verdict give, according to the evidence"; and the evidence is to be that which the jury finds to be the truth, the whole truth, and nothing but the truth, in the mouths of the men who bear witness before them. The commonest and most fundamental rules of evidence are likewise in accordance with this definition of truth. Evidence is that which is relevant, which is not hearsay, which is matter of fact, and not of opinion. It illuminates our brief discussion when we find that a jury has been defined as "a body of neighbors, sworn to give a true answer to some question."

• • •

These things are axiomatic; but we trust our modest and imperfect statement of them will not prove wearisome. Some such restatement of all the axioms of citizenship, for his own purposes, in his own tongue, must be made sooner or later by every man who can honestly declare his fitness to enjoy the privileges of citizenship. We think that men who have served honorably as jurymen have learned valuable lessons in citizenship. For, as it seems to us, almost the whole duty of citizenship might be included in that definition of a jury, as a body of neighbors sworn to give a true answer to some question. Civilization will not be accomplished until men, as a body of neighbors, learn to give true answers to the questions asked of them by the necessities and the aspirations of their lives.

• • •

Since the war a dreadful fear has clutched at the heart of the world. Many men have grown faint in the hope, some have despaired, a very few have denied it in malignant boldness, that that Democracy for which men died in the war, to save the world for which the youth of our generation gave themselves in unstinted generosity, can bear the test which time and human necessity has put upon it. It is said that men are not yet equipped, in intelligence, in fortitude, in self restraint, in capacity for mutual toleration, to make that great experiment in their history which Democracy constitutes. And this criticism is bound up with the proposition that passion and prejudice are still too strong in the affairs of men to permit the emergence and the recognition of truth.

• • •

It is a significant fact that no human device was more greatly perfected during the war than the means of propaganda, the false philosophy of which has almost attained the level of an exact science. The distinguishing characteristic of propaganda is its implied denial of that definition of truth contained in the legal oath, the whole truth and nothing but the truth. Propaganda at its worst is deliberate perjury, a calculated bearing of false testimony. But propaganda at its worst is a poison which supplies its own antidote. When all men see it for what it is, it is believed by none, and it ceases to be propaganda.

• • •

The dangerous thing about most propaganda is that it gives a part of the truth. By so much as it falls short of being the whole truth it is something other than the truth; and in fact and in effect it becomes a lie. It points the moral of all we have said that this science of propaganda was developed in the fear of Democracy. Men who saw everything in the war except the inspiration which took other men into it, and sustained them throughout its dark tragedy; men who denied in their hearts the high formulas of freedom, to the drum-beats of which the courage and the patriotism of half the world carried rifle and knapsack—these were the men who deluged the world with the propaganda of half truth, of suppression, of distortion, of misrepresentation.

• • •

For ourselves, we do not despair of Democracy. If there were nothing more to be said for it as a system of human government, it could still be said that none other is now conceivable. The war was a dark place in the lives of most of us, but it was lit by splendid flashes from that fire which is undying in the valiant heart of man. We prefer to hold fast by all that the war evoked of generosity, of contempt of death, of the swallowing up of death in the victory of the human spirit. These were more authentic as hope and as prophecy than the infidelities of the politicians. The truth about men is that they may become all that they have the vision to see, the will to attain, the courage to fight for.

Poems That Endure

Untwisting all the chains that tie
The hidden soul of harmony.
—John Milton

O GOD! OUR HELP IN AGES PAST

O God! our help in ages past,
Our hope for years to come,
Our shelter from the stormy blast,
And our eternal home!

Before the hills in order stood,
Or earth received her frame,
From everlasting Thou art God,
To endless years the same.

A thousand ages in Thy sight
Are like an evening gone—
Short as the watch that ends the night
Before the rising sun.

Time, like an ever-rolling stream,
Bears all its sons away;
They fly, forgotten as a dream
Dies at the opening day.

O God! our help in ages past,
Our hope for years to come,
Be Thou our guide while troubles last,
And our eternal home!

—Isaac Watts.

By the Way—

(Copyright, 1923, North American Newspaper Alliance)

THE stereograph, a machine used to give perspective, solidity and reality to objects or scenes thrown on a screen, is a development of the stereoscope, a little "two-eyed" machine for magnifying and solidifying two photographic impressions of the same object or scene. The stereoscope was in past years more commonly familiar than now as a means of entertainment in the home. Two cameras are built into the same frame, and two pictures are made, one for the right eye and one for the left eye. When these pictures are properly mounted and viewed through a stereoscope, one sees just what he would have seen if he had stood where the camera was when the picture was made. The same result is obtained on the screen by aid of the stereograph. Oliver W. Holmes perfected the stereoscope.

Oliver W. Holmes Perfected Stereoscope

The ordinary camera has only one "eye," or lens—consequently its photographs appear flat. The principle of the stereograph is the same as that of the eyes, for it presents two images seen through two lenses. The machine is so arranged that one lens presents the view from an angle slightly to the right, and the other from an angle to the left.

Letters to the Editor

No letter to the editor will be inserted except over the proper signature and address of the writer. This rule admits of no exceptions.

The Loganberry Crop

Sir,—I notice that Mr. H. E. Tanner, manager of the Saanich Fruit Growers' Association, returns to the charge and says the market for loganberries is not favorable. Apparently he deals only with such market as exists on the Prairies. It seems that the Laurel Canners, Ltd., with which Mr. Tanner takes issue, has markets for the canned product, and does not believe it is feasible to ship the fresh berries to the Prairies. That is not the point, however, at issue. Mr. Tanner says, in reference to the Laurel Canners: "We have been unable to secure a definite offer from the firm. We want to know about the orders of canners, their capacity for handling fruit, the prices, terms of payment, terms of co-operation with us, and other essential factors."

It would seem to the fruit growers of Saanich that it is Mr. Tanner's business, as manager, to ascertain all those things about which he professes ignorance. For instance, the growers would like to know if he has been in touch with the Laurel Canners, and when? The factory is located in Saanich. It is really a home market for the berries, and one would logically suppose that it would be the first market to which those in charge of the growers' interests would look when the time came for marketing the crop. Mr. Tanner leaves much unexplained. So far as I know anything about the fruit situation, it is not good business for those in charge of the growers' interests to lie back and wait for those who absorb the crop to make overtures for buying it. The growers are under the impression that Mr. Tanner occupies the position he does for the very purpose of canvassing every market, yet in what he has to say about the loganberry situation, he seems to restrict himself to the Prairie markets, and, therefore, to the shipment of fresh berries.

If the Laurel Canners, Ltd., and Mr. Tanner, as representing the fruit growers of Saanich, are to get together, it is obviously the duty of the latter to make the first move. Nothing should be overlooked to prevent a situation developing which may mean the loss of two-thirds of the crop of loganberries. It is all very fine to say that a representative of the Laurel Canners can attend the fruit growers' association meetings, but the probability is that no meeting will be held until the loganberry crop is a thing of the past. I doubt very much if any representative of the Laurel Canners has been invited to give a written statement to the fruit growers on what that firm is prepared to do. Time, as it is measured in the picking of the loganberry crop, is passing swiftly. Within ten days or so the crop will be over, and then it will be too late. Mr. Tanner occupies the position he is in for the purpose of looking after the interests of the Saanich fruit growers in every conceivable way. If he has overlooked any means of disposing of the loganberry crop he must expect to forfeit the confidence of those growers who will be badly hit because of that oversight.

H. BUCKLE.

Old West Road, Saanich, July 21, 1923.

"Unredeemed Pledges"

Sir,—In my last letter I promised to deal further with the pledges made by Liberal leaders in the campaign before the Provincial election of 1916. Let me repeat again Mr. Oliver's statement, made in his address printed and circulated in the constituency of Dewdney, bearing the date of July, 1916:

"I am strongly in favor of the abolition of the patronage system. In its effect it results in a system of robbery which is killing the moral consciences of the people, and, beside of which, highway robbery is comparatively clean and decent."

The late Hon. H. C. Brewster, then the leader of the Liberal party, gave the following pledges in behalf of his party:

At Vancouver, August 30, 1916: "To the utter abolition of every vestige of the patronage system I have definitely and firmly committed the Liberal party, and, if the people entrust us with the management of their affairs, I intend to implement that pledge to the last letter." (Vancouver Sun, August 30, 1916.)

Again at Penticton, August 8, 1916, he declared: "It is time for every man with a drop of Anglo-Saxon blood in his veins to rise up and smash the machine. I will never rest content until machine politics have been wiped out." (Vancouver Sun, August 9, 1916.)

Again at Terrace, Mr. Brewster said: "The curse of this or any other country is the patronage system. We cannot have a patronage system rampant and have a healthy or honest condition in politics. If I am chosen to form a government, I will not stop until the whole accursed system is wiped out." (Times, September 14, 1916.)

At Victoria, January 20, 1916, Mr. Brewster said: "I can assure, not alone the Liberals of this city, but the Conservatives and men of every political faith in British Columbia, that if a Liberal government is placed in power in 1916, you will have every plank in the Liberal platform implemented by legislation."

M. A. Macdonald, at Duncan, July 11, 1916, said: "The patronage system was decided as the bane of public life, and the foundation of maladministration of public affairs. It might be asked what guarantee there was that the system would disappear under Liberal rule. The people have confidence in Mr. Brewster's integrity and honesty of purpose, and if he says he is going to do a thing, it will be done. Under reform of civil service, I believe that the cost of civil service will be cut in two."

It has nearly doubled under Liberal rule. In justice to the memory of the late Premier, Mr. Brewster, it must be frankly acknowledged that he made an honest effort to redeem his pledges, and, if he had lived, conditions with respect to the patronage system, the liquor question and the reckless increase in the Provincial debt and its resultant heavy taxation, no doubt would have been very different. But his successors did not inherit his mantle. Notwithstanding the fact that Mr. Brewster's pledges were made in behalf of the Liberal party, Mr. Oliver has wholly ignored these and his own pledges, and his government has practised the worst evils of the patronage system to as great an extent as ever did the Tammany gang of New York.

This "robbery which is killing the moral conscience of the people and beside of which highway robbery is clean and decent" is still with us in its most objectionable form. In proof of this I will give some cold facts in another letter.

R. C. GIBSON.

2506 Prior Street, Victoria, B.C., July 20, 1923.

Refugees of the Near East

Sir,—A short time ago the Ministerial Association of Victoria had under consideration the desirability of sending help to the sufferers of the recent Greco-Turkish upheaval, and a small committee was appointed to undertake to collect funds. The committee at present consists of Rev. W. P. Freeman, Rev. F. A. P. Chadwick, Rev. A. deB. Owen and myself as treasurer. Since we undertook to open a subscription list I have been enabled to send on to London, England, the sum of $557.30. Contributions go through the Imperial War Relief Fund, of which His Majesty King George is the patron. The Save the Children Fund, through which Victoria sent such generous relief to the starving children of Russia last year, is now linked on to the Imperial War Relief Fund. Money sent by our committee is to be specially designated for the starving and suffering children around Constantinople. There can be no question as regards the need for assistance of these people. Last September about a million and a quarter of the civilian population of Anatolia and Eastern Thrace fled from their homes under conditions of appalling misery, to escape from the Turks. A great deal has been done since then to relieve the misery. The American Red Cross, financed by American generosity, saved over 450,000 of these people from starvation. The combined British societies were unable to render assistance to anything like this amount. But now that the American Red Cross are likely to withdraw from the work, an urgent appeal has been sent out for support to the all-British efforts to cope with the task of caring for some 478,000 people. The last weekly bulletin to hand from London says that funds are urgently needed, especially for the maintenance of the San Stephano camp at Constantinople. When it is remembered that one refugee can be fed for the small sum of three cents a day it will be seen that the fund is economically administered and that help may come to many thousands if all who can will send a contribution.

I wish to acknowledge the following contributions for yesterday and today:

Miss M. .....$ 12.00
In His Name 10.00

Total to date $579.30

Further contributions may be sent to any member of the committee, to any minister of the Gospel, or to the undersigned.

WILLIAM STEVENSON.

1922 Fernwood Road, Victoria, B.C., July 19, 1923.

ISLAND HOTELS ABLE TO ACCOMMODATE ALL

Tourists Need Have No Fear That They Will Not Be Taken Care of On Their Trips

Reports from up-Island hotels to The Colonist indicate that there is no lack of accommodation for tourists at these resorts. Tourists are always welcome, but during recent weeks they have not been arriving at up-Island points in such numbers as to put any great strain on the hotel accommodation.

A report that the hotels were full has caused a good deal of inconvenience, not only to the hotel managers, but to tourists also, some of whom, on the strength of such a report have been making flying visits to Island points and omitting to bring their baggage with them under the impression that there is no accommodation available owing to the influx of visitors.

Tourist Traffic

From The Vancouver Sun

This is the best tourist season Vancouver has ever had. Some 4,200 visitors are coming into the city every day. Each spends on an average of $10 a day and his stay averages three days.

Each day's tourist crop is worth, then, just $126,000 to the people of Vancouver.

Those are the kind of figures that make the blue ruin howler sit back on his haunches and choke back his wail about bad business.

For business is not bad. Business is good.

Every day 1,500 people come through Blaine to Vancouver by automobile. One record day recently 4,200 came through. Every day 800 people come to Vancouver by C. P. R. trains, 150 by C. N. R. trains, and 700 by Great Northern trains. Every day 1,000 people come from Seattle by boat and 50 tourists by boat from Victoria.

The daily registry at the Hotel Vancouver normally consumes two or three pages. At present the daily registry fills from ten pages up.

This tourist traffic, worth at present $126,000 a day to us, can be tripled and quadrupled by consistent courtesy and intensified intelligent and continuous advertising.

COMPETITIVE PROGRAMME

The Victoria Cymmrodorion Society will hold a competitive meeting for children at Harmony Hall, Fort Street, on August 8, with the following programme: Solo, tiny tots; recitation, tiny tots; solo, children under 7; recitation, children under 7; solo, children under 10; recitation, children under 10; solo, children under 14; recitation, children under 14; duet, children under 14; solo, any instrument, children under 14; champion solo, any age; champion recitation, any age; solo or recitation for children who have never won a prize; competition for children, under 14, on "How to Spend My Summer Vacation"; solo or recitation (Hen Wead fy Nhadau), in Welsh.

FIFTY YEARS AGO TODAY

(From The Daily British Colonist of July 22, 1873)

Building Operations Fifty Years Ago—Shopkeepers and pedestrians are complaining bitterly of the continued obstructions on the sidewalk in front of the new buildings on Government Street. There has been a deadlock to traffic since April. A petition to the Mayor and Council was signed yesterday.

The Flight of the Mormons—Omaha, July 21.—One thousand Mormons for Salt Lake passed here yesterday. Today two hundred Russian Mennonites left for Columbus, Nebraska.

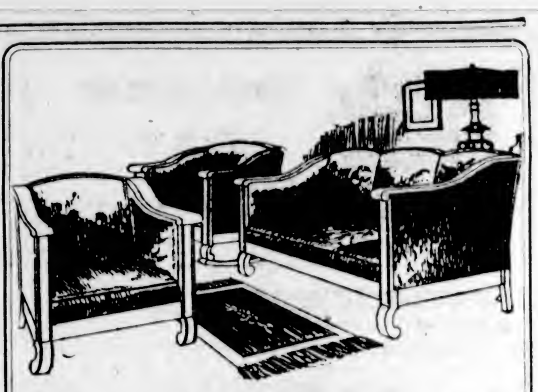

Three-Piece "Kroehler" Davenport Suites

Are Reduced for This Week's Selling

Regular $250 Values, now..... **$189.50**

To add an extra bedroom to your home will cost you many hundreds of dollars, but you can make your living-room cosily comfortable by day and transform it into an extra bedroom by night at a cost of only $189.50. A "Kroehler" Bed-Davenport Suite will solve this furnishing problem in a most satisfactory manner.

The "Kroehler" is just what you expect a Chesterfield of the better type to be—low and luxurious of line, soft and comfortable of upholstery. Its biggest feature, however, you would never guess from its appearance. Only when it is opened up, by a single easy motion, can you tell that it serves as an unusually comfortable bed as well as a davenport.

Exceptional Values in Davenport Beds

Three "Kroehler" Davenport Suites are now on sale at this exceptionally low price. The frames are of rich walnut with cane inserts and the tapestry upholstery is extremely beautiful. Each suite comprises three pieces: bed davenport, chair and rocker.

Separate bed davenports with coverings of Spanish leatherette, moleskin, tapestry or mohair are specially priced this week. Frames are of golden or fumed oak. Special values at

$57.50 to $150.00

WEILER BROS LIMITED

COMPLETE HOME FURNISHERS

We Pack, Move and Store Household Furniture

The Home Studio Offers Every Assistance in the Creation of Beautiful Homes

"See Rose and See Better"

TIRED EYES

can be made "bright eyes" if you give them the attention they deserve. If your eyes ache or show other symptoms of becoming impaired, you should take advantage of my special optical offer, namely:

—Careful examination,
—Specially ground reading glasses to correct your vision
—All for

$4.50

J. ROSE

Graduate Bradley Institute
1013 Government St. Phone 3451

The "Red Arrow" Store

J.N.HARVEY LTD.

We Sell the Popular

TOOKE "Kant Krease" Soft Collar

CAN'T SHRINK
CAN'T CREASE

Comes in ¼ sizes and several shapes

J. N. Harvey, Ltd.

614-616 YATES STREET
415-417 Hastings West, Vancouver

ESTABLISHED 1885

DOLLAR DAY VALUES

The Best Shoe Values Ever Given On Any Occasion
SEE OUR WINDOWS

MAYNARD'S SHOE STORE
649 Yates Street — Where Most People Trade — Phone 1232

Have You Noticed
What a difference it makes if you get personal attention?
Call on us for your next order.

VICTORIA FEED COMPANY, LIMITED
"Phone Two Nine Oh Eight" — 1901 Government Street

Tourists' Headquarters
LEADING NEW FICTION

We Carry in Stock All Leading International Standard Lines.

LITCHFIELD'S LTD
Booksellers Stationers
1109 Government Street

The House of Quality — Diamonds, Jewelry, Watches

SHEFFIELD PLATED WARE
New and beautiful Tea Sets, Entree Dishes, Fruit Bowls, Flat Ware
Corner Yates and Broad — J. M. Whitney Co. — Corner Yates and Broad

SPECIAL PRICES
On Hudson Seal Coats!
—also special prices on all repair work.

FRED FOSTER, Furrier, Ltd.
1216 Government Street — Phone 1537

Hamsterley Lakeside
9-Mile Post, Sidney Highway
LUNCHEONS—DINNERS
Dancing, Boating, Springboards, Diving Platforms, Water Chute!
Bring the children, and come to this convenient play place by beautiful Elk Lake.

OUR CONDUCT
IS AT ALL TIMES
CONSERVATIVE AND DIGNIFIED

B.C. FUNERAL CO.
HAYWARDS LTD.

Cameron's
Ideal Dry
Summer Fuel
$4.75
Per Big Double Load
Above Price Strictly Cash in Advance
Office in Moody Block
Corner Yates and Broad
Phone 5000

An increasingly large number of careful buyers now insist on

CAREY'S
Teas and Coffees.
Phone 2052 We Deliver. 716 View

"DOMINION'S LITTLE PLUMBER"
Sanitary Plumbing Makes a House a Home.
Let Us Help You to Have It.

Dominion Plumbing
& HEATING CO., LTD.
Phone 7181 — 733 Fort Street

ENVELOPES AND STATEMENTS
Printed at Short Notice
Send Us Your Orders

Sweeney-McConnell, Ltd.
Rubber Stamps — 1012 Langley

CAMPERS!
Gets Cells for Your Flashlights at
Sun Electric Co.
643 Yates St — Opp. White Lunch

KINGHAM'S COAL QUARTETTE

If you want real coal value, then you should communicate with us. Nanaimo-Wellington Coal comes from one of the oldest producing mines on the Island, which has been satisfying the demands of the public for the last fifty years.

J. Kingham & Co., Ltd.
1004 Broad Street — Phone 647

JAMESON'S
TEAS and COFFEES

BAPCO PURE PAINT

Bapco Pure Paint does far more than merely beautify; it is a positive protection to the woodwork to which it is applied. This is on account of its extreme durability which is made possible through the high quality of its ingredients. For these reasons it pays to use only Bapco Pure Paint.

PAINT SUPPLY CO.
720 Yates Street
Phone 1386

French Trade Shows Gradual Improvement

PARIS, July 21.—The trade statistics for the first half of this year, just issued by the French customs department, show a gradual improvement in the conditions in this country. France bought 529,000,000 francs worth of goods in England up to the end of June, 1923, in excess of the amount bought in the first six months of last year.

UNITY IS URGED ON CITY STAFF

ALDERMAN WOODWARD ADDRESSES EMPLOYEES

Says Organization Could Stop Plan to Bring in Outsider for the Position of Comptroller

If the "inside" employees of the city were to get solidly behind the Civic Employees' Protective Association it would be impossible for the City Council to bring in someone outside the present staff to fill the position of comptroller, Alderman E. S. Woodward said in his address given at the Association's annual picnic held at Beaver Lake yesterday. The Alderman urged that the "inside" employees join the Association, because there would be a much greater feeling of security, and the members of the city hall staff would suffer no qualms of fear whenever a new Council was elected. The speaker made specific reference to the plan to bring in an outsider for the comptroller's position, saying that unity on the part of the employees could prevent this. At the present time the greater proportion of the "inside" employees are not members of the Association.

Alderman Woodward spoke as the representative of Mayor Reginald Hayward, conveying to the gathering the regrets of His Worship at being absent. The Mayor sent his best wishes.

Ex-Mayor William Marchant spoke briefly. He pointed out that at the last picnic of the Association he had won a prize, that he had entered another race last December and lost, and that at this year's picnic he had come in first in the mayors' and aldermen's event.

Agreement with Alderman Woodward's views in regard to the Association was expressed by Alderman Robert Dewar.

Mr. G. Allison, president of the Civic Employees' Protective Association, thanked those who had assisted in making the picnic such a success.

VILLA'S DEATH DUE TO PERSONAL FEUD

(Continued from Page 1)

death yesterday about 8 o'clock in the morning on the outskirts of Parral near the Guanajuato bridge. Colonel Miguel Trillo, Villa's secretary, and Rosalio Morales, one bodyguard and one bystander, whose names have not been learned, also were killed. One Villa guard was wounded. The attacking band totalled seven, the bandit's unlucky number.

The assailants were on foot, while Pancho's men were mounted, leaving Parral on a happy-go-lucky journey to his ranch at Canutillo, Durango.

A dozen bullets pierced Pancho's body and four crashed through his head. Six shots found their mark in Trillo's body.

Assassins Fled

The assassins fled and sped off on horses which had been hidden in the river bed near the bridge.

General Martinez, commanding a detachment of 100 federal soldiers, captured three of the attacking seven, late yesterday, a short distance from here. General Martinez, who hurried here from Chihuahua City for personal investigation, is holding the men, acting under orders from President Obregon. Military detachments have left Jiminez and Ville de Allende to trail the murderers.

Two theories are advanced by officers here in investigation. One is that deserters from Villa's guard committed the killings. The other is that of revenge.

Villa, the Mountain man with ability to ride, shoot and swear with a peculiar complex, the great weakness of which was an uncontrollable temper, had many enemies. Probably hundreds of men had sworn to take his life.

LIBERALS WILL HOLD PICNIC SATURDAY

Excursion Trains Will Be Run to Goldstream During Afternoon—Programme Arranged

The local Liberals will hold a picnic at Goldstream next Saturday. Arrangements have been made for special excursion trains to leave the E. & N. station at 2 and 7:30 in the afternoon. The return trip will be made by trains leaving Goldstream at 7 and 11 in the evening.

Arrangements have been made for excellent speaking ability at the picnic. The president of the local association, Mr. F. R. Carlow, will be chairman, and the speakers will include Hon. Charles Stewart, Hon. J. H. King, Mr. M. A. Macdonald, K.C., and Premier Oliver.

A sports committee, under Mr. T. Vietch, is providing for a programme of about 20 events. The Gyro club baseball team will play the Liberal team, commencing about 3 o'clock in the afternoon. A cash prize is being given by the association which the winning team intends to turn over to a local charity.

In the evening there will be dancing in the pavilion, with the full Liberal orchestra supplying the music. There will be a tombola which is being conducted under the charge of Mr. R. T. Williams, with two splendid prizes, valued at $50, offered.

The tinoceras, extinct mammal, about the size of the elephant, had the smallest brain of any living mammal.

FRECKLES

Now Is the Time to Get Rid of These Ugly Spots

There's no longer the slightest need of feeling ashamed of your freckles, as Othine—double strength—is guaranteed to remove these homely spots.

Simply get an ounce of Othine—double strength—from any druggist and apply a little of it night and morning and you should soon see that even the worst freckles have begun to disappear, while the lighter ones have vanished entirely. It is seldom that more than an ounce is needed to completely clear the skin and gain a beautiful clear complexion.

Be sure to ask for the double strength Othine as this is sold under guarantee of money back if it fails to remove freckles. (Advt.)

"Dollar Day Proves General Success

Dollar Day brought out a specially large number of shoppers and the stores reported an excellent day's business. In several instances the turnover exceeded expectations, and the offerings at reduced prices were exhausted in some cases before the day ended. A few firms, in fact, seriously considered the continuation of sales, so gratifying were yesterday's results

FINDS WESTERN CANADA TURNING ANTI-LIBERAL

(Continued from Page 1)

There are twelve members of the National Conservative party on the new committee. Dr. Tolmie's selection as chairman was arrived at by vote of the committee, and was subsequently approved by Sir Arthur Meighen.

"There was one condition of acceptance which I insisted upon," he said. "That condition was that I be allowed to continue my residence in Victoria and retain my seat in the House of Commons as Victoria's representative. When those conditions were promptly granted, I felt that there could be only one course for me to take."

From now on it will be Dr. Tolmie's business to keep in as close touch with national politics as with agriculture; but he declared emphatically that he did not intend to desert his first love. Indeed, in his interview last night, the first things he wanted to talk about were crops and cattle. It is said that apart from his widespread personal popularity with men of all political stripes, his keen grasp of national conditions and his notable talent as an organizer, Dr. Tolmie's choice as chairman of the new party committee was largely due to a recognition that good government for Canada must embrace a thorough appreciation of farm problems, and that no man in Canada possesses a greater wealth of practical agricultural knowledge than Dr. Tolmie.

Farms Need Markets

"Markets are the major problem of Canadian farmers from British Columbia to the Atlantic seaboard," he said. "The task of production is simple when compared to that of selling, and during the next few years there must be vast development of marketing organization before our agricultural prosperity can be considered soundly established. Passing through the Prairies, I heard statements from reliable authorities that the wheat crop this year would total 500,000,000 bushels, which would surpass the bumper crop of 1915 by 175,000,000 bushels—an amazing output. But the farmers have gone through three lean years, and they will be fortunate if they do much more than pay their debts with this year's returns. It all comes down to a question of marketing.

"Livestock never looked better than it does today," he said. "The heavy rains have made the feeding excellent on the Prairies, and that will result in the shipment of finer quality cattle, meaning better values for the farmer and added prestige for Canadian beef on foreign markets. The Fordney tariff, based on the demands of the cattlemen of the United States to force the American public to eat beef that formerly was exported to the now poverty-stricken markets of Europe, is keeping our cattle from one of the best markets, and there is no telling how long this restriction will last."

Dr. Tolmie expressed satisfaction with the treatment of Victoria's public works programme by the recent session of Parliament.

Drydock Project Safe

"The voting of $1,500,000 for the Esquimalt drydock means that the project will go ahead without delay," said Dr. Tolmie. "With a vote of such satisfactory proportions as that it would have been a mistake for pressing claims for minor works, as there are a good many constituencies which received very scant appropriations for public works, and a campaign for more money for Victoria might have jeopardized the drydock vote, which, after all, was the important one."

Dr. Tolmie stated that during the recent session of the House the Mackenzie King Government had lost a great deal of strength by its failure to grapple with the important issues of the day in a constructive way.

"The Government is alone responsible for failure to have the Canadian National construction programme passed," he pointed out. "They threw all precedents aside and made no provision for the programme in the estimates, with the result that we could do nothing but vote it down, especially since the bill was introduced late in the session. The Government's failure to deal in a definite way with the agricultural problems of the Dominion crying for a solution was another serious defect in the session's work of the administration. Possibly the crowning error of omission was the failure to bring down even a suggestion of a sensible immigration policy. There is probably the key to Canada's welfare, and it has been hopelessly bungled ever since the Government took office.

Dr. Tolmie announced that Sir Arthur Meighen planned to visit Western Canada this Fall. It was undecided whether he would come all the way to the Coast.

The Ontario Overthrow

Prohibition that failed to prohibit, super-extravagance in the wake of promises of economy, and a general lack of businesslike administration were given by Dr. Tolmie as the chief reasons for the downfall of the Drury government and the triumphant return of the Conservative forces to power in Ontario.

Of Provincial politics Dr. Tolmie said little. He discredited the report already denied by his friends that he was a possible candidate for the leadership of the Conservative party in British Columbia.

"It was reported," he said, "that an influential Conservative of Victoria had met me at Calgary for the purpose of persuading me to be the provincial chieftain. Well, the only Victorian who met me at Calgary was Mrs. Tolmie, and she carried no political message."

He smiled when the crossfire between Attorney-General A. M. Manson and the senators was mentioned.

"I am afraid that an overwhelming majority of Canadian senators do not even know of the existence of Mr Manson," he said. "I am afraid Mr. Manson is merely wasting his time by writing notes. The Senate will be living long after his political days are over and, after all, it is a good thing sometimes that we have a Senate."

SUDDEN DEATH OF MISS D. W. SHERWOOD

Native Daughter of Victoria, and Former Member of Teaching Staff, Passes Away at Seattle

There passed away Friday evening at the General Hospital in Seattle, Miss Dorothy Winifred Sherwood, of his city, daughter of Mrs. S. O. Sherwood, of 1268 Pembroke Street. She was twenty-six years of age. The body arrived here yesterday and is reposing at the family residence whence the funeral will be held on Tuesday afternoon at 3:45, conducted by the Thomson Funeral Home for Emmanuel Baptist Church where fifteen minutes later services will be held conducted by Rev. William Stevenson.

The circumstances surrounding the death of Miss Sherwood are exceedingly sad. She was on her way home from Revelstoke where she has been teaching and was to have spent the holidays here.

Miss Sherwood was a native of Victoria. She passed through the Public, High and Normal schools and for six years was a member of the teaching staff of the Girls' Central school, where she was held in very high esteem by the principal and the entire staff.

Last year she severed her connection with the local school and went to Revelstoke as a member of the teaching staff there.

She was on her way back to spend the holidays here when she was taken ill and after a brief sickness passed away.

The deepest sympathy is felt for her mother, Mrs. S. O. Sherwood, of 1268 Pembroke Street, and other members of the family left to mourn her loss. She has two sisters, Miss Olivia Sherwood, nurse, of Seattle General Hospital, and Mrs. A. Boyer (Rhoda). One brother, George, resides in this city and another one, Percy, in Cariboo.

Miss Sherwood was a young lady who was highly esteemed. She was a member of the Young Peoples' Society of Emmanuel Baptist Church and had taken a leading part in that organization. A wide circle of friends in the city will deeply regret her untimely death.

OBITUARIES

PRESCOTT—The funeral of Mrs. Johanna Elizabeth Prescott will take place from her late residence, 49 San Juan Avenue, where service will be conducted on Monday afternoon at 3:30 o'clock. Interment at Ross Bay Cemetery.

DEASY—Mrs. Sarah Bell Deasy, aged forty-seven years, wife of William J. Deasy, 322 Twenty-sixth Avenue South, Seattle, died July 14. Funeral services were held at St. Mary's Church on the 17th. Mrs. Deasy was born in Missouri and had lived in Seattle nineteen years. Her maiden name was Sarah Ann Nicholl, and she resided at Foul Bay years ago with her parents. Previously the Deasy family lived in Victoria, Mr. Deasy being a son of the late Daniel Deasy, a Crimean veteran who came to British Columbia in the early days of its history. During the Seattle fire Mr. W. J. Deasy operated the fire engine sent down from Victoria on the steamship T. A. Potter. Mrs. Deasy is survived by her husband, a son, William J. Deasy, Jr., of Seattle, and a daughter, Mrs. Hilda Pascoe, of Victoria.

SLATER.—The remains of the late Joyce Christina Slater will be laid to rest in the family plot at Ross Bay Cemetery on Monday afternoon. Service will be held at the family residence, 2715 Mt. Stephen Avenue, at 2:30 o'clock.

DEANS.—The death took place yesterday morning in Vancouver of Mrs. Maggie Jane Deans, aged forty-two years, born in Scotland and for many years she had been a resident of this city. The deceased is survived by her husband, Mr. Andrew Deans, and one daughter, also one brother, J. Wilson, of this city. The remains will arrive in this city this afternoon and will repose at the Sands' funeral chapel until Monday afternoon, when the funeral will take place at 2 o'clock. Rev. J. McCoy, D.D., will officiate. Interment will be made in the family plot, Ross Bay Cemetery.

OSOYOOS DAM LAND GOES ON SALE SOON

Provincial Government to Offer Ten-Acre Tracts Irrigated by New Project

An additional thousand acres of irrigated lands in the South Okanagan district will be placed on sale in about a month, it was reported yesterday at the Parliament Buildings.

This land, which has been made wonderfully fertile as a result of the Osoyoos dam construction, is expected to sell at around $250 an acre, if not higher.

The Provincial Government holds that there is a big opportunity for farming in the South Okanagan on comparatively small tracts, and consequently the lots will be sold in blocks of ten acres.

Madoc, son of a Welsh prince, is believed by his countrymen to have discovered America 300 years before Columbus.

ECZEMA IN RASH FOR 9 YEARS

On Scalp, Arms and Limbs. Lost Rest. Cuticura Heals.

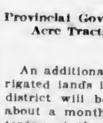

"Eczema broke out in a rash on my scalp, arms and limbs. The itching and burning were terrific. My hair became lifeless and dry and fell out in handfuls. My clothing aggravated the breaking out, and I could not rest at night on account of the irritation.

"The trouble lasted about nine years. My mother tried many different remedies but they did no good. We began using Cuticura Soap and Ointment which completely healed me." (Signed) Miss Beatrice M. Closson, No. Sedgwick, Maine, Feb. 20, 1922.

Give Cuticura Soap, Ointment and Talcum the care of your skin.

[illegible]

Three Groups of
Afternoon Gowns
At July Sale Reductions

$14.95 - $27.50
$35.00

Matronly styles as well as modes that express the last word in youthful smartness are included in these three groups of Gowns at drastically reduced prices. Such new materials as all-tyme crepe and tricosham are included in many exquisitely beautiful shades, and there is a wide choice of modes in taffeta and Canton in shades of navy, black, brown and soft tones of green and blue.

728-730 Yates Street — **Scurrah's** LIMITED — Phone 3983

Cheaper and Better Paints, Stains and Varnishes
Made in Victoria
WILLIAMS & HARTE, LTD.
("Nag" Paint Company)
Paint Makers, Painting Contractors, Dealers in Painters' Supplies
Get Prices! — 1302 Wharf St. — Try Quality!

Chronic Constipation and Stomach Trouble

These Destroyers of Human Health can be absolutely cured without the use of death-dealing drugs.

The "KIPPEN HYGIENIC TREATMENT" is your salvation from these ailments.

Step into this office and ask to see the numerous testimonials we have. Let us prove it to YOU. Our booklet, "ELIMINATION" explains the whole cause. Call and get one.

Kippen's Hygienic Health Society
314 Campbell Bldg. — Victoria, B.C.
Phone 593

Land or Water

—the KNABE piano leads. The Canadian Steamship Lines endorse the Knabe.

Willis Pianos, Ltd.
1003 Gov't Street — Phone No. 514

Ask the One Who Burns It

A Ton Now

A Ton in August

A Ton in September

—then by October you'll have a good coal start for the Fall.

Smaller orders are just as much appreciated.

Walter Walker & Sons, Ltd.
Oldest Coal Dealers in B. C.
635 Fort Street — Phone 3667

LIGHTING FIXTURES that are different.
Handsome in design and finish. Call and see our display—get our prices.
Murphy Electric Co.
615 Fort St. — Phone 3805

FOR SALE

$10.00 Dresses for	$4.95
$2.50 Middies for	85¢
$1.00 Girls' Combs for	25¢
$1.00 Pure Wool Flannel	50¢
Women's Brown, Black, White Hose, clearing 4 pairs for	$1.00
$1.50 Infants' Petticoats for	50¢

SEABROOK YOUNG
636 YATES STREET

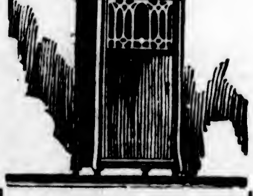

"The More I Hear
other phonographs the better I like my New Edison."
Such is the unanimous opinion of Edison owners.
Cabinet Models, $135.00

KENT'S
PHONOGRAPH STORE
1004 Government St. Phone 3449
Moving This Week to
641 YATES ST.

NANAIMO TO GET MORE PAVEMENT

Government Will Add Two Miles to Island Highway—Hardy Bay Will Have Construction, Too

Two miles of pavement will be laid this year on the Island Highway south of Nanaimo, according to Hon. W. H. Sutherland, Minister of Public Works.

The route has not so far been decided on, although alternative tenders for two classes of paving material have been called for. The new paving will link up with the asphaltic pavement which was laid south of Nanaimo about two years ago.

A ten-mile section of road to serve settlers in the Hardy Bay area is being rushed forward during the good weather, and other road construction on a fairly extensive scale is being proceeded with on the Golden-Yoho Park road in the Columbia district.

Construction of a new bridge over the Stuart River at Fort St. James will be started soon, according to Dr. Sutherland, while plans for a new bridge over the Skeena River at Terrace are practically completed.

The first ten verses of the Te-Deum are said to date back to the second [illegible]

THE OLDEST SERVICE TO MOTORISTS

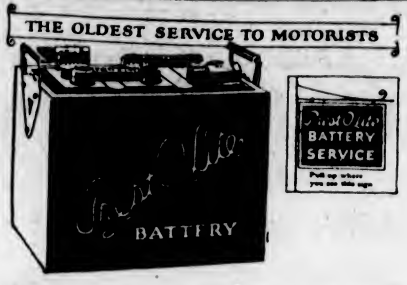

PREST-O-LITE SERVICE KEEPS YOUR BATTERY ALIVE

THOMAS PLIMLEY, LTD.

Broughton Street, Victoria, B. C. Phone 697.
Phone 2019, Oak Bay Branch

Genuine French Castile Soap
Made by Conde of Marseilles

Oval Bars, 3 for 25¢ or 7 for ..... 50¢
Long 2-lb. Bars, each 35¢ or 3 for $1.00
Bon Ami Cakes, 2 for ..... 25¢
Bon Ami Powder ..... 15¢
Sunny Monday Soap, hard white bars, 4 for ..... 25¢
Lux, pkt. ..... 10¢
Mrs. Stewart's Famous Liquid Blueing, bottle ..... 20¢
Liquid Ammonia, large bottle ..... 15¢

Reckitt's "Zebo" Liquid Stove Polish, extra special, 3 tins for 10¢

H. O. Kirkham & Co., Ltd.
612 Fort Street Two Big Stores 749 Yates St.

Largest Importers in Canada
Mah Jong
The most fascinating game

Mah Jong, special $11.50
Mah Jong, special $12.50
Mah Jong, special $17.50
Mah Jong, special $25.00
Mah Jong, special, $45 and $75
Mah Jong, special $85 and $100

Directions free with each set.
Your inspection invited.

LEE DYE & CO.
Tourists' Headquarters
Two Stores
715 View St. 1007 Government

Remember Where You Got That Good Clean COAL
?
You will get another supply of the same quality if you order again from
J. E.
PAINTER & SONS
617 Cormorant Street

Our Laundry Service Is Popular—
It Saves You Money
You save money because you buy this laundry service upon a common sense basis. You stipulate whether you desire your laundry returned "Rough Dry" or Completely Ironed, and you pay accordingly at the rate of a few cents a pound. One Dollar buys
13, 17 or 25 lbs.
WET WASH ECONOMY LAUNDRY
Corner of Rock Bay Avenue and John Street
Phone 3339

There are relishes and sauces,
Every color, every hue,
But the best, I've proved by test
And recommend to you.

R. & S. Yorkshire Relish
Is the best I've ever tried,
It's good with meat,
It's good with fish,
Boiled, baked or fried.

Call at the Grocer and get a bottle of R. & S. Yorkshire. It has a blue label.

Quebec Village Scorched

LISTER STATION, Que., July 21.—Fire broke out early this morning here and as a result eight houses were destroyed and loss estimated at over $100,000 sustained.

YOUNG LAWYER WILL PRACTICE IN DUNCAN

Mr. R. O. D. Harvey Receives Good Wishes of Many Friends Here for Success in Profession

The many friends in Victoria of Mr. Robert O. D. (Bob) Harvey will be interested to learn that he is to practice law in Duncan, where he has opened offices in the Reeves Building. He will take up his residence there shortly.

Mr. Harvey is the son of Lieut.-Col. and Mrs. J. S. Harvey, and is known not only to the younger people of the city, and to his colleagues of the legal profession, but also to the veterans of the Great War, with whom he saw service in the Canadian forces. One and all they are wishing him a happy and prosperous life in his chosen career, for, Bob Harvey is much liked for his sound qualities of good fellowship and sterling character.

Mr. Harvey completed his law studies here in the legal offices of Messrs. Hall & O'Halloran, and was recently called to the bar. He is a graduate of Dalhousie University.

ORDERS RELATING TO CAMP EMBARKMENT

Sunday morning's parade, July 22, 10 o'clock. General inspection. All ranks proceeding to Sarcee are required to attend this parade in uniform. Medical inspection, 10:30 o'clock.

Monday, July 23, 8 p.m.—The battery will parade at the Armories to draw camp kit and sign pay rolls. Dress, mufti.

Tuesday, July 24, 1:30 p.m.—Parade, dress order. Cloaks to be rolled. All men proceeding to Sarcee must supply their own knife, fork and spoon, towel, change of clothing and necessary cleaning kit.

The battery will embark immediately following this parade and proceed to camp.

T. B. MONK, Major.
O.C. 58th Battery.

New System of Fat Reduction

Here's a new way for all fat people to laugh together at that old bugaboo—Obesity. The saying that "there is nothing new under the sun" does not now apply to fat people any more. Here is something new for them—a new sensation, a new pleasure, a new and grateful figure, easily found by anyone who is pinching beyond the limits of slimness. Everyone has heard of the Marmola Prescription; that harmless combination of fat-reducing elements perfected by one of the foremost physicians. Now, from the same high authority, there comes another idea—the idea of condensing these same, pure, harmless ingredients into a pleasant little tablet. Taken after eating and at bedtime, they help the stomach to dispose of all the fatty foods, converting them into compact, solid flesh, muscle and energy, without dieting or exercise. Marmola Prescription Tablets regulate the entire system—do for you what bodily exertion and self-denial can not do, and the fat, once routed, is gone for good. You can prove all this at a trifling cost. Marmola Prescription Tablets are sold by all druggists or sent postpaid by the Marmola Company, 4613 Woodward Avenue, Detroit, Mich. A case—sufficient to bring results—is but one dollar.

(Advt.)

City & District

Is Fined Two Hundred Dollars—Thomas Compson, charged with being drunk in public, was fined $200, in the city police court yesterday, with the option of two months in jail.

Little Girl Missing—A Chinese girl, six years of age, was lost from her home, 410 Wilson Street, Victoria West, last evening, it was reported to the City police. She was wearing a light dress.

Church Services—Service will be held in Happy Valley School House today at 3 p.m. Service will be held at St. John's, Colwood, Sunday evenings, until further notice and will be at 8 o'clock instead of 7.

Case Again Remanded—The case of Jowalla Singh, charged with being in possession of a coat of Brahm Singh, knowing the same to be stolen, was again remanded in the city police court yesterday. It will be heard Monday.

Car Stolen—Mr. C. Smith, 2634 Wark Street, reported to the City police about 11 o'clock last night, that his Ford car, Licence Number 575, had been stolen from the corner of Quadra and View Streets.

Passed in Music—At the recent examinations of the Toronto Conservatory of Music (voice department) conducted by Mr. Viggo Kehl, Miss Margaret L. Wilson, Miss Moragh D. Jameson and Mr. Fred D. L. Wormald were among the successful candidates, Miss Wilson winning honors. All three are pupils of Mary McCoy Jameson.

Passed in Music—In the recent examinations of the Associated Board of the Royal Academy of Music and the Royal College of Music, London, Eng., held in Victoria, Mr. Maurice Beely, examiner, the following pupils of Mrs. W. O. Cockett, M.I.S.M., passed successfully: Lower division, Hazel Antia Clyde, Winifred Greener; elementary, Dorothy May Jones, Claire Jessie Macauley.

Fined for Assault—Henry G. Seaton was fined $25 in the city police court yesterday, with the option of one month in jail, for assaulting Ernest F. Fletcher. While admitting that he struck the complainant, the accused pleaded great aggravation. Daniel Pearmain and Constable Macpherson told of the assault. During the trial it developed that Seaton was on suspended sentence in the County court, and City Prosecutor C. L. Harrison asked that the accused be remanded to that court after sentence. This was done.

Progressing Well—Kathleen Jesse, the eleven-year-old girl, residing at 433 Cook Street, who was injured by a motor car in Beacon Hill park, on Thursday afternoon, was reported last night as making good progress at the St. Joseph's Hospital, where she was removed following the accident. The girl was cycling in Beacon Hill park when struck by a motor car owned by Mrs. J. H. Davie, 249 Tillicum Road. She sustained a fracture of the left leg, and was removed to the hospital, Dr. Lennox attending.

Complimentary Visit—In keeping with the splendid spirit which the stage has ever displayed when it comes to entertaining the ex-service man, the Glen Wells Minstrel troupe, at the termination of their engagement at the Pantages theatre, paid a complimentary visit to the quarters of the local command of the Grand Army of United Veterans, on Friday evening, and rendered to a most appreciative audience, a resume of their repertoire. At the close of the programme the performers fraternized with the veterans and, when farewell time came, carried with them the heartfelt good wishes of their hosts.

Successful Students—The following students of music, who are pupils of Mrs. Cornett, were successful in the Canadian Academy and Toronto College examinations, Dr. Ernest MacMillan being the examiner for the piano work: Theory — Elementary, first class honors, Margaret Pringle, Kenneth MacIvor, Gertrude Foster, Harry Smith; honors, Gracie Genn, Marie Fisher; pass, Eileen Bennett. Piano — Elementary, honors, Harry Smith; preparatory, honors, Gertrude Foster, Constance Lam; pass, Margaret Pringle, Gracie Genn, Audrey Bennett, Kenneth MacIvor, Marie Fisher.

COAL OUTPUT OF B.C. INCREASING

Midsummer Activity at Collieries Results in Climbing Output—Fordney Tariff Is Factor

Coal output of British Columbia during June was substantially heavier than in the previous month, according to figures given out by the Department of Mines. June production totalled 186,160 tons, showing an increase of 23,848 tons over the output of the previous month.

The collieries of Vancouver Island produced 129,616 tons last month, which is 32,252 tons in excess of that for May. It is clear, therefore, that the coal business has been improving on the Coast and falling off in the Interior. Greater mercantile activity, it is said, accounts for the growing strength of the coal market on the Coast. This should be felt more and more as the shipments of wheat via the Panama Canal develops, because few of the ships handling grain are equipped for the consumption of oil. At any rate the present prospect, as far as the Island collieries is concerned, is encouraging. If the demand holds during the Summer many operating difficulties will automatically solve themselves.

The Nicola-Princeton field also shows a slight increase in production, one thousand odd tons, for which the Middlesboro and Coalmont collieries are largely responsible. In the Crows Nest Pass field there was a drop of 9,507 tons in the production for June as compared with May. The Coal Creek Colliery fell off 8,694 tons; that at Corbin, 954 tons, while the Michel colliery increased its output 141 tons. The poorer showing in this section of British Columbia no doubt is accounted for by the barrier erected by the Fordney tariff, making export to the United States at a profit practically out of the question, and the lack of demand in the Middle West.

RICH IN VITAMINES

MAKE PERFECT BREAD

ATTORNEY-GENERAL HAS AMPLE POWER

(Continued from Page 1)

"Mr. Manson speaks of a lobby, a wet and wonderful lobby, and so on. The only interests that were being looked after by lawyers so far as we know were those of his own Government, and of the distillers who were extremely anxious that the clause allowing them to import for blending purposes should be passed. This clause was drawn by Mr. Manson and inserted in the House of Commons by the Minister of Justice on his suggestion, as appears by a copy of a telegram from Mr. Manson to the late Solicitor-General, dated February 27.

"Other than these, there was no lobby, the exporters not having been represented at all, and Mr. Manson's statements that there was 'a wet and wonderful lobby,' a 'lobby with a kick,' are pure figments of a somewhat disordered imagination, the imagination of a man who, as his Liberal friend Senator Dandurand said, 'seems obsessed with the idea that sinister influences are at work to block this legislation.'

Bonded Warehouse Policy

"As to export houses, anyone wishing to understand the question should bear in mind the following points:

"1. Since Nov. 24, 1916, or shortly after the Liberals came into power in this Province, it has been the policy of the Federal Government, a policy inaugurated by the Borden Government, to issue no licences for bonded warehouses for the storage of intoxicating liquor for export without the consent of the Provincial authorities.

"The regulation under which the licences for these warehouses were granted and under which they have since been operating, was dated Nov. 24, 1916, and reads as follows:

"'To Collector of Customs,

"'Port of.....

"'Warehousing of Intoxicating Beverages to be discontinued December 31, 1916, in Provinces and Districts where Provincial Prohibitory Laws are in force.

"'By order of the Minister of Customs, permission for the entry of intoxicating beverages in customs bonded warehouses of Class 2 and 3 is withdrawn and ceases to be in force from December 31, 1916, in all Provinces and Districts of Canada where the sale of intoxicating liquors is prohibited under Provincial law unless the importer obtains and delivers to you the written consent of the proper Provincial authority that such liquors may be kept in the customs bonded warehouse described in such written consent.

"'You are instructed to give notice accordingly to proprietors of bonded warehouses and importers concerned at your port and outports.

"'Commissioner of Customs.'

"2. That all such licences now in force in British Columbia have been issued since 1920, with the consent of the present Provincial administration.

Power to Cancel

"3. These licences can be cancelled by the Minister of Customs for cause or on withdrawal of Provincial consent.

"On the 18th April last the following question referring to licences for bonded warehouses in the Province of British Columbia was asked in the House of Commons:

"'What is the duration of such licences and has the Government power to revoke same and, if so, for what reason?'

"The Minister of Customs replied as follows:

"'A customs bonded warehouse for storage of intoxicating liquors is only granted upon unconditional consent of Provincial authorities and remains in force until cancelled by the Minister for cause or withdrawal of Provincial consent.'

"Mr. Oliver recently stated that the Province could not cancel a licence. This is mere quibbling. No one said they could, but the Minister of Customs says he can and says he will upon the Provincial authorities withdrawing their consent.

"Mr. Manson says he wrote in August, 1922, urging in the strongest possible language the cancellation of existing customs licences. Perhaps the Minister of Customs didn't take him very seriously, for we find him (Mr. Manson) in April, 1923, consenting to an export warehouse being licensed for Greenwood.

"The following letter is illuminating:

"'Ottawa, April 20th, 1923.

"'Honorable G. H. Barnard,
Senator,
The Senate,
Ottawa.

"'Dear Sir,—

"'I acknowledge receipt of your communication of the 19th instant, requesting to be advised whether a licence has been granted for a bonded warehouse for the storage of intoxicating liquor at Greenwood, B.C., and if so, whether the consent of the Provincial Government was previously obtained.

"'In reply, you are informed that a customs bonding warehouse licence was granted last month at Greenwood, B.C., with the written consent of the Provincial authorities.

"'I remain, Sir,

"'Your obedient servant,

"'(Sgd.) R. R. Farrow,
"'Commissioner.'

"The Attorney-General took office in the Oliver Government on the 28th January, 1922.

Was Evidently Busy

"A question is to be found in Commons Hansard, page 811, asking what licences have been issued for British Columbia since 1920, and by what Provincial authority was consent given to their issuance. The reply shows that since the date of Mr. Manson's appointment 12 licences were issued and that in 11 cases the consent of the Attorney-General was given and in the other case the consenting authority was the Prohibition Commissioner.

"Why, in the face of his statement that he would cancel licences on withdrawal of Provincial consent, the Minister of Customs has not done so if Mr. Manson has actually, as he says, withdrawn his consent, is for the Minister himself to say. He either has the power to do so, or deliberately deceived the House. Is the true explanation that he did not feel inclined to give much consideration to the representations of a Provincial minister who in one breath urged cancellation and in another and at the very time he was pressing for this legislation on the ground of the iniquities of the export warehouses, actually consented to the establishment of another warehouse, as he did in the Greenwood case.

"Mr. Manson says that a customs bond is not essential to the carrying out of the business of an export concern, and that several have carried on during the years 1921, 1922 and 1923.

Provincial Licences

"If this be so, they are carried on under Provincial licence and Mr. Manson collects $10,000 from each of them for the privilege, because by the Provincial Liquor Control Act, under section 26, no person shall keep liquor for sale, and under section 31, no liquor shall be kept within the Province except sealed with the official seal, but nothing in the Act, under section 49, shall prevent any person keeping liquor for export in his liquor warehouse or place of business for 'carrying on the business of importing liquor from a place outside the Province or exporting liquor to a place outside of the Province.'

"And section 54, as amended, provides for a licence fee of $10,000.

"So that any export liquor warehouse in existence in the Province, whether customs bonded or not, are either consented to or licensed by the Attorney-General, and so valuable are these licences that we have it on record that a firm of solicitors, friendly to the Provincial Government, received a fee of $3,000 for obtaining the Provincial consent to the issuance of a licence by the Customs Department.

"A peculiar feature of this controversy is that while practically the whole of the Attorney-General's argument against private importation is based upon the iniquities of the export warehouses, the bills, as introduced, supposedly with the approval of the Attorney-General, both last year and this year, contained clauses expressly excepting from the prohibition against importation those same export warehouses.

Exporters' Situation

"Had the bills passed as introduced a private individual would not be allowed to import for his own use, while the exporter would carry on at his own sweet will, and it was only after strenuous objection by the Conservative members from British Columbia in the Commons to this phase of the matter that it was amended to cut out export warehouses instead of protecting them as apparently originally intended. Mr. Manson suggests that the bill was so drawn at the instance of the Province of Quebec. This is passing strange, because we were assured by Senator Casgrain, one of the prominent Quebec Senators, that there are no export warehouses in that Province.

"Be that as it may, our position may shortly be summarized as follows: The Minister of Customs having declared his ability and willingness to cancel these licences upon request, there was no necessity for the legislation. That the export houses could be done away with without further infringing upon the rights of the people, and that if there should be any doubt as to the wishes of the people it should be settled by a referendum. Mr. Manson says the Senate is an autocratic body, but the Senate amendment was not nearly so autocratic as Mr. Manson's proposal to pass further prohibitory legislation without any consent or mandate whatever.

"Mr. Manson says the Senate as at present constituted must go. Prophets are without honor in their own country, but we feel reasonably safe in prophesying that the Senate, as at present constituted, will go on functioning long after Mr. Manson is relegated to political obscurity, where he will have ample opportunity to ruminate upon the desirability of discussing public questions with courtesy, dignity and good nature."

THE WEATHER

Meteorological Office, Victoria, B.C., at 8 p.m., July 21, 1923.

SYNOPSIS

The barometer remains high over Northern British Columbia, and fine, warm weather continues on the Pacific Slope.

TEMPERATURE

	Min.	Max.
Victoria	54	70
Vancouver	52	80
Kamloops	52	92
Barkerville	38	68
Prince Rupert	44	66
Calgary, Alta.	52	82
Winnipeg, Man.	64	..
Portland, Ore.	48	82
San Francisco, Cal.	56	68
Seattle, Wash.	54	80
Penticton	52	89
Nelson	51	89
Kaslo	54	85
Cranbrook	49	90
Edmonton, Alta.	..	76
New Hazelton	46	76
Prince Albert, Sask.	..	84

SATURDAY

Maximum	70
Minimum	54
Average	62
Minimum on the grass	53
Bright sunshine (July 20), 12 hours, 24 minutes.	

General state of the weather, clear.

ANNOUNCEMENTS

Found—The place to buy Wall Paper. 919 Pandora Avenue.

Electric Washing Compound—Dandy for dishwashing. Phone 4551Y2.

Butter—Insist on the best fresh made local Salt Spring Island Creamery, now retailing at 50c. lb.

R. H. Barker, 211 Jones Building, professional masseur; electric light baths. Phone 3446.

Gourand's
Oriental Cream
for 80 years has brought Joy and Happiness to many women in the greater beauty it has rendered to them. Its service is now extended so that those who could appreciate their complexion with their particular shade of beauty can do so to the best advantage. Now made in
RACHELL and FLESH
shades as well as WHITE
Send 10c. for Trial Size
FERD. T. HOPKINS & SON, MONTREAL

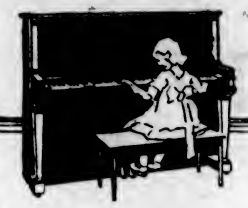

The Gerhard Heintzman
The Great Canadian Piano

Little folks at the impressionable age quickly learn to respect the unsurpassed excellence of the Gerhard Heintzman Piano, for it is remarked upon by their elders whenever pianos are being discussed. The fact that the Gerhard Heintzman is a Canadian instrument endears an appreciation of things Canadian, and by its exceptional tone-quality teaches an appreciation of true musical values.

Let your children learn to play upon the Gerhard Heintzman—"The Great Canadian Piano."

Fletcher Bros
WESTERN CANADA'S LARGEST MUSIC HOUSE
1110 Douglas Street

McCLARY RANGES
SOLD ON EASY TERMS
$10 Down, $10 Per Month
Puts a McClary Range in your home. This is your opportunity. No reason now why you cannot have in your kitchen one of these famous ranges. We have also several used range bargains. Come in and see them.
G. Halliday & Sons, Ltd.
Phone 855 743 Yates Street

Cook Three Things at once—with an **Armstrong Grill** and make waffles too—all off the light socket.
HAWKINS & HAYWARD
Electrical, Quality and Service Stores
1103 and 1607 Douglas St. Phones 643, 2627

Rock, Shale, Clinkers and Dirt
Are coal impurities that
KIRK'S WELLINGTON
Is positively guaranteed to be free from. It is the Coal which DOES LAST LONGER
Kirk Coal Co., Ltd.
1212 Broad Phone 139

Move with ease **Store** with safety
Phone 342

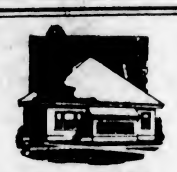

Property CAN Be Sold
Put it in repair, and it will sell. We can provide the necessary lumber, then a coat of paint will finish the job. See us today.
C. P. S. LUMBER And Timber Co., Ltd.
Foot of Discovery St. Phone 7000

Flowers for All Occasions
Society and fraternal emblems made to order. Sprays, wreaths, crosses or any funeral pieces on the shortest notice.
Savory Floral Shop
1613 Douglas St. Near H.B. Store
Phones 1241, 1064. Res. 1536, 5171L

SELECT FIR
MILLWOOD
$3.50 Per Big Cord
In 5 Cord Lots
W. L. Morgan Fuel Co.
Largest Dealer in Victoria
656 Yates St. Phone 766

Suit Sale Lasts But A Few Days Longer
Every man and woman who wishes to save big money on a made-to-order suit should be measured now.
Regular $60.00 for **$40.00**
Regular $45.00 for **$35.00**
Regular $50.00 for **$37.50**
Regular $35.00 for **$27.50**
Hurry and Be Measured Now
CHARLIE HOPE
1434 Government St. Phone 2689

Balance of Millinery, Hosiery, Underwear, Children's Dresses must be sold before August 4th. Seabrook Young, 636 Yates Street.

Madame Jeane, Dressmaker, will shut for vacation, July 25th to Aug. 15th. Letters as usual. Pemberton Bldg.

An Executive Meeting of the W.A. to Canadian Legion will be held on Tuesday, at 7:30 p.m.; general meeting at 8 o'clock.

We Have a Large Stock of Infants' Garments to be cleared regardless of cost. All must go before August 4th. Seabrook Young, 636 Yates Street.

Dollar Days—Prices are right every day at Stinsons Limited, Moss Street.

Cordova Bay — Stinsons Limited, Moss Street, deliver groceries daily to Cordova Bay.

Superfluous Hair Permanently Destroyed. Moles successfully removed—scientific, antiseptic, safe; absolute cure guaranteed; 15 years' practical experience. Miss Hanson (certificated London specialist), 33 Winch Building.

Women's White Canvas Shoes, leather soles. To clear, per pair $1.00
Women's Patent One Strap, medium and low heel $3.95
THORNE'S
The store where your dollar learns to have more cents.
648 Yates Shoe Repairing

INVENTORY STOCK CLEARING WEEK

During the heavy selling of the past two or three weeks there have accumulated in the various departments hundreds of broken lines and oddments in seasonable merchandise. These must not appear on our inventory sheets when we take stock at the end of the month and in order to effect a complete clearance we now offer them at remarkable reductions. See our windows and look for the oddment bargain tables which you will find in almost every department.

Mill Ends of Flannelettes

White and Striped

Lengths for all purposes. Choice of snow white and stripes; closely woven texture and warm nappy surface. Values to 45c. To clear at, per yard **29c**
—Main Floor

200 Bleached Sheets at $1.59 Each

Come and get your share of these sturdy Bleached Sheets selling Monday at this special low price. Size 68 x 87. To clear at, each **$1.59**
—Main Floor

Large Size White Turkish Towels

Large Size White Bath Towels, in a generous size. Woven from heavy cotton yarns with a close pile. Size 22 by 48. To clear at, each **50c**
—Main Floor

Black Satins at $1.98 Yard

100 Yards of 36-Inch Heavy Black Duchesse Satins, of a superbly rich texture and bright satin surface. 36 inches wide. Wonderful value. To clear at, per yard **$1.98**
—Main Floor

Printed Kimono Crepes

Wonderful designs in rich color combinations. The ideal fabric for kimonos. To clear at, per yard **39c**
—Main Floor

Jewelry at Half Price

A big assortment of Pretty Jewelry, including Gold Brooches, Pins, Pendants, Rings, etc. On sale Monday at HALF PRICE.
—Main Floor

Electric Disc Stoves $2.95

These little stoves are ideal for making tea or toast; 12 only to clear. Value $3.95. To clear at **$2.95**
—Lower Main Floor

Antique Iron Fireplace Set

Consisting of wood box and coal receptacle. A beautiful two-piece set. Value $39.00. To clear at **$22.50**
—Lower Main Floor

Fur Repairs

Take advantage of our special Summer prices and bring your furs now to be repaired or remodeled. We have facilities for every kind of fur work and our prices are most reasonable.
—2nd Floor

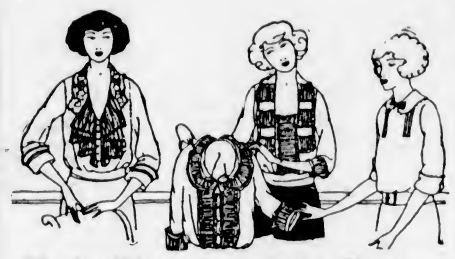

Voile Blouses of the Better Kind, Values to $6.95 for $4.95

Made from finest quality white voile, with roll collar, square neck and tucked vestee, daintily embroidered, Swiss front, long sleeves with lace-trimmed cuffs. Others with Peter Pan collars trimmed with dainty lace, embroidered fronts and long sleeves with buttoned cuffs. Also a few hand-made Voile Blouses trimmed with hand-drawn work and fleet lace. Sizes 36 to 42. Values to $6.95. To clear at **$4.95**
—2nd Floor

Children's Whitewear At Half Price

Cotton Princess Slips
Plain hemstitched, others trimmed with neat embroidery or good quality lace. Sizes 3 months to 6 years.
Value 49c. To clear at **25¢**
Value 69c. To clear at **35¢**
Value $1.50. To clear at ..... **75¢**
Value $2.25. To clear at **$1.13**
Value $2.95. To clear at **$1.48**

Cotton Nightgowns
With high or round necks, long or short sleeves, embroidery or lace trimmed. Sizes 2 to 12 years.
Value 49c. To clear at **25¢**
Value 69c. To clear at **35¢**
Value 98c. To clear at **50¢**
Value $1.29. To clear at ..... **65¢**
—2nd Floor

Children's Chamoisette Gloves Value 75c for 49c

With one dome fastener and self-colored points. Choice of natural, grey, brown, mastic, mode and white. Sizes 1 to 6. Value 75c. To clear, per pair **49c**
—Main Floor

Clearing Lines in Women's Stylish Footwear

Patent Leather Colonial Tongue Pumps, with black suede trimmings. Spanish heels. Sizes 3½ to 7½. Regular $7.00 for **$4.95**

Patent Leather Three-Strap Pumps, with smart buckle, Cuban shaped heels. Sizes 4 to 6. Regular $8.50 for **$4.95**

Brown and Black Kid Oxfords, with welted soles and Cuban heels. Sizes 3 to 7. Regular price $7.50 for **$4.95**

Brown Calf Sports Oxfords, with perforated quarter; low sports heels. Sizes 3 to 7. Regular price $7.50 for **$4.95**

Brown and Black Kid Oxfords, with medium weight soles, Cuban heels. Sizes 3 to 7. Regular price $6.00 for **$3.45**

Black Kid One-Strap Pumps, made in the newest sports last, perforated quarter and strap; low sports heels. Sizes 3 to 5½. Regular price $5.50 for, per pair **$3.45**

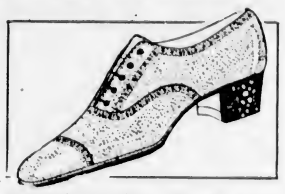

Black Kid One-Strap Pumps, patent leather facing on back and strap; Cuban heels. Sizes 4 and 7. Regular to $7.50 for **$3.45**

White Sea Island Duck Oxfords, some in sports style, trimmed with patent leather and Strap Shoes in one and two-strap models. Choice of sports, military or Cuban heels. Sizes 3 to 5½. Regular to $5.50 for **$2.48**
—Main Floor

Suits, Coats, Skirts, Frocks

Priced for Quick Clearance

Women's and Misses' Novelty and Sports Suits
Tailored Box Suits of Poiret Twill, Tweed Mixtures and Jersey Cloth; some are belted and trimmed with braid, silk lined, novelty pockets. Colors include navy, brown, green, king's blue, sand, and blue and green mixtures. Sizes 16 to 30. Values to $29.50. To clear at **$15.00**

Sports and Tailored Skirts
For golf and general sports wear these skirts are just right. They are made in smart box pleated and tailored styles, with narrow belt and trimmed with novelty buttons. Come in sand, black, brown and sand, grey and black, navy and light blue and many others. Waist sizes 26 to 30. To clear at **$7.95**

Afternoon and Sports Frocks to Clear
Odd Lines in Afternoon and Sports Frocks at a greatly reduced price. Come in taffeta, Cantonette, Canton crepe, flannel and tricotine cloth in the season's newest models. Shown in navy, brown, canna, Paisley, rose and black. Sizes 16 to 20. Values to $35.00. To clear at **$15.00**

A Special in Sports Coats
Odd sizes and colors only in this group of Sports Coats. Smartly tailored in raglan style, with all-round belt, two-way collar and novelty pockets. Come in novelty checks in bisque, blue and green. Sizes 16 and 18. To clear at **$7.50**

Misses' Sports Frocks, Suitable for Business Wear
Serviceable Frocks, tailored from broadcloth, flannel and fine serge. New straight line models with new shaped collars, also in the Peter Pan style, trimmed with braid and contrasting material. Choose from sand, fawn, bittersweet, Nubian, malachite, China blue and navy. Misses' sizes only. To clear at **$9.95**
—2nd Floor

Grocery Specials For Monday

Dyson's White Spirit Vinegar, large bottles. Each ..... **11¢**
H. P. Sauce, per bottle ..... **33¢**
Rowatt's White Onions, imported. Special, per bottle ..... **47¢**
Patterson's Royal Burgh Afternoon Tea Cakes. Special, per pkt. ..... **15¢**
Van Camp's Hominy, No. 2½ tins. Special, per tin ..... **19¢**
Fels Naptha Soap, per carton of 10 bars. Special ..... **85¢**

Clearing a Number of Tins of Quaker and Niagara Falls Raspberries and Strawberries, in heavy syrup, No. 2 tins. Special, 3 tins for **$1.00**

Libby's Sliced Hawaiian Pineapple, No. 1 flat. Special, per tin ..... **22¢**
Keepsweet Table Cream, family size. Special, per tin ..... **20¢**
Del Monte Brand Seedless Raisins, 15-oz. pkts. Special, per pkt. ..... **18¢**
2 for ..... **35¢**
Quaker Brand Canned Tomatoes, No. 2½'s. Special ..... 3 tins **50¢**
—Lower Main Floor

Perfumes and Toiletries At Clearing Prices

Mary Garden Toilet Water, value $2.75 for **$1.50**
French Perfumes, value $1.00 an ounce for ..... **68¢**
Concentrated Perfumes, value $1.00 for ..... **73¢**
French Eau de Cologne, value $1.25 for ..... **78¢**
Florida Water, value 50c for ..... **37¢**
D'Orsay Face Powder, value $1.50 for ..... **98¢**
Namron Toilet Water, value $1.00 for ..... **59¢**
Levy Lip Rouge, value 50c for ..... **35¢**
Palmolive Lip Stick, value 35c for **23¢**
Gibbs' Lotus Lily Soap, value 35c for ..... **25¢**
Williams' Tar Soap, value 35c for **20¢**
Castile Soap, value 5c ..... 7 for **25¢**
—Main Floor

Odd Rugs at Worth-While Reductions

Intending Rug buyers should visit our Carpet Department and see the wonderful values which we are offering during this week. Wiltons, Axminsters and other Rugs in reliable qualities are all marked at greatly reduced prices.

One Only, Wilton Runner
Size 2-3 x 9, value $19.75 for **$15.75**

Two Only, Axminster Rugs
Size 9 x 9, value $42.00 for **$35.00**
Size 9 x 12, value $52.50 for **$45.00**

One Only, Wilton Rug
Size 6-9 x 9, value $39.75 for **$29.50**

One Only, Sarouk Rug
Size 6-9 x 9, value $68.50 for **$39.50**

One Only, Wilton Rug
Size 9 x 10.6, value $85 for **$69.50**

Reversible Wool Rugs
Heavy Quality Wool Reversible Rugs for bedrooms or halls; 50 only. Value $3.50 for **$2.29**

Two Only, Wilton Rugs
Size 9 x 12, value $110 for **$85.00**

Extra Heavy Plaited Wash Rugs, in Oval Shape
Size 27 x 54, value $7.50 for **$6.50**
Size 36 x 63, value $11.50 for **$9.75**

Wilton Rugs of Extra Fine Quality
To purchase a Rug at the price quoted is really a worth-while saving.
Size 6-9 x 9, value $68.50 for **$49.50**
Size 9 x 9, value $85.00 for **$73.50**
Size 9 x 12, value $125 for **$95.00**
—3rd Floor

Veranda Screens at Special Prices

Split Bamboo Veranda Screens, in the natural color, with fittings complete. Ready to hang up with pulleys and cord. A limited quantity only of these.
Size 4 by 8. To clear at **$2.95**
Size 6 by 8. To clear at **$3.75**

English Striped Awning Cloth

Imported English Awning, in the newest stripes to match any color scheme or outside trimming. It comes in 30-inch width, in brown and white, green and white, blue and white and red and white, small or large stripes. To clear at, per yard **65c**
—3rd Floor

Oddments in Furniture

Greatly Reduced

Walnut Windsor Chairs
18 Only, with bow backs and shaped seats. Neat design. Regular $14.50. Clearing at **$9.50**

Windsor Arm Chairs
One only, in golden finish, shaped wood seat. Regular $11.00. Clearing at **$7.95**

Bevelled Mirrors
In handsome dark oak frames. 6 only. Size 18 by 40 inches. Regular $23.00. Clearing at **$15.00**

Green Porch Rockers
With rush seats and backs; strongly constructed. Two only. Regular $10.50. Clearing at **$7.50**

Kitchen Cabinets
Five Barnet Kitchen Cabinets, built from solid oak; white enamel lined; porcelain extension table and all modern conveniences. Regular $75.00. Clearing at **$59.50**
Five Barnet Kitchen Cabinets, same as above, but slightly smaller. Clearing at **$49.50**
—4th Floor

Cocoa Matting Porch Rugs at Clearing Prices

Very heavy durable quality Cocoa Matting Porch Rugs, in pleasing designs and colorings. Very suitable for the sun porch, veranda or Summer home.
Size 3 by 5.3. To clear at **$2.75**
Size 4.6 by 7.6. To clear at **$6.25**
Size 6 by 9. To clear at **$9.75**
Size 8 by 10. To clear at **$14.50**

Imported Cocoa Matting
For hallways or front steps. 27 inches wide. To clear at, per yard ..... **79¢**
36 Inches wide. To clear at, per yard **$1.35**

Striped and Bordered Cocoa Matting
36-Inch Imported Cocoa Matting, with neat border and all-over designs. To clear at, per yard, from **$1.65** to **$1.95**

Japanese Matting
Ideal Matting for covering the whole floor. Easy to put down and will give good wear. 36 inches wide. To clear at, per yard ..... **49¢**
—3rd Floor

GLOVES

At Stock Clearing Prices

Women's Silk Gloves
Made from good quality silk, with double tipped fingers, two dome fasteners; in pongee, mode, grey, brown, mastic, black, white and white and black. Sizes 5½ to 7½. To clear at, per pair **79c**

16-Button-Length Silk Gloves
Made from extra good quality silk, with double finger tips; in grey, brown, pongee, mastic and black. Sizes 6 to 7½. To clear at, per pair **$1.69**

Novelty Silk Gloves
In gauntlet and 16-button length. Come in all the wanted colors, also in two-tone and self effects. Sizes 6 to 7½. Values to $3.50. To clear at, per pair **$1.98**

French Kid Gloves
With two dome fasteners, self points; in brown, grey, pastel, beaver, tan, black and white; broken sizes. Value $2.50. To clear at, per pair **$1.00**

French Suede Gloves
Pique sewn, with two dome fasteners and self points. Come in beaver, pastel, tan, grey and black. To clear at, per pair **$1.49**

Chamois Gloves
In white and natural; pique sewn, two pearl buttons. Sizes 5¾ to 6½. Value $2.50. To clear at, per pair **$1.69**
—Main Floor

Bargains From the China Dept.

38-Piece Luncheon Set
A useful apartment luncheon set, in nice quality English semi-porcelain, with pretty floral border design. The set consists of six cups and six saucers, six luncheon plates, six bread and butter plates, six soup plates, six fruits, one medium size platter and one jug. 38-piece set. Value $10.60. To clear at **$7.95**

33-Piece Breakfast Set
Here is an opportunity to start a nice dinner set for everyday use, in plain gold band English semi-porcelain. This is an open stock pattern and can be added to at any time. The set consists of six breakfast plates, six bread and butter plates, six oatmeals, six cups and saucers, one medium size platter, one fruit bowl and one jug. 33-piece set. Value $6.20. To clear at **$5.50**
—Lower Main Floor

Lawn Sprinklers at $1.00

Australian Type Lawn Sprinklers clearing Monday at **$1.00**
Also Grass Catchers for lawn mowers. Value $1.75 for **$1.00**

Save $5.00 on a Lawn Mower

Two Only, Five-Blade Ball Bearing Mowers, 18-inch blade. Value $21.00. To clear at **$16.00**
Two Only, Five-Blade Ball Bearing Mowers, 18-inch blade. Value $19.75. To clear at **$14.75**
—Lower Main Floor

Phone 1670
Private Exchange Connecting All Departments. All Phone Orders Receive Our Prompt and Careful Attention.

Hudson's Bay Company.

INCORPORATED 2nd MAY 1670.

50c Luncheon
Served Daily From 11:30 to 2:30
AFTERNOON TEAS
From 3:30 to 5:45
—4th Floor

Social Events

Ball Honors Curlew Officers

The ball given at Government House on Friday evening by His Honor the Lieutenant-Governor and Mrs. Walker C. Nichol was in honor of the officers of H.M.S. Curlew prior to their departure for Vancouver tomorrow.

• • •

At Glenshiel Inn

Recent arrivals at Glenshiel Inn include Mrs. E. L. Samis and Mr. and Mrs. Gordon F. Dickson, of Brule, Alta.; Miss Adams, Lincoln, Neb.; Miss Owen, Rochester, N.Y.; Miss Rossiter, Toronto; Miss Harvey, Montreal; Misses A. and L. E. Aldrich, Mrs. A. M. Staley and Miss Brandt, of Cincinnati, Ohio; Mrs. S. M. Gysin and son, Edmonton; Miss Lyon, S. Pender, B.C.; Mrs. W. H. Lee, French Creek, B.C.; Mr. and Mrs. J. S. Cowling, Ticehurst, England; Mr. and Mrs. Jackson, Shanghai, China; Mr. and Mrs. W. R. Hunt, New York; Mr. and Mrs. C. F. Adams, Master David Adams and Mr. E. B. Allan, of Calgary, Alta.

• • •

Honor Mr. and Mrs. Turpin

Among the hosts during the past week were Mr. and Mrs. A. C. Burdick, who entertained at a delightfully informal soiree musicale at their home on Rockland Avenue in honor of Mr. and Mrs. Turpin, who are spending the Summer months here. During the evening several of the guests contributed selections, which were greatly enjoyed by all. Among the artists who rendered solos were Mrs. Shadbolt, Mrs. Robert Baird, Mrs. Hermann Robertson, Miss Marjorie Campbell, Mrs. A. D. Ford, Mr. Drury Pryce, Mr. James Dobb, of the Cornish School of Seattle. Mrs. A. J. Gibson played the vocal solo accompaniments most charmingly. At the close of the evening delicious refreshments were served.

• • •

Hosts at Dance

On Thursday evening the Honorable and Mrs. E. Burke-Roche entertained at a dance at their home on Pemberton Road in honor of their nieces, Miss Ogilvie, Miss Mary Ogilvie and their nephew, Mr. Edgar Ogilvie, of Kingston, Ont. The guests included Miss Maraquita Nichol, Miss Norma Macdonald, Miss Woods, Miss Joy Gibson, Miss Heming, Miss Goff, Miss Inez Carey, Miss Gwenneth Lemon, Miss Pemberton, Miss Chisholm-Fraser, Miss Petler, of Winnipeg; Miss Ross of Vancouver; Captain Elliott, and Messrs. Colpman, Ross, Wilson, Beau Burdick, Hadley, Pemberton, Featherstone, Wright, of Philadelphia, and Cadet Chisholm-Fraser.

• • •

Flies in California

James M. Mellis, local manager for E. A. Morris, Ltd., tobacconist, has just received word from his daughter, Miss Frances A. Mellis, who is on a six months' visit with friends in California, stating that she was up in an aeroplane at Los Angeles, and flew over Santa Monica, Venice, Ocean Park, Hollywood and the beach. Miss Mellis went up over 2,500 feet, and at the rate of over seventy miles per hour, staying up nearly one hour, and claims it is wonderful. Miss Mellis has met lots of Victoria people on her trip and does not expect to return to Victoria for some time.

• • •

Luncheon Hostess

Miss Mary Rattenbury entertained at a charming luncheon on Friday at her home on Beach Drive. On the luncheon table pink roses and ferns were most daintily arranged, and the favors, of colonial bouquets of pink and mauve flowers fringed with gold lace, gave an additional artistic touch. Among those present were: Miss Marjorie Lane, of Chicago; Miss Belle McCulloch, Mrs. Andrew Mellin, Madame Mae Donnelly, of Ottawa; Miss Leslie Warnock, Miss Eileen Innes, Miss Clara Makins, of Vancouver; Miss Dolly McBride and Miss Margaret Scott.

• • •

Enjoyed Holiday Here

Mr. F. F. Hill, manager of field operations for the Union Oil Company, at Los Angeles, and Mrs. Hill, spent a few days' holiday on Vancouver Island, motoring to Great Central Lake, where they enjoyed fishing, and visiting other points of interest on the island in company with Mr. and Mrs. P. F. Fleming. The party crossed over to the Mainland, and motored to Mount Rainier Park where they spent two days. Mr. and Mrs. Hill left for the south while Mr. and Mrs. Fleming returned to Victoria.

• • •

Announce Engagement

Rev. and Mrs. George W. Johnson, 884 Colville Road, announce the engagement of their youngest daughter, Ruth Evelyn, to Patrick John Paterson Sinnott, eldest son of Mr. and Mrs. P. J. Sinnott, 511 Selkirk Avenue, Burleith. The marriage will take place on Wednesday afternoon, August 8, at 3 o'clock, at Wesley Methodist Church, Victoria West.

• • •

Engagement Announced

Mrs. L. Powers announces the engagement of her eldest daughter, Caroline Walton, to Angus McKenzie Connorton, youngest son of Mr. and Mrs. Thomas Connorton, Sydenham, England. The marriage has been arranged to take place at St. Andrew's Cathedral on July 31, at 8:30 p.m.

• • •

Island Motor Trip

Miss Effie Alexander, Miss Cameron, Mrs. W. C. Brown and Miss Jukes, of Vancouver, who have enjoyed a delightful motor trip of the island, spent the last two days with Mrs. Alexander, 1169 Oscar Street. All the party, except Miss Alexander, returned to Vancouver yesterday, by way of Bellingham.

• • •

Announce Marriage

The marriage is announced of Sarah, daughter of Mr. and Mrs. Hugh McIntyre, of 1002 Johnson Street, to Mr. Melville W. Harris, son of Mrs. Albert Freeman, of Salt Lake City. The wedding was conducted by Bishop Graham on June 30 at the home of the bridegroom's mother in Salt Lake City.

• • •

Engagement Announced

Mr. and Mrs. Dave Pollock announce the engagement of their second daughter, Lairna Wilhelmina, to William Maurice, youngest son of Principal J. F. Sallaway, of this city, and Mrs. Sallaway, of Riverside, California. The wedding will take place on August 7 in California.

• • •

Cadboro Bay Party

Cadboro Bay campers held a very enjoyable 500 drive on Friday evening last at "The Oasis." Twenty-four persons took part, the prize winners being: First ladies, Mrs. Hoot; 1st gents, Mr. J. Carter; booby, Mrs. Leonard. The hostess, Mrs. Jolly, dispensed delicious refreshments.

• • •

Called to England

Friends of Mr. D. E. Donnelly, of Hong Kong, will regret to hear that he is now on his way to England, having received a cable message telling of the death of his wife in Bournemouth. Mr. Donnelly lived for some time in Victoria.

• • •

Visitors From Manitoba

Miss Annie Johnston, of Deloraine, Manitoba, is visiting Mr. and Mrs. Duncan Kennedy, 1034 Linden Avenue. At present Miss Johnston is camping at Ocean Beach, Albert Head, until the end of the month.

• • •

Goes to Join Ship

Mr. Godfrey Hirst, chief wireless operator of the SS. Canadian Farmer, who was in the city for a few days, left yesterday afternoon to join the ship at Vancouver.

• • •

Motoring to Yellowstone

Mr. William J. Rennie, wife and son, accompanied by Mr. and Mrs. Robert Rennie, are leaving today for a motor trip to Yellowstone Park. The party expects to be away about three or four weeks.

• • •

Dinner Hosts

On Friday evening Mr. and Mrs. C. P. Hill entertained a number of friends at their home, "Hillhaven," the guests of honor being the officers of H.M.S. Curlew.

• • •

Week-End Guest

Mrs. R. J. McLean, of Calgary, who is leaving today by the Ruth Alexander for San Francisco, was the guest of her sister, Mrs. Tobin, Oscar Street, over the week-end.

• • •

Visitors From Calgary

Mrs. Loftus H. Allen and little daughter, of Calgary, are the guests of Mr. and Mrs. W. B. Young, of Hilda Street, for a few weeks.

• • •

Ottawa Visitor

Sir Richard and Lady Lake have as their guest Miss Phoebe Lamb, of Ottawa, who recently visited Mrs. J. Murray Lay, of Vancouver.

• • •

Taking Holiday Trip

Mr. and Mrs. Frank Higgins are leaving Sunday evening for a holiday trip to Banff and intend motoring to the Radium Hot Springs while away.

• • •

From Port Angeles

Mrs. Louis Rickord and Miss Aimee Short, of Port Angeles, are visiting Mr. J. C. Wilson, of Madison Street, this city.

• • •

Visits Burnaby

Miss Ruth McBride left Victoria on Friday for Burnaby, where she will visit her sister, Mrs. Marshall Beck.

• • •

Is Convalescing

Mr. Thomas McCosh, of Vancouver Street, is improving and hopes to be around very soon.

• • •

At Brenta Lodge

Miss Clare Powell is spending the week-end at Brenta Lodge, the guest of Capt. and Mrs. S. Powell.

• • •

Dinner Hosts

Mr. and Mrs. Frank Wilgress entertained at dinner on Friday evening, prior to attending the ball at Government House.

HEMORRHOIDS
Do not suffer another day with Itching, Bleeding, or Protruding Piles or Hemorrhoids. No surgical operation required. Dr. Chase's Ointment will relieve you at once and afford lasting benefit. 60c a box; all dealers, or Edmanson, Bates & Co., Limited, Toronto. Sample box free.

COPAS & SON'S
Grocery and Provision Prices
Read Them—Best Values in the City

Nice Orange Pekoe Tea, 3 lbs. for $1.58 or lb. 55c
Coffee, fresh roasted every day and ground as ordered. Per lb. 40¢ and 50c
Malkin's Best Jelly Powder, all flavors. 3 pkts. for 25c
Tomato Catsup, per bottle 15c
Fresh Broken Biscuits, per lb. 15c
Fresh Made Creamery Butter, Lawndale Brand. Per lb. 38c Or 2 lbs. for 75c
Independent Creamery Butter, nothing nicer. Per lb. 43c Or 2 lbs. for 85c
Mild Cured Breakfast Bacon, by the piece. Per lb. 35c
Purity Bread Flour, 49-lb. sack $1.85
Peters' Home Made Marmalade, per tin 65c
Fruit Jars of All Kinds—Please Telephone for Prices
Davies' Plain Pork and Beans, extra large can, 3's. Per can 15c

Let Us Have Your Orders—We Save You Money
COPAS & SON, Anti-Combine Grocers
Corner Fort and Broad Sts. Phones 94 and 95

The New Life in the Electric Kitchen

Women of these times are not entitled to be confined to the hot, unbearable kitchen, drooping over a blistering hot range.

It is just as fair that they should enjoy the benefits of labor-saving devices in the home as are enjoyed in the modern office or factory of today.

The electric range brings to women more comfort, greater convenience and more time for pleasure than any other appliance in the home.

Think what this means — then phone 123 for more information respecting electric cooking!

B.C. Electric
Sales Department Phone 123

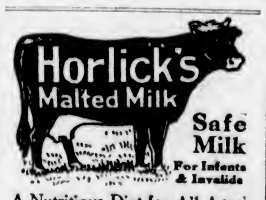

A Nutritious Diet for All Ages. Keep Horlick's Always on Hand Quick Lunch; Home or Office.

FOR FRY'S BREAD
Phone 4913
Try our Whole-Wheat—It's good bread—At the Grocer's.

ROYAL OAK

Pickers Enjoy Reunion

The pickers who have been busy on Captain and Mrs. Griffin's ranch on Brookley Road had an enjoyable "doughnut" feed on Friday evening. About fifteen pickers were present, and a huge bonfire on the beach added to the pleasure of the young folks. A plentiful supply of hot doughnuts was provided by Mrs. Ham, who proved her ability in this respect by making the doughnuts on the spot.

• • •

Invitation to Social

A hearty invitation is extended to members and friends of Royal Oak Institute to attend their social meeting on Wednesday evening, at Mrs. Z. G. Ault's residence at Royal Oak. A short business meeting will be followed by a musical programme and social evening.

• • •

Arrange for Camps

Royal Oak Scout Troop has suspended meetings for a few weeks owing to a large number of the boys working during the harvest season. Camp arrangements are being made and the troop will likely be in camp during August.

• • •

Scouts in Camp

Several members of Fairfield, Victoria, troop of Boy Scouts are in camp at Scoutmaster Raven's residence on the East Road.

• • •

Visitors Expected

Mr. and Mrs. G. Henderson, of Winnipeg, are expected on Monday to spend a time with Mr. and Mrs. A. T. Hodgson at Deer Lodge, Elk Lake.

NANAIMO

Motors From San Francisco

Mr. Purvis L. Smith, field secretary for the Near East Relief in Northern California, Nevada and Hawaii, motored up from San Francisco yesterday on a visit to his mother, Mrs. D. Smith. Mr. Smith reports the highways from California and Southern States crowded with motorists travelling to British Columbia, who are in most cases anxious to get away from the semi-tropical heat of the Southern States.

• • •

Revisit Old Home

Mr. and Mrs. Fred Spencer, of Victoria, former well-known residents of this city, are spending a few days with Mr. and Mrs. George Johnson, Chapel Street. Mrs. Spencer has just recently returned from a five months' visit to New Zealand.

• • •

Touring Island

Mr. R. Tolmie, formerly Deputy Minister of Mines, accompanied by Mrs. Tolmie, motored through the city yesterday on their way to Campbell River and other Northern Island points.

• • •

To Live in Vancouver

Mr. Bert Taylor and bride are spending a few days with Mr. and Mrs. J. Allison, Nicol street, before taking up their residence in Vancouver.

• • •

Visitors From Alberta

Mr. and Mrs. John Suggett, of Lacombe, Alberta, are visiting relatives and friends in the city. Mr. Suggett is a former Nanaimoite and is well known in athletic circles.

• • •

From Bellingham

Mrs. Frederick McIntyre and family, of Bellingham, Wash., are the guests of Mr. and Mrs. M. Garman, Selby Street.

• • •

Alberta Visitors

Mrs. G. Ross and daughter, Miss C. Ross, of Alix, Alberta, are visiting Mrs. D. Ross, Wallace Street.

LANGFORD

From Ladysmith

Miss Mary Teusy, from Ladysmith, is visiting her aunt, Mrs. M. Fagan, of Atkins Road, for a holiday.

• • •

Return From Ocean Beach

Mrs. H. A. Hincks and family have returned from a delightful holiday at "The Cabin," Ocean Beach.

• • •

Visitor From Saanich

Mrs. Saunders, of Saanich, has been a guest of Mrs. Robert Yates, Millstream Road.

COMOX

At Elk Hotel

Guests at the Elk Hotel, Comox, during the past week include Mr. Chas. V. Milton, Victoria; Mr. and Mrs. S. Ready, Victoria; Mr. and Mrs. Henry Bird, Victoria; Mr. and Mrs. H. S. Lawson, Victoria; Masters B. G. and D. Lawson, Victoria; Dr. and Mrs. F. W. Edmonds, Oakland, Cal.; Mr. and Mrs. J. P. Forde, Victoria; Master Bill Forde, Victoria; Mr. and Mrs. H. Brown, Vancouver; Mr. and Mrs. D. McKenzie, Vancouver; Mr. C. H. McCrady, Vancouver; Miss A. M. Stewart, Vancouver; Mr. and Mrs. E. R. Newman, Vancouver; Mr. A. W. Faragher and family, Seattle; Miss Louise Merritt, Seattle; Miss Laura Merritt, Seattle; Mr. and Mrs. E. V. Crichfield, Seattle; Mr. and Mrs. A. W. Wormwood, Tacoma; Mrs. Broadbent, Cobble Hill; John H. Daly, Jr., Cobble Hill; Mr. and Mrs. G. W. Burroughs and daughter, Calgary; Mr. and Mrs. H. A. Gilroy, Chemainus; Mrs. C. H. McCarthy and son, Calgary; Master Pat Petersen, Calgary.

• • •

Deplore Veteran's Death

Never quite the same since he came back from serving with the 230th battalion overseas, William Higgins, of Comox, died in Victoria, on Tuesday night. He was only a young fellow of 31, and his death is greatly deplored in the district.

• • •

Settler From England

Mr. V. F. E. Taylor, recently of Leeds, England, has leased the property of Mr. Harry Idiens, at Point Holmes, with a view of settling in the district. Mr. Taylor and family moved out from Comox to Point Holmes on Monday.

COLDS IN THE HEAD INFLUENZA LA GRIPPE
Relieved in a night by
GRIP-FIX
IN CAPSULE FORM
At all Druggists 35¢ Box
THE VANCOUVER DRUG CO., LTD. Special Agents

School Trustees Elected

The annual school meeting was held last Saturday. C. Nordin and Mrs. A. B. Ball were elected trustees, in place of Mrs. G. McLennan and G. Ardley, retiring.

• • •

Yachting Party From Seattle

The pleasure yacht "Charlotte," from Seattle, called at this port on Monday, and Captain Seaborn and Dr. Worley came ashore for a short time.

• • •

Popular Beach Resort

More than two hundred people were on Kye Bay beach on Sunday. It is becoming a very popular resort.

• • •

Whist Drive Postponed

The Community Club whist drive has been postponed owing to the death of Mr. W. Higgins.

• • •

Leaves for Parksville

Miss E. V. Cass left by Wednesday's train for Parksville.

WOMEN'S ACTIVITIES

Gingham Dance—The ladies of Court Maple Leaf are holding a gingham dance on Monday night at the Foresters Hall, Broad Street, at 8:45. Good music has been secured and ice cream will be served.

• • •

Western Star Meeting—The members of Western Star Lodge No. 7, A.O.U.W., are reminded of the meeting to be held in Sempie's Hall on Monday at 8 p.m. It is important that all members be present, as this is the last meeting before the excursion, August 4.

• • •

Garden Party—The Ladies' Guild of St. Columba Church, Strawberry Vale, will hold a garden party in the church grounds on Wednesday, July 25, at 6 o'clock p.m. There will be ice cream and candy stalls, afternoon tea, games and various other attractions, such as fortune-telling and tea-cup reading. Musical numbers will be rendered during the evening.

• • •

W.B.A. Meeting—The regular semi-monthly meeting of Victoria Review No. 1 will be held Tuesday evening in the Knights of Columbus Hall, 902 Government Street, at 8 o'clock. The guest of the evening will be Miss Rose Millier, deputy supreme commander, of Pawtucket, Rhode Island. All members are asked to make an effort to be present.

• • •

Honored Members—On Thursday the members of St. John's Women's Auxiliary paid a visit to Mr. and Mrs. C. Richards, that date being the twenty-fifth anniversary of their wedding day. Mrs. Richards is the Dorcas secretary of the branch. The members took this opportunity of showing their appreciation of her work.

• • •

Rebekah Lodge Silver Tea — On Wednesday afternoon and evening next, July 25, the Good Cheer Club of Colfax Rebekah Lodge, No. 1, will hold a silver tea and social evening at the home of the president, Mrs. F. A. Walker, 3153 Delta Street. The funds of the club are used, as the name implies, for the dispensing of good cheer, and it is hoped that a large number of members and friends of both subordinate and Rebekah lodges will attend on Wednesday, as in so doing they will be assisting in the work of the club.

COMING EVENTS

Hospital Service—Rev. F. A. P. Chadwick will conduct service in the Sun Room of the Tubercular Hospital this afternoon at 3 o'clock.

Stage to Guide Camp—For the convenience of those wishing to visit the Girl Guide camp at Sooke, Mr. Kirby will run a special stage on Wednesday next, leaving Young's Shoe Store, Johnson Street, at 1:30, and leaving Sooke at six o'clock.

Garden Fete—Next Wednesday afternoon the combined societies of the Esquimalt Methodist Church will hold a garden fete on the tennis court, commencing at 3 p.m. Many attractive stalls will add to the afternoon's events, while a concert will be held in the church in the evening.

Basket Picnic — The Highland Society of Victoria has now made final arrangements for their first annual basket picnic, which is to be held at the Uplands on Saturday, July 28. Tea, sugar and milk will be supplied. A good programme of sports has been arranged and all are assured a good time. Members and friends will meet at the terminus of the Uplands car line at 2 o'clock.

St. Ann's Convent.—The ladies who have attended ahy of the St. Ann's convents in British Columbia are cordially invited to the reunion of former pupils at the Victoria Academy, Humboldt Street, on Friday, July 27, 3:00 p.m. Programme by ex-pupils at 4:00, followed by programmo of sacred selections by sisters (one-time pupils of the academy). Reception closed by benediction.

Executive to Meet—The first meeting of the newly-elected executive of the local command of the Grand Army of United Veterans will take place on Monday evening at 8:30 o'clock. As is usual when the reins of office are being picked up by a new body of officials, a number of very important and interesting questions will have to be dealt with, and with this in view a full attendance is requested when the meeting is called to order.

Kumtuks' Club.—The next general meeting of the Kumtuks' Club will take the form of a picnic on the beach at Kanaka Bay, Esquimalt, tomorrow. Members will bring box lunches and will meet at 6:30 p.m. at Miss Bowron's Summer cottage, 401 Constance Avenue. The president, who was a delegate to the Portland Convention of Business and Professional Women's Clubs, and Mrs. H. P. Hodges, who accompanied her, will give a report of the proceedings.

Canadian Scottish Excursion—The annual excursion of the Canadian-Scottish Regiment is planned to take place on Labor Day, September 3. This year Bellingham has been chosen as the destination. Every effort is being made to assure the same success that was met with last year. Those intending to take part in the excursion are advised to take the first opportunity of securing tickets, as even a larger turn-out than on the previous occasion is anticipated, and it is possible that many will have to be turned away owing to lack of accommodation.

The great Tay Bridge, in Scotland, contains 85 piers and is two miles long.

July Clearance
Exceptional Offers During the Coming Week, Composed of
Groups of Much Higher Priced Frocks Drastically Reduced for Quick Clearance
This Event Positively Excels Our Previous Efforts.
Note the Following
Big Values at $29.75
All Suits, Coats, Dresses, Skirts and Knit Goods and Millinery—All at Clearance Prices
Be Sure to See Them—Now Displayed in Our Windows
1212 Douglas Street — Mallek's Limited — Telephone 1901
Women's Ready-to-Wear and Millinery

IS AGAIN CHAIRMAN OF HOSPITAL BOARD

Mr. George McGregor Re-elected—Mr. L. U. Conyers New Treasurer—Contract for Hardware Let

The board of directors of the Jubilee Hospital, at a meeting on Friday night, re-elected Mr. George McGregor to the chairmanship. Mr. Charles Williams continues as vice-chairman, while Mr. L. U. Conyers replaces Mr. James Forman as treasurer owing to the latter asking to be relieved of the work because of the pressure of other business. The chairman will appoint the committees.

The contract for the supplying of hardware for the new wing was let to the Drake Hardware Company for $4,755.

A number of tenders for interior and exterior painting were opened, but it was found that there was not sufficient money to let a contract, and so necessary primary painting will be done by men already employed on the building.

An endowment for the furnishing of a room in the new wing was received from Mr. Richard Henderson, a director of the Anchor Donaldson Line. He was recently a patient in the hospital.

In 1831 the United States produced sixteen hundred tons of teel.

WEDDINGS

Menzies-Geldart

A marriage of interest to many friends of the bride and groom was that which took place in the Fairview Baptist Church, Vancouver, on Wednesday evening, July 18, when Miss Vivienne M. Geldart, formerly of St. John, N.B., was united in marriage to Mr. Victor William Menzies, eldest son of Mr. and Mrs. A. H. Menzies, of Pender Island. Rev. A. S. Lewis, pastor of the church, officiated. The bride entered the church to the strains of the Wedding March, played by Mrs. (Dr.) Sproule, and was escorted down the aisle by Captain Brewster. She looked lovely in her gown of apple-green georgette, with touches of gold lace and picture hat of leghorn. She wore a corsage bouquet of Ophelia roses and fern, and the groom's gift, a gold brooch. The bride's gift to the groom was a platinum and ruby tie pin. The young couple were unattended, and the ceremony witnessed by only a few immediate relatives of the bride and groom.

During the signing of the register, Mrs. D. G. MacDonald sang very sweetly, "I Love You Truly," and later a delicious buffet luncheon, including the bride's cake, was served at the home of Captain and Mrs. Brewster. The happy couple then left on the night boat for Seattle, the bride travelling in a handsome sand-colored costume, and after a short honeymoon tour of the Sound cities Mr. and Mrs. Menzies will make their home on Pender Island.

The magic of Pears lies in its own transparent purity..... That is why it is matchless for the complexion...
Ask at your Druggists for
Pears
Aged and mellowed by Time

PHONE 3302
Pantorium Dye Works
MAIN OFF. & WORKS 350 COOK ST. VICTORIA, B.C.
We serve you. A phone call will bring us to your door

Wonderful Carpet Cleaning
THE CARPETERIA CO.
The Hamilton-Beach Pioneers
Only Address—921 Fort St.
Just Above Quadra Phone 1488
Old Carpets Remade Into Lovely Fluff Rugs

English Velvet Pants for Boys
The highest degree of smartness is expressed in these little pants of English velvet. The shades are navy, myrtle and white. Fitting 2 to 8 years. Price $2.00 and $2.75
Sann-AA-Scott
Boys' Clothes Specialist
New Woolworth Building
Douglas Street. Phone 4026

THE **Butternut Kid** Brings You Good Bread
The loaf that is fine, even in texture, crisp, brown crust that is never tough. Fresh, a bit old, or toasted—any way served, it will satisfy you. Your grocer has it.
Ronnie & Taylor's Phone is 764

BROWN'S
Victoria Nurseries, Ltd.
Offer Special Sale on Choice
Pot Plants
618 View St. Phones 1269, 219

A New Display of Novelty Earrings

The long drop effect is the predominant mode in earrings, and this big new display permits a choice of colors to match practically every shade of dress. Prices from $1.50 to $3.00

W. H. WILKERSON

"At the Sign of the Big Clock"

Jeweler and Watchmaker New Address: 647 Yates Street

"HURLBUT" Shoes for Children

At all times we maintain a complete stock of styles in this popular brand of children's footwear. These shoes are popular because the styles, qualities and prices are right.

Sayward Building **MUTRIE & SON** One Store Only 1203 Douglas St.

Phone 552

And We Will Fix It

COLBERT

PLUMBING & HEATING CO., LTD.

755 Broughton Street

Many Years of Satisfactory Service.

SORE FEET

Remove the cause with—

Jung's Wonder Arch Braces.

Jung's Miracle Arch Braces.

Jung's Super Arch Braces. Agents—

VICTORIA OWL DRUG CO. LTD.

J. G. McFARLANE, Mgr.

DOUGLAS & JOHNSON STS. VICTORIA B.C.

DRAMATIC SCHOOL

Well-Selected Programme Is Being Provided for the Next Entertainment This Week

The dramatic entertainment which has been arranged by a committee of the members of the B.C. Dramatic School, is likely to be the best they have yet given. The committee consists of Miss Ella Pottinger, Miss Mary McFadden, Mr. George Henry Hallett and Mr. H. F. Hewett. They have arranged three plays, and a number of individual turns.

Mr. Hallett, who is a capable and hardworking stage manager, has painted some charming woodland scenery for the Spanish play, as well as arranging the properties and effects for "The Pinejorg's Portrait," an allegorical Icelandic play in one act, by a local author.

The third play, "Jealousy," is one of Dawson Milward's, which Mr. Bullock-Webster performed in Seattle recently with great success.

Mr. Sherwood Dobbs, of the Cornish School, will sing that charming song, "Spring's Triumph," which is peculiarly dear to Victorians, for the words are by Frances Ebbs-Canavan, and the music by J. Douglas Macey.

Mrs. A. D. Ford, who made an outstanding success at the Royal Victoria Theatre in the Festival of Art, will be the heroine, Aurea, in the "Fountain of Youth." Miss Pottinger and Miss McFadden are each giving some of their popular numbers, and Miss Rosemary Nasmith and Mr. Hallett will give dramatic recitations in costume.

The entertainment is set for Friday evening next at 8 o'clock, in the New Thought Temple.

FORMER VICTORIAN HERE

Mr. and Mrs. A. F. Knox, of Melbourne, Australia, Are Paying Visit to This City

Mr. and Mrs. A. F. Knox, of Melbourne, Australia, are visitors in the city. They are the guests of Mr. Geo. W. Knox, 1529 Fort Street.

Mr. Knox is the senior member of Messrs. A. F. Knox & Co., importers and exporters, of Melbourne, Australia, and he is combining business with pleasure. Mr. Knox is a former Victorian, having left to take up his residence in Australia, sixteen years ago. While in Victoria he is taking the opportunity of meeting his old friends.

Although he has been away for many years he is still an enthusiastic Victorian and waxes eloquent when speaking of the beauties, wonderful scenery and excellent climatic conditions prevailing in and around this city. He is also very favorably impressed with the improvements in the way of paved streets and new buildings erected since his last visit.

Mr. and Mrs. Knox are sailing for Japan on the Empress of Australia, on the 26th proximo.

LIFE SAVING DEMONSTRATION

ROYAL OAK, July 21.—Timely demonstrations in life saving are being given on the Elk Lake Athletic Association Beach each week by Miss M. Griffin. Great interest is being shown in the demonstrations, which are shown both in and out of the water. Miss Griffin is the holder of several diplomas and medals for life saving, and is particularly adapted to the task of demonstrating.

These pictures show typical characters in the pageant-drama "Americanus," to be produced in the University of Washington Stadium, Seattle, each evening during the week of July 23 to 28. In all 10,000 actors and singers will participate, with $250,000 worth of scenery and lighting equipment. At left, a character from the southern lawn fete scene in the days before the Civil War; centre, the Rev. Cleveland Kleihauer, in the role of "Americanus"; right, Miss Sophie Braslau, noted operatic star of New York, who will play Sacajawea and sing her noted solo, the "Robin Woman's Song"; and lower, one of the 200 Spanish dancing girls in the Monroe Doctrine episode.

(Photos by La-Pine-Rogers.)

SEATTLE ANNOUNCES WONDERFUL PAGEANT

"Americanus" Will Take the Place of "The Wayfarer" as Entertainment Feature This Week

Pageantry, combined with drama, oratorio and grand opera, on a scale never before attempted in this country, is the promise of the management of "Americanus," to be presented in the University of Washington stadium in Seattle each evening in the week of July 23 to 28. This gigantic production will take the place of "The Wayfarer" as the outstanding entertainment feature in the Pacific Northwest this Summer.

During "Americanus" week the American battleship fleet will be assembled in Seattle harbor and President Harding, returning from his trip to Alaska, will review the fighting machines, the largest collection of naval strength ever seen in Pacific waters. President Harding will make his Alaska speech in the University stadium July 27. Because of its wonderful appeal for world peace, founded on the principles of justice and right, it is expected "Americanus" will be of vital interest to the President.

Thousands of Sailors

Thousands of sailors and marines from the fleet and soldiers from the surrounding army posts will participate in the production, besides the 10,000 actors and singers from Seattle and other cities. The great chorus will have upwards of 5,000 voices, will be the largest body ever assembled to render the works of the world's most famous composers. The chorus will be accompanied by a 100-piece orchestral band, and in the grand finale a massed band of 1,000 instruments will play.

Another big feature of "Americanus" will be the singing of Miss Sophie Braslau, nationally famous operatic star, direct from the Metropolitan Opera Company of New York. Each evening Miss Braslau, who will take the role of the Indian woman Sacajawea, will sing the "Robin Woman's Song," with which she created an international sensation in the American opera "Shanewis." Miss Braslau is considered America's greatest contralto singer and in addition to singing the "Robin Woman's Song" also will render concert numbers between episodes while scenery is shifted. Miss Braslau's reputation is known to music lovers throughout the civilized world, and never before in the annals of the Pacific Northwest has a soloist of her standing been engaged for an entire week.

Great Lighting Equipment

With $250,000 worth of lighting equipment, scenery and costumes, "Americanus" will be produced on the largest stage in the world, which was used for two seasons in presenting "The Wayfarer." Thousands of dollars worth of new scenery has been constructed especially for "Americanus," and gorgeous lighting effects, including snow and thunder storms on a scale never before attempted in America, will be shown.

"Americanus" was written by Prof. Edmond S. Meany, professor of American history at the University of Washington, and Montgomery Lynch, producer of "The Wayfarer," who also will produce the new pageant. Because of Professor Meany's well-known standing as an historical authority, it is declared "Americanus" will be historically correct in every detail.

CIVIC EMPLOYEES HOLD BIG OUTING

Annual Picnic at Beaver Lake Yesterday—Garbally Road Yard Men Win Porter Cup

It is estimated that nearly four hundred men, women and children attended the annual picnic of the Civic Employees' Protective Association, held at Beaver Lake yesterday. Fortunate in having a beautiful Summer day for their outing, the employees and their families and friends enjoyed themselves immensely, the arrangements proving excellent.

Fourteen tallyhos, in addition to private cars, carried the picnickers to Beaver Lake. Most of them went out in the morning, when the aquatic sports took place in one of the old filter beds, which proved excellent for the purpose, the spectators lining the top of the basin to witness the events taking place in the water.

After a basket luncheon had been enjoyed, all hands repaired to an open field, where the programme of field sports took place. This occupied the whole afternoon, and after supper there were a number of addresses given, and the tug-of-war took place.

The aquatic events included a walking relay race, in which the contestants waded through the water. The jousting tournament caused much amusement, the participants emulating in some measure the deeds of the knights of old by striving to shove each other into the water with poles from the insecure footing afforded by rafts.

Many were the falls which took place before someone managed to get to the flag that adorned the end of the greasy pole.

Handicaps This Year

Most of the field events this year were run on a handicap basis, which resulted in closer competition. Some exciting finishes were seen, and the entries were numerous.

One of the outstanding features of the afternoon was the race for present and past mayors and aldermen. Ex-Mayor William Marchant, having the advantage of a considerable handicap, reached the tape first, winning by a very small margin over Ald. E. S. Woodward, who was closely followed by Ald. Robert Dewar, with ex-Ald. George Okell in fourth position.

After supper the tug-of-war between departments was staged. After an exciting time the Garbally Road Yard won, thus securing the Porter Cup for a year. The Parks and Maintenance men were the first to contend, the latter winning. The City Hall inside staff surprised the spectators with their showing against the Garbally Road Yard, which won after a hard pull. The Maintenance and Garbally Road Yard men then competed in the finals, providing an exciting tussle. The former won the Porter Cup each of the three previous years it has been competed for, and only lost to Garbally Road after a hard fight. The first pull was such a strain that one man on each side had to quit through exhaustion. Both sides were too spent to do much in the second pull, which went to Garbally Road.

Miss Belinda Hamilton sprained her leg while taking part in one of the events, and was taken to the city.

Mr. G. Allison, president of the Civic Employees' Protective Association, was in charge of the picnic, with following as chairmen of committees: Prizes and sports, Mr. Harry Mitchell; grounds, Mr. W. Cobbett; reception, Mr. J. Walker; transportation, Mr. J. Hardisty.

Large quantities of ice cream, soft drinks, oranges and balloons were distributed.

A tombola, in which there were thirteen prizes, was held, the tickets being given away.

The winners of the sports were as follows:

Aquatics

Boys' swimming race—1, M. Paddock; 2, D. Patterson; 3, R. Duncan.

Girls' swimming race—1, P. Murray; 2, Ruby Cobbett; 3, Jean Campbell.

Walking relay race—1, team consisting of T. Smith, H. Hutchison, Ruby Cobbett and Ivy Sutton.

Jousting tournament—1, G. Allison; 2, E. Bridges; 3, G. Bridges; 4, B. Jackson.

Greasy pole—1, H. Hutchison; 2, Watson; 3, Miss Donnachie.

Field Events

Girls' race, under 5 years—1, N. Leach; 2, A. Andrews; 3, N. Walker; 4, C. Kirkham.

Boys' race, under 5 years—1, L. Duncan; 2, A. Eastfield; 3, H. Cost.

Girls' race, under 8 years—1, J. Smith; 2, R. Smith; 3, J. Cox.

Boys' race, under 8 years—1, G. Osborne; 2, McGillivray; 3, A. Perry.

Girls' race, under 12 years—1, V. Hook; 2, J. Smith; 3, P. Cooper.

Boys' race, under 12 years—1, B. Donaldson; 2, D. Cobbett; 3, G. Heathfield.

Girls' race, under 16 years—1, M. Donnachie; 2, R. Cobbett; 3, S. Smith.

Boys' race, under 16 years—1, J. D'Arcy; 2, E. Viggers; 3, J. Brown.

Women throwing the baseball—1, M. Hamilton; 2, L. McLellan; 3, M. Davidson.

Maintenence men's handicap—1, A. Wyman; 2, A. Kennedy; 3, T. Rhodes.

Parks and Boulevard men's handicap—1, E. Bridges; 2, H. Rose; 3, J. Riddell; 4, J. Unwin.

Garbage men's handicap—1, W. McMillan; 2, H. Jackson; 3, W. Littlejohn; 3, F. Stanton.

Garbally Road Yard men's handicap—1, H. Kennedy; 2, W. Carter; 3, W. Cobbett; 4, D. McMillan.

Waterworks men's handicap—1, G. Bridges; 2, C. Paddock; 3, W. Kerkin; 4, J. Webb.

Rock men's handicap—1, T. Murray; 2, J. Rhodes; 3, B. Hodge.

Street sweepers' handicap—1, T. Farrand; 2, J. Holt; 3, J. Whiting; 4, J. Renfree.

City Hall staff, ladies—1, Mrs. Davis (by default).

Civic employees' wives—1, Mrs. Young; 2, Mrs. Watson; 3, Mrs. Davis; 4, Mrs. Kernon.

Handicap race for present and former mayors and aldermen—1, ex-Mayor William Marchant; 2, Ald. Woodward; 3, Ald. Dewar; 3, ex-Ald. George Okell.

Civic employees, under 50—1, A. Wyman; 2, W. Cobbett; 3, G. Allison; 4, R. Pinkney.

Civic employees, over 50—1, J. Unwin; 2, R. Livingstone; 3, J. Riddell; 4, L. Lalone.

100-yard dash, ladies, open—1, M. Hamilton; 2, L. McLennan; 3, R. Cobbett.

220-yard dash, men, open—1, L. Marcroft; 2, J. Holman; 3, J. D'Arcy.

Sack race for boys under 16—1, W. Robins; 2, D. Patterson; 3, S. Smith.

Foremen's handicap—1, G. Allison; 2, R. Pinkney; 3, W. Hook; 4, W. R. Yale.

Committeemen's handicap—1, G. Allison; 2, N. Kennedy; 3, J. Walker; 4, W. Bridges.

Three-legged race—1, G. Cobbett and R. Cobbett; 2, W. Carter and J. Cooper; 3, J. Hutchison and L. McLennan.

Hop, skip and jump—1, F. Hunter; 2, G. Bridges; 3, B. Nutting.

Putting the shot—1, Alex. McKay; 2, N. Kennedy; 3, T. Bridges.

Tug-of-war, between departments—1, Garbally Road Yard; 2, Maintenance.

City Hall staff, men—1, Frank Hunter; 2, B. Livingstone; 3, A. Gough.

The number of stars visible to the naked eye is 5,000.

Gordon Ltd.

1211 DOUGLAS STREET

New Burberry Topcoats

A wise purchase is the Burberry Topcoat. Its value is incalculable, because the good materials so well tailored repay the cost many times over. Burberry Coats wear for long periods and carry the stamp of excellence throughout their existence.

Quality is always the standard Burberrys strive for, and therefore the quality of Burberry materials and the quality of Burberry workmanship are the best obtainable.

The new Burberry Topcoats are in soft woolen fabrics, in tweeds or in gay over-plaids, distinctively styled on novel and conservative lines so that one can wear them anywhere. Prices from **$49.50** to **$79.50**.

THE NEW FRENCH REMEDY

THERAPION No. 1

THERAPION No. 2

THERAPION No. 3

Don't Strain Your Wrists

Buy a Wringer .... $7.65 and $8.75

Old Wringers Repaired

PEOPLE'S CASH HARDWARE

615 View Street Phone 2886

Miniature Upright Grand

This Piano is most suitable where a smaller instrument is desired. It has a full rich tone; in fact possesses all the superior qualities that have made the Heintzman Piano famous.

It is also moderate in price and is sold on suitable terms.

Catalogue on application.

HEINTZMAN & CO., LTD.

1113 Government St.

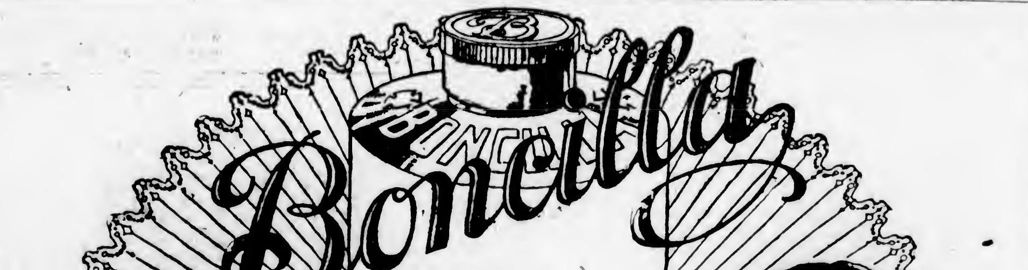

If not convenient to procure the Package-o-Beauty at your drug or department store, mail the coupon to us, with 50c, and same will be sent postpaid.

Moving-Storing-Packing-Shipping

Don't worry about this tiresome, nerve-racking work. You can live in your house complete till the day you want to go away. We render you a complete service.

REMOVERS SHIPPING AGENTS CUSTOMS BROKERS

DUNCAN STORAGE COMPANY

Warehouses, 516-520 Bastion Square. 522-530 Chancery Lane. Office Phones: 1665 and 1664

THE SPORTING WORLD

Seattle Wanderers Are First Visitors to Defeat C.P.R. Team

Locals, Playing Without Four of Their Regulars, Had to Take Short End of Seven to Five Score—One-Armed Pitcher Does Good Work on Mound for Americans

THE Seattle Wanderers have the honor of being the first visiting team to defeat the C. P. R. balltosers this season. They did the trick at the Stadium yesterday afternoon, when they took the long end of a seven to five score.

It looked as if the visitors were going to have an easy time of it. They had the locals down 6-0 at the end of the fifth inning, but the C.P.R. got busy in the sixth and squeezed a run across. This seemed to give them a new lease of life, as they scored two more in the seventh and came within one of tying the score in the eighth, driving two runs across.

Good Pitching

Things got too warm for the visiting pitcher at this time and he retired in favor of Gaynor, who held the locals safe. Gaynor was quite a novelty to the fans. He has only one arm, the left, which he made good use of. He also takes a nice cut at the ball when at bat.

Saunders did the flinging for the locals, and pitched a fair brand of ball. He allowed the visitors only eight hits, but these included two circuit clouts and a brace of doubles.

Hornig led the visitors at the bat, getting a homer and two doubles. J. Hillingrin also hit a homer. "Poke" Gravlin had an off day in the field, but led the locals at the bat, getting three hits out of five.

The C.P.R. were short four of their regular players, Jackson, Minnie and Roy Copas, having to work, while Harry Copas was in Vancouver giving the "ponies" the once-over.

Box score:

Seattle Wanderers

	AB.	R.	H.	PO.	A.	E.
France, cf.	3	0	0	0	1	1
Mullane, ss.	5	0	0	4	0	2
Hillingrin, 3b.	5	2	0	1	2	0
J. Hillingrin, p.-rf.	5	2	2	2	4	0
Hornig, lf.	4	2	3	3	0	1
Sullivan, c.	5	1	2	5	3	0
Paxton, rf.	3	0	1	1	0	0
Gaylor, rf.-p.	2	0	0	0	0	0
Abrame, 2b.	4	0	0	2	2	1
Westphalen, 1b.	3	0	0	9	1	1
Totals	39	7	8	27	13	6

C. P. R.

	AB.	R.	H.	PO.	A.	E.
F. Campbell, 2b.	4	1	0	4	3	0
Webster, 1b.	4	0	0	8	0	0
Gravlin, 3b.	5	0	3	1	1	4
Richdale, cf.	5	0	2	3	0	0
McDonald, ss.	3	1	1	4	3	2
C. Campbell, lf.	4	0	0	1	0	0
Whyte, rf.	3	2	2	3	0	0
Worthington, c.	3	1	0	2	2	2
Saunders, p.	4	0	0	1	4	2
Totals	35	5	8	27	13	10

Score By Innings

Seattle Wanderers	202 020 001—7
C. P. R.	000 001 220—5

Summary

Two-base hits, Hornig 2; home runs, Hornig and J. Hillingrin; sacrifice hits, Hornig, Webster; double plays, J. Hillingrin to Westphalen to Mullane, J. Hillingrin to Sullivan to Westphalen, F. Campbell to Webster, Saunders to McDonald; struck out, by Hillingrin 2, Saunders 2; bases on balls, off Hillingrin 4, Saunders 3; left on bases, Wanderers 9, C.P.R. 8.

Umpires, Macfarlane and Moore.

Sarazen to Play for Canadian Golf Title

NEW YORK, July 21.—Gene Sarazen and Johnny Farrell will play in the Canadian open golf championship at Toronto on August 11, according to an announcement printed in local papers this morning. The two United States stars will give a series of exhibition matches in Eastern Canada after the championship tournament.

VICTORIA WINS FROM INCOGNITI

Three Clubs Now Tied for Saturday Cricket League Leadership—Visiting Team Wins at Mt. Tolmie

VICTORIA BATSMEN ALL ADD TO TOTAL

Martin and McAdam Make Good First Wicket Stand—Wilkinson and Gillespie Bowl in Good Form

Victoria Cricket Club's eleven visited the Incogs at Mount Tolmie yesterday and took a notable victory from them, winning their Virtue Cup match by 176 to 87. Martin and McAdam, going in first for the Victoria side, took the score to well over 50 for the first wicket, the latter making Victoria's highest score. Captain Noble and Captain Coley both made useful scores and made their runs quickly.

For the Incogs, Sparks played good cricket for his 39 runs, Mayer and Colonel Goodday being the only others to do anything much. The Incogs were unfortunate in losing Kinch first ball. Allen did excellent work behind the stumps. Wilkinson and S. Gillespie bowled unchanged throughout the Incogs' innings, each having a good analysis. The full score follows:

Victoria

Martin, b Dormer	17
McAdam, c G. Wenman, b Tracy	27
Noble, st Allen, b Tracy	21
Verrall, c Hodson, b Tracy	12
Anderson, run out	8
Wyles, b Sparks	9
R. Gillespie, c J. Wenman, b Sparks	8
Grant, b Dormer	18
Coley, c R. Wenman, b Sparks	22
Wilkinson, not out	7
Tomalin, b G. Wenman	11
Extras	9
Total	176

Incogs

Mayer, b Wilkinson	16
Kinch, b Wilkinson	0
R. Wenman, c Noble, b S. Gillespie	8
Goodday, c Tomalin, b Wilkinson	14
Sparks, c Grant, b S. Gillespie	39
J. Wenman, c McAdam, b S. Gillespie	1
G. Wenman, b Wilkinson	0
E. J. Dormer, b S. Gillespie	4
C. K. Allen, c Gillespie, b Wilkinson	0
Hodson, b Wilkinson	1
Tracy, not out	2
Extras	2
Total	87

Bowling Analysis

Victoria's innings—	O.	W.	R.
R. Wenman	10	0	27
Tracy	15	3	76
Sparks	8	3	16
Dormer	8	2	23
G. Wenman	6.4	1	4

Incogs' innings—	O	W.	R.
Wilkinson	12.1	6	42
S. Gillespie	13	4	43

Five C's Win

The Five C's won their match from the Congoe very easily. The Five C's made 173 for four wickets and declared, and the Congos were all out for 100 even.

MEASUREMENTS GIVE TENDLER ADVANTAGE

NEW YORK, July 21.—Lew Tendler, Philadelphia challenger for Benny Leonard's title, will have advantages in age, height and reach when the pair step into the ring Monday night at the Yankee Stadium. Tendler is three years younger, 1¼ inches taller, and has a margin of one inch in reach. Measurements of the boxers, taken today, follow:

Leonard		Tendler
131...	Weight	134½
69...	Reach	70
5 ft. 5¼ in.	Height	5 ft. 7 in.
6¾ in.	Wrist	6¾ in.
14 in.	Biceps	14 in.
14¼ in.	Neck	15 in.
36 in.	Chest (normal)	37 in.
38 in.	Chest (expanded)	39¾ in.
27 in.	Waist	31 in.
8 in.	Ankle	8½ in.
14 in.	Calf	15 in.
10¾ in.	Forearm	11 in.

KNOCKOUT BASEBALL

Entries have been called for the knockout baseball competition which it has been decided to hold on lines similar to the Rithet Cup knockout of last year. The Commercial League officials decided that as this competition had been such a success last year, they could not do better than repeat it this year. Entries should be left at Peden's sporting goods store on Yates Street.

A meeting will be held on Tuesday evening at the Y.M.C.A. to make definite arrangements.

LIGHTWEIGHTS READY FOR TITLE BATTLE

Great Gate Expected at Fight in New York Tomorrow, When Leonard Defends Crown

NEW YORK, July 21.—One of the most spectacular battles on record for the world's lightweight championship is expected Monday night at the Yankee Stadium, when Benny Leonard, of New York, the titleholder, defends his crown in a fifteen-round match with Lew Tendler, Philadelphia southpaw.

Leonard, in the opinion of a majority of critics, will enter the ring a favorite to retain his laurels, but those who recalled the slashing fight this pair staged just a year ago at Boyle's Thirty Acres, believe the hard-hitting Quaker City southpaw will extend the champion to the limit. Leonard emerged a victor, according to ringside opinion, in their last encounter, but saved the verdict only by a sensational rally after Tendler had him wobbling in the eighth round.

Close to 80,000 may witness the title battle, Promoter Jimmy Johnston declared today, basing his estimate on an advance sale that established a new record for lightweights' encounters. Receipts are already beyond the $350,000 mark, he said, with indications that by Monday night more than $500,000 would be taken in. The seating capacity of the stadium is 75,000.

Discuss Remedy for Crowding of Starters In Long-Distance Runs

PARIS, July 21.—A remedy for the inconvenience of having too many starters in 10,000 meter races, was under discussion by the Congress of the International Amateur Athletic Federation in session here today. It was decided that each country should number its entrants from one to four. Those numbered one will start from the first line and those numbered two from the second line. Thus all the countries represented in the race will have an equal chance. The same measure also was adopted for all distance events.

J. Sigfrid Edstrom, head of the International Amateur Athletic Federation, presided over the session which was attended by representatives of Sweden, England, Italy, Norway, Hungary, France and the United States.

OLD COUNTRY CRICKET

LONDON, July 20.—Following are today's county cricket results:

Nottinghamshire defeated Sussex on the first innings.

Yorkshire defeated Leicestershire by an innings and 173 runs.

Lancashire defeated North Hants by 10 wickets.

Kent defeated Somersetshire by 73 runs.

The second match of the season between Gentlemen and Players was drawn. The amateurs scored 451 for nine wickets, and the professionals scored 228 and 190 for one wicket.

MANY FINE HORSES COMING TO WILLOWS

TWO HUNDRED CROSSING OVER IN NEXT FEW DAYS

Rex Cooper, of Nanaimo, Shipping His Stable Tomorrow—George Drumheller's String Coming

VANCOUVER, July 20.—Mr. Rex Cooper, the well-known Nanaimo horseman, is shipping his fine stable to Victoria on Monday. His string of thoroughbreds includes Icon, Donatello, Tawasentha, and is headed by Frank Fogarty, that upstanding son of Wrack-Irish Wit, which has romped home with two of the Feature Handicaps, and has been in the money in three other feature events since arriving in Vancouver. Mr. Cooper's many Island friends will have an opportunity of seeing this fine stable perform at the Willows meeting.

Mr. George Drumheller's stable is also crossing to the island track on Monday. The Washington millionaire's string includes My Reverie, Encrinite, Wolf's Cry, Skeezix, Grayson and Juanita Frederick.

Two hundred horses will leave here for Victoria within the next few days, including Dr. Corbett, Angela, Vibrate, Duc de Guise, Amackansin, Kirkwood, Al Wick, Calithump, Robert L. Owen, Eyebright, Angelo, Baisy, Breeze, Wedding Prince, Endive, Double Van, Bacchus, Nebraska, Martha Z, Furious Bill, Darrell J., Millie Ernie, Scion, Sample, Capon, Jay Mac, Lady Leonid, Power, Torsida, Listal, Annabelle, Mountaineer, Kirstie's Cub, Whitehaven, Evening Stories, Kentucky Smiles, Laggan, Do Beers, Lady Dunbar, Green Mint, W. C. Dooly, Cavalcadour II, Stanley H, Ponza Ray, Barrlskane, North Shore, Eugena K., Dare, Turkish Delight, Calgary Lad, Faber, Black Monkey, Celebrate, Harry Rudder, Babe Ruth, John Jr., Messines, Pueblo, Shelbyville, George Muehlebach, San Hedron, Dr. Tubbs, Bonnebelle, A. Lester, Skylark, Arthur Rule, Benmore II, Ivy Gray, Lady Moore, Chippendale, Clare Frances, Billy Joe, Ruth Harrigan, Private Peat, Mayflower, Lomond Jr., Ciceley Kay, Peace Flag, Miss Grace Denny, Miss Denny Dance, Bernice E., Sweet and Low, Yermack, York Lassie, Yorkshire Maid, Hugo K Asher, Valley Park Maid, Lady Bourbon, Malzavana, Col. Snider, Ask Jessie, Calgary Stampede, Hal Wright, Nick Klein, Hundsweep, Topmast, Noneuit, Full Again, Kimberly, Nellie Witwer, Melody Man, Al Hotfoot, Medford Boy, Gift, Mineral Jim, Snow Cap, Princess Red Bird, Some Baby, View, Bookworm, Woolday, Circulate, Ann S., Vodka, Dinna Fash, Plunger, Day of Wrath, Beesie Mack II, Rosa Atkin, L. Gentry, Quinam, Apple Jack, Tom Owens, Lucky Mac, Dr. Mack, Mae Seth, Joe Shannon, Similkameen, Boy, Tom Wellman, Tulameen, Duchess, Joe Underwood, O. Henry, Pay Off, Lady Tiptoe, Speedy Lady, Sol Gilsey, The Curse, Dinah, C. O. Doreen, Sugar Mint, Victor A., Gallow Berry, Killarney Belle, Royal Irish, Golden Flight, Sharp Squirrell, Mike Dixon, John Arbor, Pompadour.

ALBIONS WIN FROM COWICHAN ELEVEN

The Albion Cricket Club's eleven had a nice sporting friendly match with the Cowichan C.C. yesterday afternoon at Cranmore Road, and won it by 167 to 112. The feature of the Albions' innings was a good performance at the bat by Imray, who totalled 69. H. Hudson, who went in first, made 40 before he lost his wicket. Williams, for the visitors, batted well for 48, and Carr-Hilton made 20. Hayward, of Cowichan, was the most successful bowler of the day. The full score follows:

Albion

H. B. Hudson, c and b Carr-Hilton	40
T. H. Hogarth, lbw b Collinson	16
H. Edgelow, b Carr-Hilton	7
J. F. S. Burton, c Ansell, b Carr-Hilton	0
H. A. Imray, c Williams, b Hayward	69
S. W. Barclay, b Hayward	0
F. Jordan, b Hayward	1
R. Dobell, not out	12
N. F. Pite, b Hayward	7
H. Lethaby, c Gait, b Hayward	5
E. B. Freeman, c Williams, b Hayward	0
Extras	10
Total	167

Cowichan

H. A. Collinson, b Jordan	15
R. Crossland, b Jordan	6
Capt. F. A. Considine, c Freeman, b Burton	1
E. H. Williams, b Hogarth	48
Curtis Hayward, st Pite, b Burton	4
G. G. Blaise, b Burton	4
F. W. Carr-Hilton, b Freeman	20
B. Hope, c Freeman, b Hogarth	2
Capt. R. E. Barkley, b Freeman	0
C. M. Gait, b Freeman	0
H. M. Ansell, b Freeman	3
F. Bowsom, not out	6
Extras	3
Total	112

Bowling Analysis

Albion's innings—	O.	W.	R.
Collinson	5	1	31
Carr-Hilton	8	3	63
Hayward	10	6	40
Balse	8	0	34

Cowichan's innings—	O.	W.	R.
Jordan	9	2	38
Burton	8	3	43
Hogarth	4	2	17
Freeman	3.3	4	11

VICTORIA GOLF CLUB

Mrs. Paterson Wins Monthly Bogey Competition With Near-Par Score for Oak Bay Links

The ladies' monthly bogey competition was played on Friday, July 20, and was won by Mrs. Paterson, who made the 18 holes in 78, only two strokes over ladies' par. There were no entries in B class.

Bike Race Entries Will Close Tuesday

Many Riders Putting Finishing Touches to Training for First Annual Colonist Road Race—Entries Already Numerous for the Various Classes in Which Competitors Will Start

NEXT Friday evening the Daily Colonist Bicycle Road Race will be staged. In order to allow all an opportunity to witness the event the time set for the race is 7 p.m. A start will be made on Quadra Street by Central Park. The course will take the contestants along Hillside Avenue and Douglas Street to Glanford Avenue, to Saanich Health Centre, must return by Saanich Road and Quadra Street to place of starting. This enables the spectators to see the getaway and to witness the finish of the race. Everyone is invited to attend the races.

Main interest will naturally centre about Class "A," which is open to riders over 16, the use of racing bicycles being allowed. The winner of this event captures The Victoria Daily Colonist Challenge Cup, which is retained for one year, or until won three times in succession. The cup is a silver one, valued at $150. In addition to this cup, there will be regular prizes offered in this class.

The races will be competed for under the A.A.U. of C. rules, ensuring amateur standing for all competitors. The classification will be as follows, with the prizes and the entries in each class already made:

Class "A," for riders over the age of eixteen, using racing bicycles: 1, gold medal, donated by Canadian Cycle & Motor Co.; 2, silver medal, donated by Fred Deeley, Vancouver; 3, safety razor, donated by E. G. Prior, Ltd. Entries: Charley Staple, William Peden, Alfred B. Wallie.

Class "B," for riders over the age of 16, using roadster bicycles: 1, gold medal, donated by Dunlop Tire & Rubber Goods Co.; 2, silver medal, donated by Mitchell & Duncan; 3, pair of tires, donated by Federal Rubber Company. Entries: Francis W. Rose, Roy Leason, Lawrence Everett, F. W. Sellers, William J. Florence, Charles Coomber, Maurice Woodley.

Class "C," for riders under the age of 16: 1, wrist watch, donated by Green Jewelry; 2, silver medal, donated by J. Rose; 3, fountain pen, donated by Columbia Paper Company. Entries: Jack McPhee, Gordon Fletcher, Rowland Hibberd.

Class "D," for riders under the age of 14: 1, gold medal, donated by the Goodyear Tire and Rubber Co.; 2, silver medal, donated by J. Rose; 3, Eversharp pencil, donated by the Columbia Paper Company. Entries: Alexander W. Speller, Edward Short, Ernest Peden, A. Scott, Cyril W. Wallie, Herbert Thompson.

Class "E," for riders under the age of 13: 1, wrist watch, donated by Green Jewelry; 2, bicycle lamp, donated by Twenty Century Lamp Co.; 3, pair of pedals, donated by Torrington Co. Entries: Thomas Kirkpatrick, Raymond Bennett, George Hall.

The closing day for receiving entries is Tuesday next, not later than 6 o'clock, at which hour they must be in the hands of Mr. Alex. Stewart, Colonist Office. There are many more entries known to be coming in.

In addition to the prizes given in the list, there will be a number of consolation prizes, which will be on show on Monday at the store of Mickey Richardson, corner of Government and Yates Streets.

The prize committee consists of Mr. James Bryant, Mr. Dan Smith and Mr. Jacob Aaronson.

The race committee includes all the local cycle dealers, with Mr. George Robinson, secretary.

CRICKET STANDING

	P.	W.	L.	D.	P.
University Incogs.	6	6	1	0	18
Albions	8	6	2	0	18
Victoria	6	6	0	0	18
Five C's	7	2	5	0	6
United Services	7	1	6	0	3
Congregationals	7	0	7	0	0

SEATTLE POLICE HOLD THEIR OWN

HAVE BIG LEAD IN POINTS OVER RIVAL BLUECOATS

Vancouver Bobbies Take Second Honors in Field Meet at Seattle—Hay Wins Open Sprints

SEATTLE, July 21.—The second annual international police athletic track and field carnival, held here today, was won by Seattle with 128 points. Vancouver, B. C., was second with 40; and Victoria, B. C., third with 35. Although Tacoma made only six points, a game race run by its team in the 880-yard relay race, losing to Vancouver and winning over Seattle, was one of the features of the day.

Detective Rose Watson, Seattle, was the star of the meet with 31 points.

Summary of Results

100-yard dash, police in uniform—1, Dave Cairns, Vancouver; 2, J. F. Harrington, Seattle; 3, Vic Gilmore, Seattle. Time, 11:01 seconds.

220-yard dash, police—1, Ross Watson, Seattle; 2, J. S. Smith, Victoria. Time, 24.2 seconds.

440-yard dash, police—1, J. S. Smith, Victoria; 2, H. A. Vinco, Vancouver; 3, J. F. Harrington, Seattle. Time, 57 seconds.

880-yard dash, police—1, J. S. Smith, Victoria; 2, Ward, Vancouver; 3, Sandell, Seattle. Time, 2 minutes 19 seconds.

One mile—1, dead heat, O'Brien and Zuary, Seattle; 2, Stuart, Vancouver. Time, 5:44.

Running high jump—1, Watson, Seattle; 2, Gray, Tacoma; 3, Stuart, Vancouver. Height, 5 feet 1 inch.

Discus throw—1, O'Brien; Seattle; 2, Cameron, Vancouver; 3, Gill, Vancouver. Distance, 122.3.

16-pound shot—1, Cameron, Vancouver; 2, Watson, Seattle; 3, Gill, Vancouver.

56-pound weight—1, Walsh, Seattle; 2, Cameron, Vancouver; 3, Munro, Vancouver. Distance, 61 feet 6¼ inches.

Javelin throw—1, Gilmore, Seattle; 2, Watson, Seattle; 3, Cameron, Vancouver. Distance, 138 feet.

Pole vault—1, Gilmore, Seattle; 2, Sandell, Seattle; 3, Cameron, Vancouver, height, 9.9.

Tug-of-war, preliminaries—Tacoma beat Victoria in one minute, nine seconds; Seattle beat Vancouver in one minute, six seconds. Final score—Seattle beat Tacoma twice; time, 35 seconds and one minute, 23 seconds.

880-yard relay—Won by Vancouver. Team: Cairns, Ward and McDonald. Time, 1:40.

75-yard chief of police—W. B. Severyns, Seattle; John Fry, Victoria; Peter Brogan, Saanich.

75 yards, inspectors, captains and lieutenants—Haag, Seattle; Collier, Seattle; Latherdell, Vancouver. Time, 10 seconds flat.

100 yards, detectives—Yorls, Seattle; McLennan, Victoria; Fortner, Seattle. Time, 13:2.

100 yards, sergeants—Crawford, Seattle; Norton, Seattle; Murdock, Vancouver. Time, 11:02.

Standing broad jump—Wateon, Haag, Gilmore, Seattle. Distance, 9.6½.

16-pound hammer throw—Walsh, Seattle; Murdock, Vancouver; Cameron, Vancouver. Distance, 158.6.

56-pound weight over bar—Walsh, Twohey; Buckley, Seattle. Height, 13.3.

100 yards, 220 pounds and over—F. Woodburn, Victoria; Tuskin, McPhail. Time, 12:1.

Pistol match—Won by Seattle with 789 out of 1,000. Powell, Tacoma, high man with 179 out of 200.

100 yards, open—Hay, Victoria; Petrie, U. of W.; Davis, W.S.C. Time, 10:01.

220 yards, open—Hay, Victoria; Petrie, U. of W.; Satterberg, Seattle. Time, 23 flat.

50 yards for wives of police officers—Mrs. Peterson, Mrs. Sebrick, Mrs. Dell. Time, 7:03.

75 yards, for boys under 12—Clifford Bergson, George Endert, C. Buckley. Time, 10:2.

440 yards relay, for boy scouts—Team led by Roy Bayes won; George Anderson's team second. Time, 53:3.

1 mile bicycle race—Charles Hasse, John Baker, Carl Lundberg. Time, 3:25.

KEN GOES UP ONE

ST. LOUIS, July 21.—Ken Williams, of the St. Louis Americans, hit his seventeenth home run of the season in the sixth inning of today's game with Philadelphia. There were two men on bases, and Harris was pitching.

TWO RIFLEMEN TIE FOR KING'S PRIZE

Captain E. R. Robinson Wins in Shoot-Off From Lance-Corporal Norton—Ashe Falls Behind

BISLEY, July 21.—The rifle competition for the King's Prize this morning resulted in a tie, Lance-Corporal Norton and Captain E. R. Robinson scoring 232 each.

Captain Robinson this afternoon won the shoot-off and the prize.

Major Pixley, London, with a score of 73, won the St. George's Challenge Vase final. The Canadian scorers were: Ashe, 68; Morris, Tyere and Caplin, 67 each, and Crowe, 66.

In brilliant weather, but with a changing wind and a mirage over the targets, the final stage of the King's Prize was competed for amid great excitement, which was accentuated when Captain E. G. Robinson, late of the R.A.F., won the prize from Lance-Corporal W. T. Norton, late of the Queen's Regiment.

Robinson scored five bull's-eyes, including two singles. Norton made two inners and a magpie in the shoot-off. Robinson made 96 in the second stage in the shoot for the King's Prize, 67 at the 900-yards in the final today, and 69 at the 1,000-yards, his aggregate being 232.

Canada's Hope

Sergeant-Major Hawkins, Toronto, opened at the 900-yard range in the final with four bull's-eyes, but unfortunately he dropped in magpies after that. However, he regained his form and made bull's-eyes in his last four shots. He was regarded as the Canadians' best hope in the important competition.

A. E. Ashe, Victoria, B.C., had four outers and two magpies in his list of shots at the 900-yard range. Major C. R. Crowe had several magpies and one outer, but he made bull's-eyes after his tenth shot.

At the last range, 1,000 yards, all the Canadian targets were diversified, but not more so than the majority along the whole length of the range. The wind and light were exceedingly puzzling at the 1,000-yard range.

Canadian Scores

Following are the scores of the Canadians at the 900-yard range in the final shoot for the King's Prize today, with their aggregates:

Hawkins, 65-157; White, 62-157; Crowe, 65-156; Ashe, 56-151.

The Canadian scores at the 1,000-yard range, with their aggregates, are: White, 61-218; Hawkins, 69-217; Crowe, 69-216; Ashe, 54-205.

Victorians Win in Four Tennis Finals

Open Tournament of South Cowichan Tennis Club Concluded Yesterday With Verley and Miss Leeming Winning the Singles—Home Club Team Wins Men's Doubles From Vancouver Pair

DUNCAN, July 21.—The open lawn tennis tournament of the South Cowichan Club concluded today with players from Victoria successful in four out of the five finals. Miss Marjorie Leeming had little difficulty in defeating Mrs. Hickes of the home club in the ladies' singles, losing but three games in the two sets necessary for victory. Paired with Mrs. Leeming she had another easy victory in the ladies' doubles.

In the men's singles, Verley, now of Victoria, formerly of Vancouver, beat N. T. Corfield, of South Cowichan, in three straight sets, but in the men's doubles, the local pair won a good match from Westwood and Young, of Vaucouver. Verley, paired with Mrs. Hickes, of Cowichan, won the mixed doubles.

At the conclusion of the play, the prizes were presented to the winners by Mrs. W. H. Elkington, wife of the president of the South Cowichan Tennis Club. Mr. Elkington made a short speech, in which he spoke of the satisfaction it gave the club members to see so many foreign entrants, and Mr. Young, of Vancouver, suitably replied. The scores in yesterday's semi-final and final matches follow:

Men's Singles

Semi-final—St. L. K. Verley (Victoria) beat G. Stilwell (Victoria), 6-2, 6-4.

Final—Verley beat N. T. Corfield (South Cowichan), 6-4, 6-3, 6-3.

Men's Doubles

Semi-final—F. L. Kingston and N. T. Corfield (South Cowichan) beat T. D. Stevens and H. W. Green (Vancouver), 8-6, 2-6, 6-4.

Semi-final—V. Westwood and E. V. Young (Vancouver) beat H. G. Garrett and T. H. Leeming (Victoria), 6-3, 6-3.

Final—Kingston and Corfield beat Westwood and Young, 10-8, 4-6, 6-1, 7-5.

Mixed Doubles

St. L. K. Verley and Mrs. Hickes beat W. E. Corfield and Miss H. Leeming, 6-4, 6-2.

Semi-final—Verley and Mrs. Hickes beat Mr. and Mrs. Garrett, 6-4, 3-0 (retired).

Semi-final—V. Westwood and Mrs. Rickaby beat T. D. Stevens and Mrs. J. B. Green, 6-3, 6-1.

Final—Verley and Mrs. Hickes beat Westwood and Mrs. Rickaby, 6-2, 6-4.

Ladies' Singles

Final—Miss Marjorie Leeming (Victoria) beat Mrs. Hickes (South Cowichan), 6-1, 6-2.

Ladies' Doubles

Semi-final—Mrs. Hickes and Mrs. Rickaby beat Mrs. Waldy and Mrs. Finlayson, 6-2, 6-2.

Semi-final—Mrs. Leeming and Miss M. Leeming beat Miss Hayward and Miss Robertson, 6-1, 6-1.

Final—Mrs. and Miss Leeming beat Mrs. Hickes and Mrs. Rickaby, 6-4, 12-10.

SCULLING CHAMP WINS WITH EASE

SYDNEY, N.S.W., July 21.—James Paddon, of Australia, retained his title of world's champion sculler by defeating D. C. Hadfield, of New Zealand, today by ten lengths.

NANAIMO WINS SOCCER SERIES

British Columbia Representatives for Connaught Cup Defeat Coleman Team at Calgary in Second Game

THREE GOALS AHEAD IN FIRST PERIOD

Excessive Heat Was Cause of Poorer Football Than in First Game—Winners Leave for Winnipeg Today

CALGARY, July 21.—Nanaimo demonstrated their superiority over the Coleman team tonight when they came out with the long end of a 3-1 score in the Connaught Cup soccer semi-final.

It was fearfully hot when the game commenced and the sun raye took a lot out of the players, and the game was a much poorer exhibition than Friday's.

Coleman won the toss and had the sun behind them. The game was fairly even in the early stages, but the Coast team gradually wore the opposition down, and after thirty-four minutes they gained the lead as a result of a penalty against Jackson for handling. Stobart took the kick and scored with a great drive.

Speedy Scoring

Inside five minutes their lead had been increased to three to nil by further goals from Appleby and Dickenson, the former converting a free kick for a foul with a great drive through a crowd of players. In the second half the play became a trifle rough, but the referee kept control and the ill-feeling subsided. Coleman got some reward for constant striving against a better team when Yatee beat a couple of the defence and scored, Routledge having no chance. Linn and Minto stepped into the team in place of Zaccarelli and Hinee, and both fully justified their inclusion, though great credit must be handed to Appleby and McDougal, who both starred throughout the series. Nanaimo leaves Calgary Sunday for Winnipeg and carry with them the wishes and hopes of the West.

The Lineup

Nanaimo: Routledge; Linn and Bell; McMillan, McDougal and Stobart; Minto, Dickenson, Fowler, Appleby and Husband.

Coleman: Wilson; Mitchell and Fish; Jackson, Frame and Dunlop; Yates, Beddington, Redfern, Sharp and Muir.

MAINLAND RINKS WIN IN BOWLING FINALS

VANCOUVER, July 21.—Finals in the various sections of the British Columbia lawn bowling tournament were decided today. Saunders and Kerr, of Stanley Park, won the Tisdall Cup, beating McKeachie and Wright, of Victoria, in the last stage. Stanley Park also won the Nelson Cup, but lost on the Malkin rink final and the Chalmers Club singles.

Tisdall Cup Final

McKeachie and Wright, Victoria, 10; Saunders and Kerr, S. P., 16.

Malkin Rink Final

West Point Grey	Stanley Park
Abbott	Young
Armstrong	Foley
Watson	Lauchland
Walters, sk... 24	White, sk... 7

Chambers Club Single Final

Stanley Park	Vancouver
G. Seaton... 5	A. Milne ... 21

Rink Final—Nelson Cup

Victoria	Stanley Park
H. V. Mills	J. Clelland
H. M. Wright	T. D. MacDonald
J. M. Boyd	L. White
McKeachie, sk. 12	Herd, sk. ... 24

The Barnard trophy was won by Central Park with a score of plus 13½.

BOY WINS LONG SWIM

PHILADELPHIA, July 21.—Edward Keating, of the Boys' Club, New York City, won the National ten-mile championship swimming race in the Delaware river here today. Thomas Black of the Los Angeles Athletic Club, winner of the race last year, finished second, and John Petri, of the Philadelphia Turnegemeinde, third.

Unofficial figures for Keating's time were two hours, seven minutes and thirty-five seconds.

WASHINGTON TENNIS

WEINSTEIN PLAYS TURENNE IN MEN'S FINALS TODAY

Mrs. Wm. Henry, of Los Angeles, Wins Women's State Title—Also Doubles With Mrs. Cushing

SEATTLE, July 23. — Mrs. Wm. Henry, Los Angeles, won the women's title in the Washington State tennis championship tournament here today, defeating Mrs. R. Bragdon, Seattle, 0-6, 6-1, 6-3. Mrs. Henry holds the Inland Empire title.

Tom Stow, Berkeley, captured the junior singles championship, winning from Harry Shaw, Seattle, 6-4, 6-1, 6-3. Stow is city champion of San Francisco.

Howard Langlie, Seattle, acquired the boys' championship, defeating his fellow townsman, Thomas Todd, 6-0, 6-4.

Mrs. Henry and Mrs. J. C. Cushing, Berkeley, won the women's doubles championship, defeating Miss Rita Meyers and Miss Alberta Eddie, both Tacoma, 6-1, 11-9.

In the semi-finals of the men's singles, Irving Weinstein, former Washington State champion, eliminated Henry Van Dyke Johns, Seattle City champion, 6-0, 6-2, 6-4.

In the men's singlee semi-finals, Leon de Turenne, Seattle, Washington State champion, defeated William Whelan, Berkeley, 6-3, 6-2, 6-4. In the finals for this title tomorrow afternoon Weinstein will meet Turenne.

LIPTON TROPHY WON BY DULUTH CREWS

FORT WILLIAM, July 21.—Duluth, surpassing all contenders in the number of events won, stalked off with the Lipton trophy, emblematic of the Grand Aggregate championship of the Northwestern International regatta, here today. It was their third consecutive win and a glorious day for the wearers of the "dark blue and white" of the Duluth boat club.

They swept everything before them, except the working boat event, which Regina won hands down, establishing a new record for the mile in the history of the international in the semi-finals against Fort William, covering the mile in 6 minutes and 10 seconds.

AN ARMY OF GYMNASTS

PARIS, July 21.—Athletes to the number of 33,000 gathered in Paris today for a three-day international gymnastic tournament. They represented 600 societies. France contributed 28,000 of them, and the remaining 5,000 came from Holland, Belgium, Italy, Jugo-Slavia and Czecho-Slovakia.

Shirt, Collar and Tie Shop, Ltd.
Men's Furnishings
Superior Quality and Styles
Metropolis Hotel Bldg., 716 Yates St.

BOYS, READ THIS!
A New Tube or Tire May Help You Win the Race
Our Prices Are Right
JIM BRYANT Johnson at Broad Gasoline Station Phone 7781

English Varsities' Athletic Team Wins From Yale-Harvard

Oxford and Cambridge Win Six Events at Wembley Stadium to Five for Americans, With a Tie in the High Jump—Abrahams Wins Three Events Easily

WEMBLEY STADIUM, London, July 21.—The Oxford-Cambridge team won the athletic meet with the Yale-Harvard team here today. The English universities scored six and a half points against five and a half for the representatives of the United States colleges.

The Oxford-Cambridge team won six events and the Yale-Harvard combination five, with the high jump resulting in a tie between Gerould, of Harvard, and Dickinson, of Oxford, both of whom cleared the bar at five feet nine inches.

First places only counted in the scoring, and a half point went to each team for this event, giving the Englishmen a one-point advantage at the finish.

The hero of the day was "Captain" Abrahams, of the Cambridge team. He won the two sprints and the long jump easily.

Elk Lake Athletes To Hold Building Bee

ROYAL OAK, July 21.—The Elk Lake Athletic Association will have a "Work party," on the association grounds, on Monday evening, when the members hope to complete the second bathing house. All interested are requested to bring saw and hammer. The erection of these bathing houses makes the E. L. A. A. grounds very complete in comforts for the lovers of outdoor sports and swimming.

An executive meeting will be held the same evening to make final arrangements for the annual sports to be held shortly.

TOM GIBBONS MATCHED WITH BATTLING SIKI

NEW YORK, July 21.—Tom Gibbons, light-heavyweight, of St. Paul, who gave Jack Dempsey a stiff battle at Shelby, Montana, has been matched to fight Battling Siki, Senegalese heavyweight, in a fifteen-round bout at the Yankee Stadium, it was learned today. The date has not yet been decided.

THE POLO INVASION

NEW YORK, July 21.—The three foreign polo teams, two British and one Indian combination, which plan an invasion of the United States this season, will sail from England August 11, arriving in this country about August 17, to begin practice for the international events, the polo association announced today.

Gossip at the 19th Hole

By Leo Dee

Mr. J. A. Rithet delivered to the Uplands Golf Club last Friday the trophy which Walter Brynjolfsen was awarded for finishing first in the fourth flight of the Pacific Northwest Open Amateur Championships at Seattle. So far as can be discovered Walter enjoys the distinction of being the only British Columbia entry to win a first place in these events, and as such is entitled to the gratitude of his club members. In congratulating him we can only express the hope that next year will find Mr. Brynjolfsen at the top of the championship flight, bringing honors to his club and to Victoria.

Comparative scores of the low ten players in the Pacific Northwest Open Championship at Seattle and the United States Open Championship at Inwood, L.I.:

At Seattle		At Inwood	
Phil Taylor	295	Robbie Jones	296
Ben Stein	296	R. Cruickshanks	296
Al. Elpinosa	298	Jock Hutchinson	302
D. Black	299	J. Forrester	303
Bill Hanley	302	Wm. Reekie	304
Alex Bell	303	J. Farrell	304
Clark Speirs	304	F. Gallett	304
R. Wilhelm	305	Leo Diegel	306
Neil Christian	306	Al. Watrous	306
Dr. Willing	307	W. E. Melhorn	306
Total	3014	Total	3037
Average	301.4	Average	303.7

For those who are fond of figures a glance at the above list may furnish food for argument. The results are indeed very interesting and may serve to convince the Easterners that the class of golf played in the West compares very favorably with that of the East—or, for that matter, with that of any part of the world. No doubt the skeptic will at once claim that the course at Inwood must be much more difficult than the Seattle one. But this we are scarcely prepared to concede, lacking official measurements, bunkers, etc. We do know that the links of the Seattle Golf Club is a championship course, and has received much improvement in recent years in the way of additional bunkers, renewed fairways, etc., and ranks with the best in the United States. Nature here provides a real test of stamina, the links being built among those hills for which Seattle is so justly celebrated. In the Seattle list appear the names of four amateurs, one of whom tied the low score of the East, Bobbie Jones, the only amateur to get into the first ten. With a margin of twenty-one strokes in the aggregate, an average of 2.1 strokes to the round, the Western golfer is in a position to justly claim some measure of equality with the East in the matter of golf anyway.

An Amateur Champion

The fact that an amateur has again won the United States Open Championship at Inwood, means that the pros must, for one year at least, take a back seat. As the winner, by reason of his standing, and possibly also by reason of his college work, is barred from exploitation, it is very unlikely that Mr. Jones will visit the West during his year as champion, but as the vacation season is long, no doubt much will be heard of the new champion during the coming tournaments. For the last several years Bobbie Jones has ranked as one of the world's greatest golfers—at any rate one of the greatest amateur golfers in the United States, and has several times come very close to winning the highest honors, but a disposition, classified as temperamental, especially active during match play, has prevented him from reaching the goal of his ambitions until the tournament just ended. His standing in the last three open championships is an indication of the class of golf he plays.

We Had One, Too

The Pacific Northwest Amateur event brought again into prominence that wonderful old master—I don't know why they call him "old"—H. Chandler Egan, who won the title, and set a new mark for the course of the Seattle Golf Club in doing so. Twice winner of the United States Open Championship, it seems that practice such as the ordinary golfer requires, is not necessary for him to keep in form. When the time for play arrives, he calmly leaves his farm, arrives at the tournament grounds, and, with none of the golfer's display in the line of fancy club swinging, etc., goes into action with disastrous result to course records and the unfortunate player who happens to be his opponent. His steadiness is enough to break a nerve of iron. There are many today who would back Egan to beat the new United States champion any time Jones and he were started in a special match.

Why?

Very few people know anything about the handicap events that were played at the Inglewood Country Club while the championship was being decided at the Seattle Golf Club. Although several Victoria golfers were entered, scarcely any mention has been made of their success or otherwise. In fact, no list of the qualifying scores of either the championship or handicap events appeared in the Victoria Press. We are sure the golfing public of Victoria would have appreciated this information. We will go further and say they were entitled to it, though the editor may exercise his prerogative and delete this seeming criticism. Perhaps, as some claim, the Press Association was to blame for not putting the news on the wires; for certainly everything pertaining to the tournaments that came in was printed. That being true, we'll say the golf scribes must have been playing a little game of their own till after sundown.

How They Fared

Of the Victorians who entered the handicap play, Chas. E. Wilson, Cliff Denham and Ralph Quinn (now of Vancouver) landed in the first thirty-two. Mr. Denham survived the elimination round and was headed for the title when he failed by almost five minutes to arrive on his starting time and was scratched. This is cutting it pretty fine considering the distance from town, and was indeed hard luck for Cliff, who was playing well up to his handicap and stood a good chance to finish at the top. J. M. Wood, with an unfortunate fifty-one going out in the morning, missed qualifying by one stroke. Louie York and the others also fell by the wayside. The Victoria players express themselves as well satisfied with their own links after playing at Inglewood, which is a comparatively new course, and the fairways are very rough and uncertain, though the greens are good. Another factor that did not tend to increase their ambition was the extremely hot weather, which forced some players to retire. Next year the Pacific Northwest Championships will be held at Shaughnessy Heights, Vancouver, B.C. Salt Lake City also put in an invitation for the event.

Additional Sport on Page 13

Local Swimmers Win Both Championships

Dave Barclay, of the Elks, Takes the 100 Yards Title for British Columbia at His Home Club's Gala Yesterday—Rievely, of the V. I. A. A., Is Diving Champion

THE initial swimming gala of the season staged by the Elks' Athletic Club at their headquarters, Curtis Point, yesterday afternoon proved to be an outstanding success from every viewpoint. Over three hundred spectators were on hand to spur the competitors on to greater efforts by their "rooting."

Dave Barclay, of the Elks' A. S. C., won the 100 yards British Columbia championship by a touch, nosing out Tommy Wellburn, of the rival V. A. S. C., by a fifth of a second; time, 1:04 flat. Cuthbert Rievely, of the V. I. A. A., was hard pressed in the British Columbia diving championship event, but was fortunate enough to secure a win over L. C. Bidlake (second) and Irving Blyth, of the V. I. A. A. (third), and Dave Barclay, of the Elks (fourth). The skiff mop fight between a "rep" team from the H. M. S. Curlew and H. M. C. S. Patrician provided much amusement for the gathering of aquatic fans, as also did the cutter obstacle race.

Summary of Results

50 yards boys' open handicap—1, A. Stott (V. A. S. C.); 2, B. Hunnings (V. A. S. C.); 3, R. Moffat (Elks).

100 yards breast stroke (United Services)—1, W. Cambridge (H. M. S. Curlew; 2, W. Padfield (H. M. S. Curlew; 3, E. Preston (H. M. S. Curlew).

100 yards men's British Columbia championship — 1, Dave Barclay (Elks); 2, Tom Wellburn (V. A. S. C.); 3, Angus McKinnon (Y. M. C. A.). Time, 1:04.

50 yards ladies' handicap—1, Audrey Griffin (V. I. A. A.); 2, K. Wellburn (V. A. S. C.); 3, Phyllis Styles (Elks).

Club novelty event, in which the entrants swam fifty yards, got out of the water, blew up balloons, and swam back to the starting point with the dirigibles in their mouths—1, Dave Barclay; 2, W. Peden; 3, A. McIntyre.

50 yards backstroke (open)—1, Dave Barclay (Elks), time, 37 3-5; 2, John Larsen (Y. M. C. A.); 3, W. Peden (Elks).

200 yards relay, United Services—Won by team from Royal Canadian Navy over the entrants from H. M. S. Curlew. Winning team: Garnet, Foss, Lieutenant Watson, Boy Bunberry.

200 yards free style, United Services—1, Lieut.-Comm. K. G. Harrison; 2, W. Cambridge; 3, W. Padfield; all of H. M. S. Curlew.

50 yards boys' club handicap—1, W. Robertson; 2, R. Moffat; 3, J. Kinsman.

200 yards men's open relay, teams from V. A. S. C., Y. M. C. A., Elks and Vancouver A. S. C.—Won by Y. M. C. A. team, consisting of J. Larsen, A. McKinnon, J. Cameron and S. Moore.

Obstacle race—1, Tommy Wellburn (V. A. S. C.); 2, Dave Barclay (Elks); 3, C. A. Hills (Vancouver A. S. C.).

Diving from ten-foot board, British Columbia championship—1, C. Rievely (V. I. A. A.); 2, L. A. Bidlake (V. I. A. A.); 3, I. Blyth (V. I. A. A.).

Water polo between teams from H. M. S. Curlew and Elks' A. S. C.—Won by the Elks' quintette.

Duck chase—1, Tom Wellburn (V. A. S. C.); 2, C. A. Hills (Vancouver A. S. C.).

The Officials

The following officials, who promoted the gala, are responsible for the outstanding success of the affair:

General director—H. Collings.

Referee—R. W. Hibberson.

Announcer—Fred Dillabough.

Starter—V. J. Dunn.

Swimming judges—Lieutenant Watson, R. C. N.; W. H. Mearns, president of the V. I. A. A.; D. Balnave, V. A. S. C.; and S. Bowden, of the Elks' A. S. C.

Diving judges—V. J. Dunn, Charles Hopper, A. T. Weight, past president of the Elks' A. S. C.

Timekeepers—W. H. Wilkerson, J. Wenger and B. Whitney.

Recording officials—J. Stewart, C. Ferriman.

Polo referee—Chief P. O. J. D. Dea H. M. S. Curlew.

Goal umpires—W. Lea, Elks' A. S. C.; C. R. Griffin, V. I. A. A.

Clerk of course—E. Worth, Elks' A. S. C.

Stewards—Mrs. H. Collings, Miss M. Wood, C. Knight, Chief P. O. Parsons, R. C. N.; and A. Rumsby.

Ladies' committee—Mrs. S. Bowden, Mrs. W. Peden, Mrs. F. Spencer and Miss Emily Warburton.

Officials of the gig and cutter races—Lieutenant-Commander H. G. Harrison, H. M. S. Curlew; Lieutenant-Commander C. T. Baird, R. C. N.; Lieutenant R. H. Oland, R. C. N.; and Lieutenant R. C. Watson, R. C. N.

The members of the Elks' Club and their friends repaired later to the dance hall adjoining the grounds, where they tripped the light fantastic to the strains of George Ozard's three-piece orchestra till 11:45, when the happy party put "finis" to a perfect day by departing for their respective homes.

Bob Macdonald Wins Golf Championship

SUMMIT, N.J., July 21.—Bob Macdonald, of Chicago, today won the Metropolitan open golf championship, overwhelming Jim Barnes, of Pelham Manor, N.Y., in the eighteen-hole play-off at the Canoe Brook Club. Macdonald scored a seventy, three under par, to Barnes' eighty.

Norris Williams Wins Tennis Singles Final For Longwood Bowl

BOSTON, July 21.—R. Norris Williams, II, of Bryn Mawr, Pa., defeated Harvey Snodgrass, Los Angeles, in straight sets in the finals of the Longwood Bowl singles tennis tournament at Chestnut Hill today. The scores: 6-2, 6-4, 6-2.

On four previous occasions Williams has been a finalist in the Bowl competition, but this is the first time he has succeeded in winning a leg on the trophy.

W. B. A. CAMP GIRLS

From 10 a.m. yesterday, 650 Yates Street hummed busily, when a bevy of young ladies, of the W.B.A. Girls' Camp Club, concluded a successful sale of work and served dainty refreshments to secure funds to help finance their Summer camp. They were especially honored by a visit from Miss R. Millier, of Pawtucket, R.I., their new deputy supreme commander. Great credit is due the conscientious young workers who have kept their objective before them all the year and their efforts will now be crowned with success within a few days, when they embark for their Summer outing.

On Wednesday the club will hold a garden party at Mrs. Ball's, 1032 Queen's Avenue. There will be home cooking, candy and fancy work stalls. Cards, with good prizes, will be arranged for those wishing to play. A pleasant time is promised all attending.

Quebec Soccer Champs Defeat Ontario Eleven

MONTREAL, July 21. — C. P. R. Quebec champions, took the first of the home-and-home games with Ulster United, Ontario champions, in the Connaught elimination soccer games here this afternoon, by 2 goals to 1.

Light, Fast 3-H. P. Twin

Most Powerful Light Weight Outboard Motor

Another Victory for the

"ELTO" Wins

British International Outboard Motor Race

Thames Annual Regatta, July 1st, 1923

Ten starters, comprising leading British and American Outboard Motors. One ELTO entered race, winning by one-third mile.

FACTS ARE STUBBORN THINGS

Sold Only Under the Name of "ELTO"

DISTRUBUTORS

Ensign Motor Supply Company

Phone Sey. 362 1683 Georgia Street, W., Vancouver, B. C.

FOR SALE BY

W. N. LENFESTY

Phone 1182 1324 Government Street, Victoria, B. C.

Bathing Suits

Summer Outing Clothes

Khaki Knickers or Bloomers; Boys' Blouses

Arthur Holmes

1314 Broad

July 23 to 30

Is the Closing Week of This Season's Boys' Camp at Beaver Lake

Several more boys, 12 to 16 years of age, can be accommodated. Next party goes out Monday morning.

Apply at Y.M.C.A. for full particulars of this Ideal Outing.

To Make Your Porch Floors Look Like New Try

Lagoline Grey

For Sale Exclusively by

E. B. Marvin & Co.

510 JOHNSON STREET VICTORIA B.C.

University School

For Boys

VICTORIA, BRITISH COLUMBIA

Fall Term Commences Sept. 11th

This famous school embodies in its curriculum all the best features of educational and physical training for boys. It is preparatory for University Matriculation, entrance to the Royal Military College, Law and Surveyors' Preliminaries and Commercial Life. A new and added feature will be found in the **teaching of French, Spanish and German by the conversational method,** recognized and adopted today as the only quick and certain way of acquiring thorough mastery of modern languages. A great incentive to pupils will be found in the 4 scholarships of $150 each, 2 for day boys and 2 for house boys. These scholarships are open to all entrance boys. The property is beautifully situated at the foot of Mount Tolmie, within reasonable distance of the City of Victoria. It has 15 acres of especially laid out playing fields, a large and well equipped gymnasium, a rifle range, and the buildings are of solidly constructed brick. The University School boasts of notable successes, with graduates at McGill College, The University of British Columbia and the Royal Military College of Kingston. There is a separate house for juniors from 8 years of age up to 12.

Write for Calendar to

A. O. MacRae, B.A., Ph. D., Principal

The Standard of Excellence

B B B

Any pipe with the ◇ mark is the world's standard of pipe value ⟶ PIPE QUALITY

Light and Dark Briar Bowls—

$2.50

TUBULAR, dark Briar Bowls with aluminum tubes—

$3.50

43 Cigarettes for 15¢

One 15 cent package of ORINOCO fine cut a rich but mild Virginia tobacco, will give you at least 43 fragrant-fresh cigarettes..... ~ it's easy to roll your own with ~ ORINOCO FINE CUT

·SOLD EVERYWHERE·

This advertisement is not published or displayed by the Liquor Control Board or by the Government of British Columbia.

Founded 1627

The Original

The search for Scotch Whisky supremacy ends with John Haig's famous "Dimple Scotch," made in the oldest distillery in the world, founded 1627. John Haig & Co. Limited should not be confused with any other firm of the name of Haig.

Sold by all Government Stores

FIRE! FIRE! FIRE!

We wish to inform the public that despite our recent fire we are doing business as usual. The carpenter shop is in full swing. We have just received a new shipment of reed and are now able to handle any orders for baskets. We also have a new shipment of picture moulding and are in a better position than ever to give satisfaction in picture and photo framing.

"Only Disabled Soldiers Employed" We Need Orders Right Now

The Red ✚ Cross Workshop

584-6 Johnson Street (Just Below Government) Phone 2169

HORSE RACES

Willows Park, Victoria, B. C.

SATURDAY JULY 28th TO SATURDAY AUGUST 4th

Inclusive

7 Running Races Daily

RAIN OR SHINE

Clubhouse for Ladies and Escorts

General Admittance, Including Grand Stand, $1.65

To Secure [illegible]

COLUMBIA COUNTRY CLUB, [illegible]

Plays and Players

All-Star Cast Comes In "The Changelings"

Distinguished Troupe to Appear at Royal Victoria Theatre Tomorrow and Tuesday in One of Best Written Plays Stage Has Had for Some Time—Henry Miller and Blanche Bates Head Company

THE ascending curtain at the Royal Theatre tomorrow night will disclose one of the best organizations that has ever been gathered together for the exploitation of a modern play. Who heads this company? It cannot be said that any one particular individual heads it, for it is made up of stars. As it stands, the organization comprises Henry Miller, Blanche Bates, Laura Hope Crews, John Miltern, Geoffrey Kerr, Felix Krembs and Walter Baldwin, Jr., and the play in which this notable company will appear is "The Changelings," the work of Lee Wilson Dodd, a literary man who has scored previous successes in the theatre as a playwright.

It can be said with all regard for truth that this company could make attractive through the sheer force of its talents a play that might be lacking in those essentials that go to make up a successful work. But it is said of "The Changelings" that it is one of the best-written plays that the stage has had in some time, and a work that is in every way worthy of its distinguished cast. It is not only interest-compelling, but it is bright and of extremely deft workmanship.

People of Wealth

For his inspiration Mr. Dodd took a witty epigram of Talleyrand's to the effect that people change and change but are always the same. Hence the title. The real action of the play takes place during the course of one evening, the work concluding with a dainty epilogue laid two years later. The characters are people of wealth. There are the Aldcrofts and the Fabers. Wallace Aldcroft is a publisher and Fenwick Faber is his literary adviser. With their wives they make up the four oldest and best friends in the world. And a thing that helps cement this friendship is the fact that the Aldcrofts have a daughter and the Fabers a son who are married.

These people have little in the world to desire. They seek new thought, new ideas and, in a measure, their lives make for mental unrest. So it happens that Wally Aldcroft is lead to think that Dora Faber is the woman he should have married and Faber looks upon Mrs. Aldcroft in exactly the same way. Just how far matters would have gone it is hard to say, but both families are brought up with a round turn when young Faber comes to them to say that his young wife has left him to go off with a caddish literary man named Halstead. The parents are appalled and the idea of a scandal in the family fills them with consternation. The one impulse on the part of the parents is to nip this scandal in the bud and save the young woman, a spoiled child, who has failed to understand her husband.

Full of Action

Aldcroft rushes to Halstead's apartment and there finds his daughter. The plot then hinges on the family efforts to bring the girl to her senses and put an end to any scandal. The play ends with an epilogue in which it is made delightfully clear, by inference rather than by dialogue, that everything is all right again and that the affair of the youngsters has brought them all to their senses and made them see things in their right and proper light.

In a way the comedy is a big human document of present-day conditions and forms of thought in high circles, but it is by no means seen through the eyes of a pessimist, Mr. Dodd believing and trying to prove that Canadians are quick to see their errors and to profit by them.

Mr. Miller plays Wallace Aldcroft and Miss Bates his wife. John Miltern is the Faber and Laura Hope Crews his wife. Ruth Chatterton is the young wife and Geoffrey Kerr the youthful husband. Felix Kremlis is the rakish literary man, Walter Bladwin, jr., his valet, and Elmer Brown a servant. The settings are of a cheerful and artistic atmosphere and nothing short of a most natural and artistic performance of the play is to be expected.

LIONEL BARRYMORE IN "ENEMIES OF WOMEN"

Featured Player in Cosmopolitan Production Coming to Dominion All This Week

There are a few royal families of the American stage. One of the greatest of these is the Drew-Barrymore line. Mrs. John Drew, actress and manager of a Philadelphia stock company in the old days, was the founder of the family. Her son, John Drew, is one of the bright particular luminaries of the American stage which he has graced for nearly half a century. His daughter, Louise, was an actress until her marriage to Jack Devereaux. His sister, Georgia, married Maurice Barrymore, the brilliant young Irish actor who came to the United States in the late 'seventies.

The three children of Maurice Barrymore and his wife were thus born to the royal purple. Lionel, the eldest, is featured in the Cosmopolitan picture, "Enemies of Women," picturized from Vincente Blasco Ibanez's novel, which comes to the Dominion Theatre for six days, beginning tomorrow. He made his first appearance upon the stage with his uncle, John Drew, in "The Rivals." After a few years upon the stage, he determined to become a painter and spent several years in Paris studying art, in which he remains intensely interested.

The call of the stage was in his blood, however, and his success in "The Mummy and the Hummingbird" and in "The Other Girl" had been too pronounced to be forgotten. He returned to the stage in Augustus Thomas's play, "The Copperhead," and scored a big hit in the role of Milt Shanks. His standing as one of the foremost actors on our stage was made secure by his acting in "The Jest," in which Arthur Hopkins co-starred him with his brother, John Barrymore. Hopkins later starred him in "Macbeth" and has a new play written by Eugene O'Neill, in which he will appear later.

Tobacco Merger Likely

NEW YORK, July 21.—The early merger of the world's largest tobacco products corporation and the British-American Tobacco Company into a new company was reported in Wall Street today.

AMUSEMENTS

The Screen

Capitol—"Backbone," starring Alfred Lunt.

Columbia—Alice Terry in "The Prisoner of Zenda."

Dominion—Lionel Barrymore in "Enemies of Women."

Royal—"Scars of Jealousy," starring Frank Keenan; commencing Wednesday.

The Stage

Pantages—Vaudeville for three days, commencing Tuesday.

Playhouse—"The Hottentot," starting Wednesday.

Royal—"The Changelings," Monday and Tuesday.

RACING FARCE ON PLAYHOUSE BOARDS

Amusing New York Success, "The Hottentot," Featured by Popular Compton Company

This week's offering at the Playhouse will be that uproariously funny farce "The Hottento." In this play that celebrated actor, Mr. William Collier, made one of the biggest successes of his career when he produced it a couple of years ago in New York. In giving the public a racing farce during the week in which the race meeting commences at the Willows, the members of the Playhouse management have succeeded very aptly in providing suitable fare for sport-loving people. Sam Harrington, the hero of the play, owing to an accident, is possessed with an uncontrollable fear and dislike for horses. Arriving in a fashionable hunting community, he finds to his horror that he is taken for another Sam Harrington, a well-known gentleman rider, and is expected to ride in a steeplechase the following day. For various reasons he is unable to disclose his true identity. His repeated efforts to avoid riding are the subject of much mirth, and finally, for a girl's sake, he conquers his nervousness and rides "The Hottentot," an almost unmanageable horse, to victory.

Mr. Compton will play Sam, and after his previous successes in comedy roles it will be safe to predict another triumph for him in the part. All the other favorite members of the company will be seen to advantage, and "The Hottentot" should carry the colors of the C.C.C. to another hilariously triumphant victory.

HANDSOMEST ACTOR IN AMERICA BILLED

Alfred Lunt Makes Debut as Screen Star at Capitol This Week

Patrons of the Capitol Theatre will have the opportunity of seeing Alfred Lunt, who has the reputation of being the handsomest actor in America. Lunt, famous for the last five years in legitimate work, will appear as the hero in "Backbone," the Distinctive Pictures' production of Clarence Budington Kelland's celebrated story, released by Goldwyn, which will be seen at that theatre for six days, beginning tomorrow.

Alfred Lunt became famous overnight for his creation of the title part in Booth Tarkington's Broadway success, "Clarence." He is twenty-eight years old, six feet two inches tall, broad-shouldered and dark. He has been on the stage twelve years, but "Backbone" is his first venture into Filmland.

Lunt was born in Wisconsin, but went to Finland with his mother when he was fifteen years old. There he took part in many theatrical ventures. In the winters he came back to the United States to attend Carrol College, where he was noted as an actor, stage manager and designer of costumes and scenery for all of the college performances.

After being graduated from Carrol, Lunt went to Boston with the purpose of finishing his education with special courses at Harvard, but on the way he decided he would abandon this for the stage—provided he could get a job. He got the job all right—a job as a fiery Chinese dragon in a Castle Square Stock Company production. His pay was five dollars a week, and for this he had to risk being stepped on by other members of the cast and also to risk being burned by the flaming oil-soaked waste which was stuffed in the dragon's mouth. Every little while the manager had to run out with a bucket of water in response to Lunt's calls for help.

Lunt got tired of this and went to work for the Craig Company for twenty dollars a week. The following season, when he was twenty-one, Lunt began to play the parts of "heavies" and villains, but this did not entirely satisfy him. He wanted to be a comedian, so he finally convinced Margaret Anglin that he could play a role in her production of "Beverly's Balance." He was with Miss Anglin for a season and a half.

Then followed work in stock companies in Newark and in travelling vaudeville troupes with Laura Hope Crews and Mrs. Langtry.

Going back once more to the legitimate stage, Lunt acted the role of the Greenwich Village nut in "Romance and Arabella," then with Alexandra Carlisle in "The Country Cousin." Eugene O'Brien decided to leave the cast of the play to go into the movies and Lunt was offered his part as "George Tweksberry." It was in this role that Lunt made a hit.

Booth Tarkington saw him, and in the young actor the celebrated author found the inspiration for the writing of "Clarence." Everybody knows what a startling success Lunt had in that play. After appearing in "The Intimate Strangers" and in "Banco," Lunt was offered motion picture work by Arthur S. Friend, president of the Distinctive Pictures Corporation, and he likes it so well he says he is going to stick to it a while.

SPEEDIEST SHOW EVER BUILT COMING HERE

"Spice of 1922" Will Hold Boards at Royal Victoria on Monday Week

"Spice of 1922," which will be the attraction at the Royal one night, Monday, July 30, which was the sensation of the New York Winter Garden last Summer and repeated its success since in many first-class cities of the East, is now headed this way and will appear Monday week. The entire scenic investiture and practically the original company will be seen here.

"Spice of 1922" calls for the services of one of the largest companies ever sent on tour. The list of principals looks like a theatrical blue book and the chorus of forty brings the personnel up to one hundred people. It is frankly of the revue type of entertainment, although its comedy, in particular, is strikingly American. Jack Lait, who wrote the book and lyrics, has a highly humorous, if satrical, pen, consequently "Spice" presents the most up-to-date of American fun combined with a Parisian atmosphere of color and gorgeous scenery.

It has been regarded as the speediest show ever built in America. Allan K. Foster, associated for many years with the New York Winter Garden, staged the dances and a whole corps of stage mechanics and inventors devised numerous schemes which add much novelty to the entire performance.

Edward L. Bloom, who now presents "Spice" has gathered together the extraordinary array of talent which will be seen here. That inimitable comic, El. Brendel, and his charming singing partner, Flo Bert, unequalled in song and story; Arman Kaliz, for many years a vaudeville headliner and musical comedy star; Sam Hearn, the rural comedian and fiddler, are among those who head the cast, which also includes such charmers and funmakers and dancers as Alice Ridnor, Florence Browne, Johnny Berkes, Martha Throop, Arthur Corey, Betty Jones, Thomas Morris, Evelyn Downing, James Gaylor, Elsie Wachts, Dolores Suarez, Alice Harris, Eddie Fox and Marvis Chaney.

ALICE TERRY
In a Scene From "The Prisoner of Zenda" Which Is Showing at the Columbia Theatre Tomorrow, Tuesday and Wednesday.

Premier Mussolini Asked to Aid Italian Imigration to Canada

ROME, July 21.—Premier Mussolini today received General Risciotti Garibaldi, son of the Italian Liberator and his daughter, Italia, who urged the Premier to support the scheme for directing the Italian emigration to Canada which Signorina Garibaldi first presented to him March 21.

The object of the plan is to send to Canada those emigrants who are unable to enter the United States because of the quota restrictions, particularly where the local Italian authorities are ready to give them assistance.

The Premier promised to examine the scheme.

German Assets Abroad Subject to Scrutiny

PARIS, July 21.—Assets of Germany abroad are among subjects to be considered at the quarterly meeting of the council of the International Chamber of Commerce now in session here.

Information from New York indicates that American bankers believe that German deposits in the United States are rather small. Through a process of elimination of bank balances whose character is known, the unknown element has been determined and if placed entirely to the credit of German depositors are reported to amount to an almost trifling proportion of the whole.

Increased Bankruptcy

OTTAWA, July 21.—Assignments under the Bankruptcy Act, officially gazetted this week, number sixty-two, as compared with forty-six last week.

"PRISONER OF ZENDA" OPENS AT COLUMBIA

Celebrated Rex Ingram Screen Version of Anthony Hope's Story Shows Tomorrow

Once in a great while there comes a motion picture which can be hailed as almost perfect. Such a picture is the Rex Ingram production for Metro of the famous story, "The Prisoner of Zenda," which opens for a three-day run at the Columbia Theatre. This photoplay, which is based on Anthony Hope's novel, has been skillfully adapted by Mary O'Hara, gorgeously mounted by the Metro Company and the excellent cast—which in earlier days would have been labelled "all-star"—shows the inspired direction of that young wizard of the screen, Rex Ingram.

No one who has thrilled to the call of romance should fail to see this extraordinary picture, which is packed full of action. Intrigue and devilish plotting is matched against heroic endeavor and ultimate victory for the loyal adherents of the Ruler of the little Kingdom of Ruritania. The coronation, the processions, the royal ball are massive, beautiful and impressive. Here is sword play, intrigue, danger, plots, beauty, action and charm.

Lewis Stone as the Englishman, who by the vagaries of fate was called upon for a time to impersonate the king, gives a flawless performance in the dual role. Alice Terry, beautiful as a lily, regal in appearance and action, moves charmingly through the love interest of the picture to the ultimate renunciation of her heart's desire. Robert Edeson as the faithful Colonel Sapt gives a splendid performance of a character which has infinite appeal. Others who make these well-known characters come to life with faithful reality are Stuart Holmes as Duke Michael, Ramon Navarro as Rupert of Hentzau, Barbara la Marr as Antoinette de Mauban, Malcolm McGregor as Count von Tarlenheim, Edward Connelly as Marshall von Strakencz.

The photography, which is unusual in excellence, is by John F. Seitz.

Edward Rose dramatized the story.

Generally speaking, one ton of coal is equal to two cords of wood in the production of steam.

The REX INGRAM
Production of
"The Prisoner of Zenda"
Featuring
ALICE TERRY
A Story of Royal Romance, and of Adventure as Breathless and Flashing as Sword Play.
By ANTHONY HOPE
One of the Big Pictures Produced by the Man Who Made "THE FOUR HORSEMEN"—A Film That's a Ribbon of Gold.
PRICES
Matinee ..... 15¢ Night ..... 20¢ and 25¢
Children ..... 5¢ Children ..... 10¢
3 Days Only Starting Monday
COLUMBIA

USUAL PRICES
CAPITOL

Matinee 25c Evenings 25c and 35c
Children 10c
She loved him as only a woman of the free wild Northland could love. But they told her that this handsome youth had come into her country to plot against the timber estates of her grandfather. Then one day she found her back against the wall with the crowd who posed as friends at her throat. And then she called on the only friend she had in that hotbed of plotting! Here is a thrilling romance of a Beauty among Beasts, made from the famous Saturday Evening Post story.
DISTINCTIVE PICTURES CORPORATION
PRESENTS
The North Woods Drama of Fighting Men and Beautiful Women
BACKBONE
FROM
CLARENCE BUDDINGTON KELLAND'S
FAMOUS SATURDAY EVENING POST STORY
A Love Story That's Packed With Thrills!
You'll like this picture of the wild North country where strong men battle with the elements and beautiful women go to the mightiest by right of conquest. You will see for the first time screendom's newest idol, Alfred Lunt, who bids fair to become the screen's most dashing lover, a hero with a winning smile and a ready pair of fists. Here's a picture that's packed with entertainment from the first punch to the last gasp that leaves you breathless!

PERCY S. BURRASTON
on the
Capitol Concert Organ
SONGOLOGUE SPECIALTY
"CRYING FOR YOU"

MRS. TODD SPEAKS ON RECENT TOURS

Branches in Okanagan Receive Approbation of Local Visitor, Who Tells Members of Activity

A great deal of important business was discussed at the regular monthly meeting of the Victoria Women's Institute, held on Friday afternoon. Committee reports were excellent, all showing progress.

The question of a curb market was brought before the institute by the industrial development committee of the Chamber of Commerce, and the idea received the hearty endorsation of the Victoria Institute, it being considered an ideal way for the small producer to dispose of his goods.

Mrs. Todd, in speaking of her recent visit to the institutes of Vancouver Island and the Okanagan, did not dwell on the work being done by the first named, as most of the members were more or less familiar with the splendid work being done by these institutes through the press, but dwelt chiefly on that being done by the Okanagan Institutes, Vernon, Oyama, Woods Lake, Rutland, Keremeos and Cawston institutes, all doing praiseworthy work along public health lines, the Vernon Institute donating $60 a month to the upkeep of a public health nurse in that district.

Okanagan Centre, Woods Lake, Oyama, Rutland, Oliver, Cawston and Keremeos, all have contributed to community halls, either with the building or the furnishing, sometimes with both. The Peachland Institute proves a real factor in the community by conducting a public library, and last year provided drinking fountains, playground equipment and bathing houses for the district. The Penticton, Summerland, West Summerland, Okanagan Centre, Poplar Grove and Okanagan Falls Institutes are all doing community work along the same lines.

The speaker could not praise too highly the extreme kindness and hospitality with which she met all through the Okanagan, being warmly welcomed and royally entertained at every point. Another fact the speaker particularly stressed was the deplorable state of affairs throughout the Valley owing to the lack of returns for last year's crop, some orchardists receiving as low as nine cents a box for their apples. A hearty vote of thanks was tendered the speaker at the conclusion of her talk.

It was decided to hold the Institute picnic on Friday, August 3, at the City Park, Gorge, and the following committee was appointed to arrange the entertainment: Mrs. Crocker, Mrs. Peden, Mrs. Hale, Mrs. Taylor, Mrs. Savory and Mrs. Todd.

The following conveners were appointed to take charge of the exhibit at the Fall fair: General convener, Mrs. H. Crocker; preserved fruits, jams, etc., Mrs. Gaiger; preserved meats, fish, etc., Mrs. Schmelz; pickles and relishes, Mrs. Laing; plain needlework, Mrs. Peden; fancy needlework, Mrs. Bailey; knitting and crochet work, Mrs. Todd; art, Mrs. Hall; photography, Mrs. Boucher; home cooking, Mrs. Ker and Mrs. Lewis; candy, Mrs. Terry; decoration of booth, Mrs. Colby.

At the conclusion of the business, tea was served by Mrs. Gordon and Mrs. Gaiger.

Vibration Causes Trouble

If a motor is subject to considerable vibration there is danger of the bolts coming loose at the base. A wrench should be applied occasionally to make sure that everything is tight. If this is not attended to, almost anything may happen, from oil leakage to a wrecked engine.

PEDRO DE CORDOBA, GARETH HUGHES AND ALMA RUBENS
In a Scene From the Cosmopolitan Production, "Enemies of Women," Which Is the Super-Attraction at the Dominion Theatre This Week.

TO SPECIALIZE IN MODERN LANGUAGES

Dr. MacRae Announces General Scope of His Plans for Year's Courses in University School

In these days, when in the natural trend of commercial business French and Spanish are of immense value to English-speaking people, there is a demand for instruction in these languages in the schools and colleges. Dr. MacRae, the new headmaster of University School, in preparing his plans for the new year, is not unmindful of this. He is accordingly following the example of the best schools of Great Britain and the United States and giving special attention to providing for the very best instruction possible in the modern languages. He says he feels he has been fortunate in securing the services of a master who speaks both these languages fluently, having been trained in one of the large London (England) schools, where young men are specially educated for the foreign business of the largest British firms. Captain Baring, M. C., the new master in Spanish and French conversation and in commercial subjects, is an Oxford University man, who served through the war in the army and air force. After securing a special training for business in the Orient, through the good offices of his relatives, Lord Northbrook and Lord Revelstoke, he was enabled to get service in a large British concern in Burma, India. The climate forced him to retire, and he came to Canada. Being very fond of boys and outdoor sports, he took up teaching, and later joined the staff of Western Canada College. He is very popular with boys, and plays cricket, tennis and golf in a way that claims their admiration. He is very desirous of getting an opportunity of training boys for business, and especially in such languages as Spanish, that is commanding so much attention on account of the rapid development of lands like Central and South America, where oil and mineral discoveries are being made in these days.

Dr. MacRae adds that there will be elementary, junior and senior departments.

Classification of Work

In the first two courses boys will be taught and trained in the subjects that belong to classes of younger boys. These lads will be thoroughly educated in English, including history, geography; in reading, writing, arithmetic and physical drill. The other subjects, nature study, drawing, singing, will receive their fair measure of attention, but nothing will be permitted to interfere with the fundamentals. Many things can afford to wait, unless and until a boy has a thorough grounding in English and the three R's.

In the senior department there will be two sides—the classical and the modern. In the former boys will prepare in subjects leading to matriculation into universities; in the latter the subjects studied will enable students to enter engineering and science courses in the colleges, the Royal Military College, the naval colleges and business.

Erhardt in Hungary

BERLIN, July 21.—According to special newspaper dispatches from Vienna, Captain Hermann Erhardt, leader of the Kapp revolt of 1920, who escaped from prison at Leipzig July 13, has arrived in Hungary. The report says that the fugitive succeeded in crossing the frontier concealed in a private automobile.

Starting Tomorrow at Usual Prices

DOMINION

Starting Tomorrow at Usual Prices

Matinee 25c, Children 10c | The Coziest Theatre in Town | Evening 25c and 35c, Children 10c

A Great European Production—A Mighty Drama of Europe's Gilded Social Set

VICENTE BLASCO IBANEZ'

(Author of "The Four Horsemen of the Apocalypse")

Latest Contribution to the Silver Screen

"Enemies of Women"

Actually Filmed in Paris, Petrograd Riviera, Nice and Monte Carlo

To Our Patrons

In all our experience as an exhibitor of better pictures we have never shown a picture that we can recommend more highly and more enthusiastically than "Enemies of Women." The romance is fascinating, and the plot has been woven into a gripping play, and Ibanez's magnificent story has been recreated in a new and more beautiful form. It is, in our opinion, even better and greater than the author's previous success, "The Four Horsemen of the Apocalypse." We recommend it. You see it.

J. M. ROBERTSON,
Manager,
Dominion Theatre.

The Cast

Prince Lubimoff...Lionel Barrymore
Alicia...Alma Rubens
Attilio Castro...Pedro de Cordoba
Spadoni...Gareth Hughes
Vittoria...Gladys Hulette
Colonel Marcos...Wm. H. Thompson
Gaston...Wm. Collier, Jr.
Duke de Dell...Mario Majeroni
Alicia's Maid...Betty Bouton
Mme. Spadoni...Mme. Jean Brindeau
Terrorist...Ivan Linow
Cossack...Paul Panzer
Terrorist...A. Millar
Anna...Claire De Lorez
France...Addie Rolf
Norway...Helen Lee Worthing
Sweden...Polly Nally
Sweden...Marie Shelton
Spain...Vivian Vernon
French Beauty...Annette Earle
Hindu Beauty...Mlle Narcita
Jewish Beauty...Joan Le Monte
Polish Beauty...Connie Berry
Jewish Beauty...Joan Le Monte
French Beauty...Helen Stewart
French Beauty...America Chedister
French Beauty...Margaret Dumont
French Beauty...Marion Morehouse
French Beauty...Lulu Gorey
Russian Beauty...Mae Opreska
Dancers... Maxine Arnold, Evelyn Arnold, Beatrice Keen, Mary McIntosh, Peggy Raymond, Nellie Savage, Virginia Whitehead, Dorothy Dinsmore
Dancing Specialty by...Hannelore
Harp Ensemble by The Salzedo Harpists

What You Will See

Britain's Stupendous Navy All Cleared for Action in the North Sea, With Attendance Destroyers, Submarines and Seaplanes

Don't Miss It!

It's the Greatest Naval Spectacle Ever Filmed.

A Special Musical Programme

Will Be Rendered in Conjunction With the Screening of This Masterpiece, Including

"Sketch"...Arensky
"Berceuse"...Cui
"Novelette"...Rimsky-Korsakov
"Song of the Boatmen"...Arr. by Dmitrieff
"Romance Sans Paroles"...C. Saint-Saens
"Seranata"...Pierne

Handley Wells, Organist

The magnificent drama of Europe's loves and intrigues by the author of "The Four Horsemen." Staged in unsurpassed luxury in Paris, Monte Carlo and Nice with a cast of celebrities, including the most famous beauties of stage and screen. One of the most magnificent dramatic spectacles of all time!

ROYAL

THE GORGEOUS GIRLY REVUE THAT STARTLED BROADWAY

EDWARD L. BLOOM Presents

"SPICE OF 1922"

By JACK LAIT

With a Gigantic Array of Talent

And a Picked Chorus of 40

One Night Only

MONDAY, JULY 30

Mail Orders Now

Prices, 50c, 75c, $1.00, $1.50 $2.00 and $2.50

Add 10% Tax

100 PEOPLE 100

32 ASTOUNDING GORGEOUS SCENES

SEAT SALE FRIDAY

Dramatic Entertainment

New Thought Temple, July 27, 8 till 10:30

"Jealousy," "The Fountain of Youth," "The Pinejorg's Portrait."

Mrs. A. D. Ford, Miss Ella Pottinger, Miss Mary McFadden, Miss Rosemary Nasmith, Mr. G. H. Hallett, Mr. Bullock-Webster, Mr. Sherwood Dobbs

Admission 50 Cents Reserved $1.00

RONALD H. RIMES

Piano and Player-Piano Tuner, Regulator and Repairer

(Late with Nordheimer Piano Co., Toronto)

306 Robertson St. Phone 1995

THE GORGE

The Place to Spend a Pleasant Day—Boating—Merry-Go-Round Lots o' Fun

The Radio Boys' 1923 FANCIES

Showing Every Evening at 8:45

Matinees: Wed., Sat., and Holidays

Special Concerts Sunday's Afternoon and Evening

Racing Week at The Playhouse

THE WINNER

"Hottentot"

Come and See the Original by the COMPTON COMEDY COMPANY

This is acknowledged to be the greatest racing comedy ever written and your theatrical education is not complete until you have seen this play.

Wednesday to Saturday

Saturday Matinee

Curtain 8:30 and 2:30—Phone 3801

VISITORS ALWAYS WELCOME

Human Energy!

—is a priceless commodity. It should be expended only on the things that it alone can do and not on Needless Drudgery such as washing involves. A tremendous burden is lifted from the thousands of housewives who use our 13 lbs. for $1 service.

PHONE 118

Entrust Your Washing to a Careful Laundry

VICTORIA STEAM LAUNDRY Co. Ltd.

Always The Best

BASEBALL RACES

Grand Liberal Association Basket Picnic

GOLDSTREAM

Saturday, July 28

SPEAKERS

Hon. Dr. King, Federal Minister of Public Works; Hon. John Oliver, Premier of B.C.; M. A. MacDonald, President of Provincial Liberal Association.

Liberal Orchestra in Attendance

Free Hot Water

TICKETS—Return Fare, Adults 50c, Children 30c

Trains leave City 2 and 7:30 p.m., City time. Trains leave Goldstream 7 and 11 p.m., City time.

Tickets on sale at Ivel's Drug Store, J. Ross's Jewelry Store, Globe Cigar Stand, George Straith's and L. U. Conyers'.

SPEECHES DANCING

MAY MAKE CHANGE IN REPRESENTATION

Federal Cabinet Meeting Next Week, at Which Imperial Conference Matters Will Be Dealt With

OTTAWA, July 21.—A meeting of the cabinet council has been called for next Wednesday.

Among matters which may have consideration is a change in the Canadian representation at the Imperial Conference, to be held in London next October. It has been announced that Sir Lomer Gouin, Minister of Justice, and Hon. G. P. Graham, Minister of Railways and Canals, will be two representatives, on their return to London from the League of Nations Assembly at Geneva. Hon. Charles Stewart, Minister of the Interior, was to join them in London and make a third.

Previous to the council meeting Premier Mackenzie King will, on Wednesday morning, preside at the opening of the Empire Forestry Conference in the Victoria Memorial Museum.

SUCCESSFUL MUSICIANS

List of Students of Mr. Oliver R. Stout, A.L.C.M., Who Passed Their Examinations

In the recent Summer local centre examinations of the London College of Music, London, England, conducted by Mr. D. J. Jennings, Mus. Doc., T.U.T., and F.R.C.O., the following students of Mr. Oliver R. Stout, A.L.C.M., were successful in passing:

Senior Section—Piano, with honors: Barbara Huddleston Fraser, Pearl Lillian Heather and Vincent Elmer Taylor.

Advanced Intermediate Section—Piano, with honors: Jessie Evelyn Jones and Winnifred Jean Campbell. First class: Ada Ivy Raines.

Intermediate Section—Piano, with honors: Thelma Helen Birnie. First class: Flora Hill, Helen Redding, Laura Fox, Cecily Edith Mosedale and Dorothy Catherine Siddall. Pass: Flora White, Eric Holman and Gladys Heaton.

Elementary Section—Piano, first class: Wilfred McEwen, Joseph McAllister, Winifred Gertrude Elder, Atwell King and Sarah Alberta McKenzie. Pass: Richard Lawrie Colby, Evelyn Susan Hooper, Nellie Ione Sims, Lily Victoria White and Eric Audiy Cox.

Primary Section—First class: Margaret Alice Fisher and Oscar King. Pass: Edith Victoria McGinley, William Russell Dale, and Dorothy Wenonah Lees.

Planned Invasion of I.W.W. Has Collapsed

PORT ARTHUR, Tex., July 21.—The invasion of Port Arthur by the I.W.W. to all outward appearances has been called off.

Outside of three members of the advance guard who arrived early in the week, none of the army has come.

Sidney Terry, general organizer of the I.W.W., today said he advised against the invasion.

Henry Miller, Blanche Bates, Laura Hope Crews and John Miltern, Who Are Appearing in "The Changelings" at the Royal Victoria Theatre Tomorrow and Tuesday Evenings.

DANCING DOLLS TO HEAD STRONG SHOW

Regular "Pan" Feature Bill for Three Days—National Vaudeville Artists Friday and Saturday

Pantages Theatre will be open for five days again this week, the regular "Pan" bill running for three days, beginning Tuesday night at 7 and 9, and continuing on Wednesday and Thursday with matinees both days. On Friday and Saturday, the National Vaudeville Artists' Road Show will give performances at 7 and 9, with matinee on Saturday only, at 3 o'clock, the usual prices prevailing for both shows.

Heading the regular Pantages bill will be Romeo and his dancing dolls, in tunes and steps from toyland, with Robert Jewett and a company of New York dancing girls. It is an elaborate production staged by the well-known artists Adelaide and Hughes, with special music by Leo Edwards and Percy Wenrich, with Geo. H. Kennedy at the piano. A programme of solo and ensemble terpsichorean novelties, blended with song, and surrounded with lavish scenic investiture and effects, make it a fine act.

Carradini's Animals claims to be the fastest circus act in vaudeville, with a pony, a bunch of smart dogs and some very funny monkeys, cleverly trained, and presenting one of the prettiest novelties in vaudeville today.

Frank Clark and Dannie O'Neil, two nifty syncopated songsters present their own idea of syncopated melody, blended with comedy and eccentric dancing and uke music.

Connell, Leona and Zippy will appear in "Variety a la Carte," a pretty programme of singing, acrobatic dancing and introducing a wonderful dog mimic.

Prevost and Goulet have a novelty entitled "A Vaudeville Mixture," embracing music, comedy, lots of talk, eccentricities by the messenger, and some very clever as well laughable acrobatics.

The National Vaudeville Artists' Road Show, on Friday and Saturday, will be headed by Herbert Brooks, acknowledged a peer among card manipulators, and who will also present the great trunk mystery. The popular Australian actress, Miss Dena Cooper, will appear in "The Confession," a playlet of thrills and action, with an admirable supporting cast. George Nelson and Maude Day have what they call "A Musical Cocktail With a Dash of Jazz." Edna Knowles and Roger Hurst will present their offering entitled "Minnie and Chimmie," and the performance will conclude with "Charley's Aunt," or "Oh! Auntie," by the entire vaudeville bill.

BAND CONCERT TODAY IN BEACON HILL PARK

Excellent Programme Arranged for This Afternoon Under Bandmaster Rumsby

At Beacon Hill Park this afternoon another of the public band concerts will be given. By permission of Col. Robertson, commanding the Fifth Regiment, C.G.A., the band of that body, under Bandmaster A. Rumsby, will provide the music, the concert lasting from 3 to 5. The programme will be as follows:

March—"Poziers" ..... Lithgow
Overture—"Le Cald".....A. Thomas
Valse Lente—"Rouge et Noir".Lotter
Selection—"The Army Chapiain"..
..... Millocker
Dance—"Porto Rican" ..... Missud
Overture to the "Stabat Mater"...
..... Rossini
Valse—"La Barcarolle"....Waldteufel
Dervish Chorus—"In the Soudan".
..... Sebec
March—"Tannhauser" .... Wagner
"God Save the King"

The word Detroit is French, meaning "strait."

WONDER FILM FULLY JUSTIFIES EULOGIES

Elaborate Screen Version of Ibanez' "Enemies of Women," Privately Shown Friday Night

A private view of the film of Ibanez' masterpiece, "Enemies of Women," was given at the Dominion Theatre last night and the few who were privileged to see the picture were unanimous in the opinion that it is a great work. The picture will be featured at the Dominion Theatre all this week.

As an example of the photographer's art this work is supreme and is a fitting medium for the translation of the great Spaniard's wonderfully realistic story. The cast, led by Lionel Barrymore and Alma Rubens, is an all-star aggregation, as is fitting in the production of such a picture, which has been staged in almost unparalleled luxury and splendor.

Paris, Nice, the Riviera and the wilds of Russia have all contributed actual photographs to the continuity, and incidentally there are some stirring pictures of the streets of the French capital as the heroic pollus marched forth to meet the German invader in August, 1914. So, too, are views of the work of destruction wrought at sea by the German submarines—pictures which in their weird wickedness stamp them as of German photographs of actual happenings.

Taken altogether the film is what it is claimed to be, "the photodrama magnificent," and without a doubt one of the finest ever shown in this city.

NEW YORK, July 21.—Dixon S. Elliott, a vice-president of the American Railway Express Company, and former president of the Northern Express Company, died here last night.

Royal Theatre

Tomorrow and Tuesday

July 23-24

Engagement Extraordinary

Henry Miller
Blanche Bates
Ruth Chatterton
Laura Hope Crews
John Miltern
Geoffrey Kerr
Felix Krembs

In the Brilliant Comedy

The Changelings

By LEE WILSON DODD

PRICES—75c, $1.00, $1.50, $2.00, $2.50, $3.00. Add 10% Amusement Tax.

DRIVE YOURSELF

New Cars Phone 1

Pantages

"WHERE EVERYBODY GOES"

THANKS, EVERYBODY

Another Five-Day Offering This Week

THREE DAYS

Beginning Tuesday Night at 7 and 9—Matinees Wednesday and Thursday

ALEXANDER PANTAGES PRESENTS

ROMEO and His DANCING DOLLS

—IN—

Tunes and Steps From Toyland

PREVOST and GOULET—A Vaudeville Mixture

The Popular Favorites

CLARK and O'NEILL

Syncopated Songsters

CONNELL, LEONA and ZIPPY—"Variety a la Carte"

CORRADINI'S ANIMALS

The Fastest Circus Act in Vaudeville

PANTAGESCOPE

A Feature Picture

"LOVE LETTERS"

Starring Gladys Walton

MATINEES Adults 25¢ Children 15¢ — Usual Prices — NIGHTS Adults 50¢ Children 25¢

FRIDAY and SATURDAY

At 7 and 9 Matinee Saturday Only at 3 P.M.

FROM THE ORPHEUM CIRCUIT

The King of Mystifiers—The Mystifier of Kings

HERBERT BROOKS

AND HIS

$20,000 Trunk Mystery

GEORGE NELSON — "A Musical Cocktail With a Dash of Jazz" — MAUDE DAY

The Popular Australian Emotional Actress

Miss DENA COOPER

Presents

"THE CONFESSION"

A Playlet of Thrills and Action With an Admirable Supporting Cast

EDNA KNOWLES In MINNIE AND CHIMMIE. ROGER HURST

EXTRA ADDED ATTRACTION

"CHARLEY'S AUNT"

By the Entire Vaudeville Bill

"Enough to Make Old King Tut's Mummy Laugh"

MATINEE Adults 25¢ Children 15¢ — Usual Prices — NIGHTS Adults 50¢ Children 25¢

Voice of People Should Prevail, Says Henry Ford

Enigma of American Politics Talks of Birds and Prohibition, Peace and Politics, But on Subject of Presidency He Maintains "Reserve" Suitable to Such Occasions—An Exclusive Interview

By DR. EDGAR DEWITT JONES

DETROIT, Mich., July 21.—Mr. Ford is looking extremely well. His eyes are clear, his color healthful, his disposition serene, sitting there at ease in his office, his legs crossed, his hands clasped over one knee—a favorite posture—he looked at peace with himself and with all men. The most-talked-of man in the world, the man whose name is more nearly a household name than any other of his generation, is as plain as the car that wears his name. Fuss and feathers are not for him. Pomp and ceremony would bore him dreadfully. The light grey business suit he wore became him as I imagine no formal clothes could do. He impressed me as a trifle shy at first, a little reserved and diffident, like the old-fashioned girl about whom we used to read but seldom see. Sitting there within a few feet of Mr. Ford, and observing the play of his features, the glance of his eye, and the irregular cadence of his sentences, I thought I detected at times the flavor of Mark Twain's drollery, something of Lincoln's homely wisdom, and a suggestion of Frank Bacon's smile in the role of "Lightnin' Bill Jones."

Mr. Ford is a bird lover and Dearborn is a bird's paradise. Our conversation began with birds, and before it ended we were on the subject of birds again. Many distinguished men have been bird lovers; Roosevelt, for a notable instance; John Burroughs for another. Then there is Eary Grey of Falloden, to whom a stroll in the vocal woods is always a high adventure. And was it not the Emperor Maximilian, he of the ill-starred Mexican mission, who sent an order for a thousand nightingales to be sent from Europe to make music about the famed palace of Chapultepec? Henry Ford is as far removed from royalty and the tinseled trappings of court ceremonies as any man who breathes. Yet he, too, has imported song birds from Europe, and of the species common to Ireland, all are to be found on or about his Dearborn estate. Early in the morning of the day I visited him, he had gone on horseback over certain sections of his farm to learn whether the birds were through nesting before he sent workmen into that vicinity to cut down the hay and do other things likely to disturb their domestic peace. One of Mr. Ford's favorites of the bird world is the bobolink, that merry songster who goes by at least two other names in the Southland. Mr. Ford remarked that the bobolink's life was accurately described by the figure eight; that he winters in Patagonia, summers in Pennsylvania and other States of the Union, returning again early in the Autumn on his southward flight. Did I recall certain lines of Logan, which had been applied to the bobolink, he inquired. I did not. So he quoted the lines for me with relish, and feelingly:

"Sweet bird, thy bower is ever green,
Thy sky is ever clear;
Thou hast no sorrow in thy song,
No Winter in thy year."

I liked the verse so well, I had him repeat it that I might write it down. Bird lovers everywhere will be interested to know that Mr. Ford regards the plaintive love notes of the field sparrow as the most beautiful of any songster that frequents this part of the country.

No Peril in "Big" Colleges

One of the first questions I asked Mr. Ford related to the big colleges and universities. I recalled reading somewhere of a New York man who died recently, leaving a paragraph in his will in which he warned his sons against the big colleges, and advised them to seek an education where conditions were more favorable to mental and moral growth. With this in mind, I inquired: "Do you consider the big college or university a menace, Mr. Ford?"

"I see no menace in the big university as such," he said. "The big buildings, the big campus, the big equipment are necessary, and some day men big enough to run such institutions will come along and run them in a really big way. Big men will solve any problem no matter how hard it is. The trouble is, the country has too few big men. There are not many leaders in sight. Big men are hard to find, but big institutions will help to develop them."

Mr. Ford hesitated and wrinkled his brows. "I have been quoted as an enemy of higher education, but that isn't true. I am a friend of any system of education that really educates. On the other hand, I am an enemy of any system that fails to educate, and why shouldn't I be, and you, and everybody? Any kind of education that trains boys and girls to think accurately and act promptly is the highest kind of education, and I believe in it thoroughly."

Prohibition and Mr. Ford

"What about Prohibition, Mr. Ford?"

The master of Dearborn made a meal of this question, a full meal. His answer was unequivocal.

"The prohibition question is settled, absolutely settled. The Eighteenth Amendment is part of the Constitution, isn't it? And it is there to stay. Why, prohibition is dead in so far as it is an issue. The discussion of prohibition by politicians as an issue is a smoke screen. It conceals the big economic questions which the people have a right to hear, the fundamental questions, mind you. Politicians shy away from the big questions always, and make a lot of noise and raise clouds of dust over issues that are settled and questions that are unimportant."

The Peace Ship

I ventured with some misgivings to ask Mr. Ford if the Peace Ship episode had shattered his idealism. I fancied that he might not want to talk on that subject, but I was mistaken. He took hold of it in vigorous fashion.

"Not a particle," he said. "The fact is it taught me what I wanted to know. I learned about war on that peace ship, especially the World War, the causes of it, the men that made it, and the conditions from which it emerged. That Peace Ship is sailing on. For one thing, the Dearborn Independent came out of that voyage. For a time we shall be obliged to continue our armies and navies. The world hasn't learned to behave itself yet without force, but it will learn a better way some day. Remove the conditions that make war; that's the first thing to do. Instead of scratching about the surface, we've got to go after the root of the trouble."

I referred to the League of Nations and the World Court. Mr. Ford shrugged his shoulders and quoted Whittier, this time his selection was from "Maude Muller." He disposed of the League of Nations and the World Court with a shrug of the shoulders, a gesture as of impatience, and this verse:

"Ah, well! for us all some sweet hope lies
Deeply buried from human eyes;
And in the hereafter angels may,
Roll the stone from the grave away."

Mr. Ford and Presidency

On the subject of the Presidency, Mr. Ford is reserved but not evasive. There is something almost naive in the way that this quiet-mannered, low-voiced master of men and lover of nature disposes of the furore occasioned by the possibility of his election. The thing that is causing the politicians to lose sleep is precisely the thing about which Mr. Ford refused to become excited. Unquestionably the call for Mr. Ford comes from the people, the farmers, the small business men, the workers the country over. It is plain that the politicians do not want Mr. Ford. Yet they do not hesitate to advise him. He is the recipient of unasked advice from representatives of both the great parties, but so far as anybody knows, he has not accepted their advice, nor is he likely to do so. Mr. Ford did not tell me nor anyone about his place, but I have good reason to believe that the letters received daily at Dearborn from North, South, East West calling on Mr. Ford to become the Moses of the masses, are arriving by the five hundreds and the thousands. When Mr. Plain Citizen takes his pen in hand and earnestly requests some fellow-citizen to become a candidate for the Presidency, that single event is not significant. But when it is multiplied by the thousands and the tens of thousands, it becomes impressively significant. While I tarried in Dearborn, musing upon this phase of Mr. Ford's career, a sentence or two from the speech of Roscoe Conklin, nominating Grant for a third term, came trickling through my mind. Later, when I had opportunity, I looked up the speech and verified the lines. Here they are: Said Conklin referring to the General, "He has no plans, no official power has been used for him. Without patronage . . . without electioneering contrivances . . . without effort on his part, his name is on the country's lips."

For and Against

What kind of a President would Ford make? That is the question. Ask ten men and you will receive as many answers, perhaps. One man who is very close to Mr. Ford, who knows him personally and intimately, appraised Mr. Ford for the Presidency in a glowing paragraph. Said he: "If Henry Ford were President, he would organize the United States, and that is something that has not been attempted heretofore. Nor is that all. Within a month after his inauguration, there would be a development of constructive industry among the "lame ducks," time-servers, swivel chair patriots, crown prince appointees, broken-down politicians, and other incompetents such as would set the country agog from ocean to ocean, and from Gulf to Great Lakes. He would make them work. Yes, as President, Henry Ford would organize the United States."

To be sure, this ardent tribute can be offset by ranging alongside it the diatribe of some critic who regards Mr. Ford's candidacy as preposterous. But quite apart from these extreme views, either favorable or unfavorable, is the voice of the people, for the people reason, at least some of them do, that a man who can take 300 miles of railway with rolling stock ready for the junk heap and a frightful condition of road bed with rails, together with exorbitant freight rates and poorly paid employees—a man who can take such a railroad and in a short time perfect the rolling stock, reduce the freight rates, increase the wages of the employees, and make travel on that road a thing of real pleasure, can do the same trick with 30,000 miles or 100,000 miles of railway, and all the paraphernalia that goes with that complicated business.

An Estimate of Mr. Ford

Robert Louis Stevenson described the typical boy as "part pig, part pirate and part poet." If I attempted to describe Henry Ford after the same alliterative pattern, I would say he is part visionary, part vendor, and part vigilant. He is a dreamer with castles in Spain. He lives not in the past, but the future. He talks little of things that have been, but much of things that are to be. The dreamer and poet in Ford crops out sometimes in the small, sometimes in the large, but it is nowhere seen at better advantage than in the policy which he adopted years ago and has never departed from, namely, that an open fire-place must be built in every home constructed for his employees. What is home without an open fire-place? Well, for one thing, it is no place for dreamers. Then Mr. Ford is a vendor, the like of which the world never knew before. He is a vendor not only of the well-known article he makes by the millions, but a vendor also of his ideals, his whimsicalities, his prejudices, and a vendor of himself. Shrewdness, and almost uncanny shrewdness, is one of his biggest assets. He is also a vigilant, first, last and all the time—a watchman who never abandons his post on the high tower where he scans the horizon for the enemy's approach. Some there are who deem him a self-appointed bodyguard for Uncle Sam, watchful of the Jews, watchful of Wall Street, watchful of Washington, a vigilant to the core.

"Oh Henry"

Henry Ford may not know what wire runs around the world, but he knows who operates the wires and keeps them under surveillance accordingly. He may never be President, but, if he does run, whoever his opponents are they will know that they were in a race royal.

When the time came for me to say good-bye to Mr. Ford, I told him I was leaving shortly for Ireland where I purposed making some first-hand studies of the reconstruction period there, to be printed in American newspapers. I asked him if he had any advice that I might take to the Irish people. The twinkle reappeared in his eyes instantly.

"Sure. Tell 'em to lay down the shillalah and take up the saw."

The finest tribute I can pay Henry Ford is this: While I sat in his company and talked with him freely it never once occurred to me that I was talking with the richest man on earth or off it, for that matter. Some millionaires smell of money, even as the Main Street dandy used to smell of musk, but not so Mr. Ford.

As I drove to Detroit, by way of the Dearborn home of the man who is largely responsible for this city's place in the sun, a familiar advertisement caught and held my eye. It seemed symbolic of the country's care to one of its most democratic citizens. For the sign read: "Oh Henry."

Dr. West's TOOTH BRUSH

Patents allowed in United States, Great Britain, France, Germany, Australia, New Zealand, Canada. Numerous other patents pending. Your rights will be fully protected.

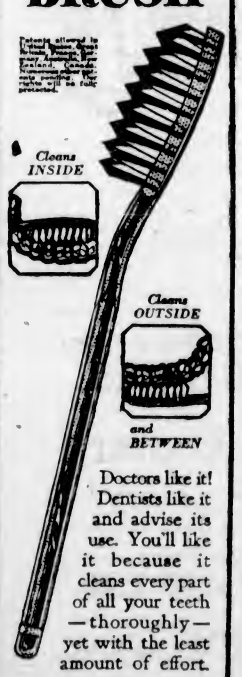

Doctors like it! Dentists like it and advise its use. You'll like it because it cleans every part of all your teeth—thoroughly—yet with the least amount of effort.

In Three Sizes at all good dealers
Child's Size . . . 25c
Youth's Size . . . 35c
Adult's Size . . . 50c
Each Lettered for Identification

Dr. West's Tooth Brush and all WECO products are for sale at the stores where you expect to find the best. If your dealer hasn't them now, ask him to order some today from:

CANADIAN REPRESENTATIVES
Drug Distributor
J. A. Tepoorten, Vancouver, B.C.
Dry Goods Distributor:
Greenshield's, Limited, Montreal, Quebec

WECO PRODUCTS CO. LIMITED
Toronto, WECO Products Ontario

Plan a Trip to Vancouver JULY 25-26

On these dates events will take place of especial interest to every British Columbian—to every Canadian.

Thursday, July 26

Visit of President Harding, Secretary Herbert C. Hoover, Secretary Work, and other distinguished Americans.

This is an event of historic importance. It is the first time a U. S. President has ever officially visited Canada. Be present at this great event. Bring your children to remember the occasion.

It is up to British Columbia and Western Canada to show its appreciation of the honor of the visit by a representative welcome which will make a strong impression on the distinguished visitors.

The entire city will be en fete for the occasion—British and American Warships in harbor—Great reception in which His Honor Lieut.-Gov. W. C. Nichol, representing His Majesty, the King; Hon. Dr. J. H. King, representing the Dominion Government; Premier Oliver, representing the B. C. Government, and Mayor C. E. Tisdall, representing Vancouver, will participate.

President Harding will deliver an Open Air Address—His Message to the British Empire—in Stanley Park.

Don't miss this address. It was the personal request of President Harding that arrangements be made to have it heard by the largest possible number.

Special Excursion Rates to Vancouver Will Be Granted on All Gulf Ferries

See your local agent. Ample arrangements will be made to handle the crowd.

Bring Your Car

Ferry Service by Motor Princess to Bellingham and run over the Pacific Highway to Vancouver—Run to Nanaimo and ferry across the Gulf, or belt trip, taking in both runs.

Wednesday, July 25

Great Picnic and Reunion of American and Canadian Tourist Association in Stanley Park.

Over 10,000 attended this gathering last year—an even larger crowd is expected this year. Attractive programme, pageants, etc., in which representatives from every Province and State will take part.

One of the great Tourist Gatherings of the Coast.

When in Vancouver call at the office of the Vancouver Publicity Bureau, 436 Pender St., West.

Illustrated literature showing "Where to Go"—and any desired information.

We are here to help visitors have a good time.

HYDRO-ELECTRIC POWER IN CANADA

Development of It Has Effected Great Saving in Coal Consumption—Figures Compiled

It is announced in a recent issue of the Journal of the Royal Society of Arts that a measure authorizing the development and transmission of hydro-electric power in France has recently passed the Chamber of Deputies and been adopted by the Senate. The plans are extensive. It is estimated that by 1937 nine million tons of coal will be economized annually (now costing over $40 per ton) and that as a result of saving about $386,000,000 per annum the expenditure on construction of the station and systems will be recovered in six years.

A study of past and probable future growth of water-power development in Canada, based on fifteen years' records, was recently made by the Dominion Water Power Branch of the Department of the Interior.

The present total installed horse-power is practically 3,000,000. It is estimated that by 1940 this will amount to 5,600,000 horse-power, an increase of 2,600,000 horse-power.

The present coal equivalent of developed water-power is 26,700,000 tons per annum, worth, at $10 per ton, $267,000,000. It is estimated that by 1940 these figures will be 50,000,000 tons and $500,000,000 per annum.

The present average capital expenditure in Canada, including transmission, is $209 per horse-power installed. Each horse-power installed saves nine tons of coal per annum, which, at $10, is $90 per annum, so that, looked at from the coal conservation point of view, the development of water power in Canada should pay itself in less than three years from the commencement of operation.

The even more favorable results in Canada than those anticipated in France are probably largely due to the facts that the principal developments contemplated in France, those on the Rhone, Dordogne and Rhine, include extensive improvements for navigation and irrigation, high dams involving the flooding of thickly populated areas, and extensive transmission for general rather than local distribution. The programme of the Superior Council of Public Works includes a high-tension system of 9,000 to 10,000 miles for tying into one extensive network the coal and water resources of practically the whole country.

More than 50 world's fairs are scheduled for different cities in Europe.

Rubber sponges are being used for the inside of life preservers.

HELP FOR YOUNG WOMEN

Mrs. Holmberg Tells How Lydia E. Pinkham's Vegetable Compound Helped Her

Viking, Alta.—"From the time I was 15 years old I would get such sick feelings in the lower part of my abdomen, followed by cramps and vomiting. This kept me from my work (I help my parents on the farm) as I usually had to go to bed for the rest of the day. Or at times I would have to walk the floor. I suffered in this way until a friend induced me to try Lydia E. Pinkham's Vegetable Compound. I have had very satisfactory results so far and am recommending the Vegetable Compound to my friends. I surely am glad I tried it for I feel like a different person now that I don't have these troubles." — ODELIA HOLMBERG, Box 93, Viking, Alberta.

Letters like this establish the merits of Lydia E. Pinkham's Vegetable Compound. They tell of the relief from such pains and ailments after taking it.

Lydia E. Pinkham's Vegetable Compound, made from native roots and herbs, contains no narcotic or harmful drugs, and today holds the record of being the most successful remedy for female ills in this country, and thousands of voluntary testimonials prove this fact.

If you doubt that Lydia E. Pinkham's Vegetable Compound will help you, write to the Lydia E. Pinkham Medicine Co., Cobourg, Ontario, for Mrs. Pinkham's private text-book and learn more about it.

Leisure hours for the Children's Instruction

You can attain them through making economies in the time you give to household work.

For example, on wash day, the use of Sunlight Soap as directed on the carton, will free you from hours of drudgery at the wash board. Washing dishes, shelves, oil cloths, etc., can all be done better and in shorter time if you use Sunlight Soap.

All these minutes and hours saved throughout the week can be devoted to the better things in life.

The rich and pure oils of cocoanut and palm used, and the extreme care taken in converting them into Sunlight give this soap unusual power for cleansing purposes. Its absolute purity makes it safe for all laundry soap uses.

Lever Brothers Limited
Toronto

DAVID SPENCER, LTD.
Store Hours—9 a.m. to 6 p.m.; Wednesday to 1 p.m.

BEST QUALITIES — SUPERIOR VALUES

JULY SALE — JULY SALE

OUR JULY SALE OFFERINGS FOR MONDAY

New Jaquette Blouses

Of Bolivia Velour, $3.95

We have just received a shipment of the New Bolivia Velour Jaquette Blouses that has become so popular. They are shown in shades of navy, grey, tan and mustard. Very attractive and finished with short sleeves and side tie. Sizes 36 to 40, at each **$3.95**

—Blouse Dept., 1st Floor

New Polo Cloth Coats

On Sale Monday at $7.50

These are stylish Coats and true to fashion in make and finish. They are in light shades, suitable for Fall wear, and wonderful values at, each.. **$7.50**

—Mantle Dept., 1st Floor

Penman's and Stanfield's Underwear For Men At Low Prices

Penman's Fine White Cotton Shirts and Drawers, with long sleeves and ankle length. All sizes. A garment.. **$1.00**

Stanfield"s Natural Elastic Rib Shirts and Drawers, No. 3100; medium weight, all sizes, at, a garment.. **$1.45**

Combinations at, a suit **$2.89**

—Men's Furnishings, Main Floor

A New Offering of Women's WASH DRESSES

Muslins and Ratines, Values $7.50 to $10.00, On Sale at . . Each $5.95

These are all made in the newest styles, with long or short sleeves. The shades are popular and each dress is smartly finished. All sizes are offered. On sale Monday. Reg. $7.50 to $10.00 for **$5.95**

A Selection of Afternoon Dresses, Half Price

Afternoon Dresses of Serge tricotine, Canton crepe, taffeta, crepe de Chine, French ratine and many other popular fabrics.

1 Dress, reg. $63.00 for **$31.50**
1 Dress, reg. $27.50 for **$13.50**
1 Dress, reg. $42.00 for **$21.00**
11 Dresses, reg. $49.75 for **$24.87**
1 Dress, reg. $19.75 for **$9.87**
1 Dress, reg. $57.00 for **$28.75**
11 Dresses, reg. $55.00 for **$27.50**
11 Dresses, reg. $52.50 for **$26.25**
1 Dress, reg. $29.50 for **$14.75**
1 Dress, reg. $87.50 for **$43.75**

—Mantles, 1st Floor

BLOUSES

Of Fine Quality Tricolette Two Excellent Values at $2.98 and $4.98

Blouses of Fine Weave Tricolette, made in over-blouse style, with short sleeves. They are trimmed with fancy silk braid, embroidery or tinsel, and shown in shades of orange, black, fawn, yellow and pink. Special, each, **$2.98**

Dropstitch Tricolette Blouses, in jaquette or vestee effects. Over-blouse styles with three-quarter sleeves. Shades rose, brown, pink, yellow, fawn, green, mustard, purple, royal blue and peach. Special value at **$4.98**

—Blouses, 1st Floor

Women's Crepe Kimonos, $3.75

Kimonos of excellent grade crepe, hand embroidered with colored silk; neat slip-over styles, and big values at, each **$3.75**

—Whitewear, 1st Floor

Merchants' Lunch, 50c

Lunch Served From 11:30 till 2 p.m.
Afternoon Tea Service 3 till 5:30 p.m.
Orchestra
Direct Elevator Service
—Third Floor

Men's English Flannel Pants

All Sizes at $4.95

English Flannel Pants, in light, medium and dark shades; they are suitable for sports or ordinary wear; have belt loops and cuff bottoms; all smart styles; sizes 30 to 44. On sale at, a pair **$4.95**

Men's Heavy White Duck Pants, well made and nice looking; they have belt loops and cuff bottoms. Are big value at, a pair **$2.95**

—Men's Clothing, Main Floor

Women's Khaki Coats, Skirts and Breeches

Going on a hiking or motor or camping tour? These are the garments in which you may fully enjoy your outing. They permit you to have freedom of movement, will stand rough wear and keep neat at all times.

Khaki Coats, in neat style, with patch pockets and belt with buckle. Some have corduroy collars, some plain. Sizes 34 to 42, at **$7.50**

Khaki Skirts, in plain styles, trimmed with buttons. They are neat in detail, have patch pockets, and offered in sizes 26 to 32, $2.50 and **$6.50**

Khaki Breeches of cotton gabardine and covert cloth, well shaped garments and remarkably well finished. Priced at $3.95 and **$10.00**

—Mantle Department, 1st Floor

Sweaters and Sweater Coats for Men

Several Special Values

British Admiralty All-Wool Pull-Over Jerseys. These are heavy weight, and suitable for fishermen or country wear. The colorings are khaki or blue. Regular $4.75 values. 4 dozen to clear at, each **$3.00**

Men's All-Wool White Sports Sweaters, pull-over style, with "V" neck. A heavy Sweater, and shown in all sizes. Each, **$4.95**

Men's Fine Worsted All-Wool Sweaters, light weight, pull-over style, with roll collar. They are shown in plain colors, with contrasting stripes. All sizes at, each **$2.25**

Men's Sports Sweaters, made with shawl collar, in pull-over style, all-wool, in shades of green, with grey stripe, grey with purple stripe. Special, each, **$3.95**

—Men's Furnishings, Main Floor

Royal Worcester Corsets

For Sports Wear

Royal Worcester of figured pink coutil, with elastic top and soft boning. A comfortable fitting Corset for sports wear. They have free hip and four hose supporters. Sizes 21 to 30, **$3.50**

Sports Corsets, in a medium top model, with soft boning, free hip and four hose supporters. Back lace model that will give the wearer full satisfaction. Sizes 21 to 30, at **$2.75**

—Corsets, 1st Floor

White Canvas Shoes for Women and Misses

Neat New Styles—Big Values

White Canvas Strap Pumps, with leather soles, low or high heels and button or buckle fastening. Sizes 2½ to 8. At **$2.95**

White Canvas Oxford Shoes, with leather soles and low or military heels, with rubber top. Size 2½ to 8. At **$2.95**

Women's White Canvas Strap Pumps, trimmed with patent leather. They have low or high heels and leather soles. Neat shoes, in sizes 2½ to 8. At **$3.45**

—Women's Shoes, 1st Floor

Men's Twill Pajamas, $4.50

Men's Fine Twill Cashmere Pajamas (cotton and wool mixture); a practical Summer weight. They are patterned in wide, fancy stripes, have low neck and pockets. All sizes. At, a suit **$4.50**

—Men's Furnishings, Main Floor

Men's Tweed and Worsted PANTS

A Special Offering at $3.50

Men's Pants of hard-wearing tweeds and worsteds; excellent pants for work. They have double stitched seams and five pockets. Shown in grey, brown, stripes and mixed tweeds. All sizes at **$3.50**

—Men's Clothing, Main Floor

Women's Bloomers and Vests at Low Prices

Women's Zimmerknit Bloomers, with elastic at waist and knee, and with double gusset; flesh, sky, white and black. All sizes at ..... **75¢**

Women's Medium Weight Bloomers, with elastic at waist and knee, and reinforced with gusset. Excellent weight; all sizes; flesh and cream. Selling at, a pair ..... **75¢**

Women's Vests, with low neck, short or no sleeves and fancy yokes; plain or opera tops. Sizes 36 to 44, at ..... **50¢**

—Knit Underwear, 1st Floor

A Great Display of Ginghams and Ratines

At Low Prices for the July Sale

Ginghams in All New Colorings and Designs, stripes checks and plain shades; the product of English mills and purchased direct from the manufacturer.

27-Inch Ginghams, at, a yard, **20¢** and ..... **25¢**
32-Inch Ginghams, at, a yard, **29¢, 35¢** and ..... **39¢**
38-Inch Ginghams, at, a yard, **49¢, 59¢** and ..... **69¢**

Ratines at Half Price

These Ratines are principally greys in neat stripe effects, and broken check. Bought at half price and offered at half price.

36-Inch, reg. $1.65, at, a yard ..... **79¢**
52-Inch, reg. $2.75, at, a yard **$1.35**

—Wash Goods, Main Floor

July Sale Values in the FURNITURE

Deck Chairs with hardwood frames, arm supports, and extension foot rests. Priced at, each **$5.60**

Folding Camp Tables of hardwood, natural gloss finish, folding legs. Size of tops, 24 in. x 30 in. Priced at **$5.90**

Folding Chairs of hardwood, in golden finish. Priced at, each **$2.00**

Extension Couch, upholstered with green denim pads. Frame of angle iron and finished with Simmons link fabric spring. The very thing for your camp or Summer home, as it is useful as a couch by day and a bed at night. Price, complete with pad, **$14.75**

Folding Camp Stools, hardwood frames and white drill seats and slat back. Priced at, each **$1.35**

Folding Camp Stools, hardwood frames and white duck seats. At, each, **85¢**

Camp Cots, with woven wire springs, cable supports. Mattress of wood fibre, with cotton on side. Price, complete **$6.90**

Bed, Spring and Mattress, complete at $17.75. Bed consists of four 1 1-16 posts with brass knobs and cross fillers, spring of double woven wire with steel band; all-felt mattress; sizes 4 ft. and 4 ft. 6 in. Price, complete, is **$17.75**

—Furniture, Second Floor

Babies' Silk Crib Quilts at $2.50 and $3.75

Padded Silk Crib Quilts, in pink and pale blue, very dainty, and well made; embroidered in designs. Special at **$3.75**

Padded Silk Quilts, in fancy floral effects and in many pretty designs. Each **$2.50**

—Infants', 1st Floor

A Comprehensive Selection of Children's Hosiery

Children's Silk Half Hose, with turn-over tops; white, sky, pink, helio, sand, reseda, buttercup and cadet. Sizes 4 to 8½. At ..... **75¢**

Children's Silk Three-Quarter Hose, in white, sky, pink, helio, sand, navy, reseda, cardinal, buttercup, cadet and rose. Sizes 6 to 10. At **$1.00**

Children's Mercerized Lisle Half Socks, with turn-over top and check silk stripe, in white and sky, white and tan, white and pink. Sizes 5½ to 8. At, a pair ..... **50¢**

Children's Pure Silk Half Socks, white only. Sizes 4 to 8 ..... **75¢**

Children's Silk Lisle Hose, white, cordovan and black.
Sizes 5½ to 7. At ..... **50¢**
Sizes 7½ to 10. At ..... **75¢**

Children's Silk Hose, in black, white, cordovan, sky and pink. Sizes 6 and 8. At, a pair, **$1.00**
Sizes 9 and 9½. At, a pair **$1.25**

Children's Mercerized Lisle Hose, three-quarter length, wide ribbed, with turn-over striped top, black and white, cordovan and white, and romper and white. Sizes 7 to 10. Pair, **60¢**

Children's Silk and Wool Three-Quarter Hose, with turn-over top. Sizes 6 to 10. Pair, **98¢**

Children's Lisle Three-Quarter Hose, with turn-over striped cuff, in white and sky, white and cadet, white and brown, white and pink. Sizes 6 to 10. At ..... **50¢**

Children's Mercerized Cotton Half Hose, with striped turn-over tops, in a variety of colors. Sizes 5½ to 8½. At, a pair ..... **35¢**
3 Pairs for **$1.00**

Children's Cotton Half Socks, white only. Sizes 4 to 8. At, a pair ..... **25¢**

Children's Cotton Half Hose, with colored stripe, white and red, white and navy, white and brown. Sizes 4 to 8. At ..... **25¢**

Children's Overalls $1.00 to $3.75

Children's Overalls for play or camp wear; many styles and colors to choose from; knee or ankle lengths, with or without sleeves, and suitable for the ages of 2 to 14 years. Priced according to size at $1.00 to **$3.75**

—Children's, 1st Floor

Women's Hand-Made Nightgowns

SPECIAL PRICES

Nightgowns of fine white nainsook, hand-made and hand-embroidered. Regular $5.75 values for **$3.90**
Regular $6.75 values for **$4.90**
Regular $7.50 values for **$5.75**

—Whitewear, 1st Floor

Kapok Cushion Forms

At Low Prices

Well-filled Cushion Forms in shapes and sizes to meet all requirements—

Square Forms
16 x 16 inch at ..... **75¢**
18 x 18 inch at ..... **95¢**
20 x 20 inch at **$1.25**
22 x 22 inch at **$1.65**

Round Forms
16 inch at ..... **85¢**
18 inch at **$1.10**
20 inch at **$1.25**

Pillow Shape Forms
12 x 16 inch at ..... **50¢**
16 x 20 inch at ..... **85¢**
18 x 22 inch at **$1.35**
18 x 24 inch at **$1.50**

Round Forms With 3 in Box
16 x 5 inch at **$1.15**
18 x 5 inch at **$1.55**
20 x 5 inch at **$1.75**

—Drapery, 2nd Floor

The Colonist's Pictorial Page

Baby takes great delight in watching the fatigued fat man in the Orange parade.

Captain Raold Amundsen, the explorer, crossing the clear white snow plains of the north on his way to Wainwright, where he intended to hop off in his plane across the Pole.

John, the ten-year-old son of King Alfonso of Spain, is the likely heir to the throne in place of an older brother.

Rex Ingram, famous young director of "The Four Horsemen," and Victor Seastrom, whose distinction as a producer of Swedish pictures has brought him fame.

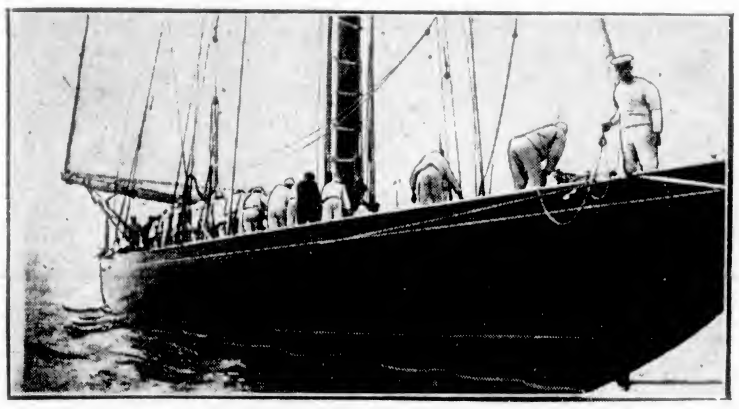

"Britannia," the King's yacht, had another victory at the Mudhook Regatta at Hunter's Quay, defeating "Nyria."

Mlle. Spinelli, well-known French actress, entered her lion cub and two bulldogs at the Stage Dog Show in Paris. Spectators proclaimed her cub the "lion of the affair."

Dr. Samuel C. Lind, chief chemist in the U. S. Bureau of Mines, with the electroscope which he invented for measuring radium ore to determine the percentage of radium it contains.

Leon J. Cadore of the Brooklyn Dodgers' pitching staff since 1916, has been released to the Chicago White Sox following his poor performance recently.

A posed portrait showing Lady Ethel Baird and her daughter, Annette. Both ladies were presented at court recently.

After winning the gold cup, the stable boy runs up to Happy Man with a handful of grass. Was he promised this if he won?

Jock Hutchinson, putting on one of the greens during his first match in the qualifying round of the American open golf tournament at Inwood.

The Princess of Dharampur became the bride of one of the most influential Princes of India at a picturesque native ceremony.

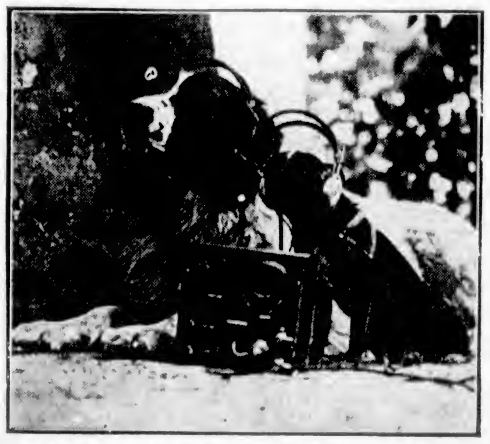

Here are the original radio hounds. They just love their wave-lengths and express their approval in both growls and barks.

A charming portrait of Julian, daughter of Lady Jeane Petherick, the eldest daughter of the sixth Earl of Radnor.

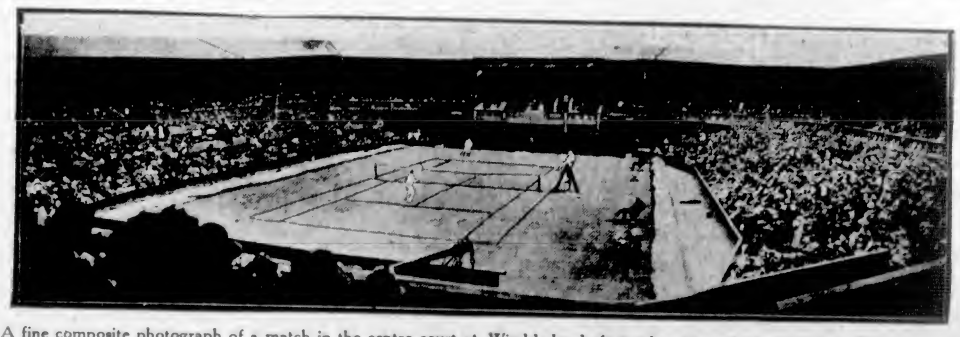

A fine composite photograph of a match in the centre court at Wimbledon before a huge crowd of spectators. The players are W. M. Johnston and R. D. Watson.

A Page For CHILDREN

The Lonely Farm

Concluded

"LOOK at the fire. There's someone here."

Lal looked wildly round for a hiding-place. At one end of the bedroom in which they found themselves was a cupboard in the wall. He tried the door, found that it would open, and inside saw a quantity of clothes hanging on pegs.

"This will do," he whispered. "Get in, Nan. Hurry!"

They dived in, Lal closed the door, and there they stood behind the clothes. It was pitch dark and very stuffy, but Lal did not think of this. His ears were straining for sounds outside.

They came. Heavy steps on the ladder; then the floor shook.

Again the growling voice. "I don't see anybody, Bill."

Nan was nearly fainting with fright, but Lal held on to her, and next moment the steps passed.

The steps went away down the ladder and all was quiet. The moment dragged by, each seeming like an hour.

At last came a whisper from Nan: "Lal, I can't breathe!"

Lal was almost suffocated himself for the air was running short. Very carefully he unbolted and opened the door. The room was very nearly dark.

"There, that's better," he said.

"But what shall we do, Lal?" begged Nan. "They'll come up to bed soon, and we can't stay in the cupboard all night!"

Lal knew it as well as Nan.

"We must try to get out," he said. "Stay here, Nan, and I'll go and listen. If they're in the kitchen we might be able to slip down and get out by the front door."

He crept across the room to the top of the ladder. Below all was dark, but from the kitchen side he could still hear that harsh voice rumbling. At any price he must get Nan away.

But it was no use taking her down until he knew whether they could get out. So hardening his heart he went softly down.

He got to the bottom safely and groped in the darkness toward the front door.

He was half-way across the room when his foot caught in something. He tripped. As he did so over went a piece of furniture with a crash!

Lal gave himself up for lost. He made a wild bolt for the ladder and went up it like a squirrel.

Next moment the door from the kitchen burst open and in the bright light which shone through the man with the harsh voice rushed into the sitting-room.

The fellow must have heard Lal go up the ladder for he made straight for it.

Lal looked wildly round for some sort of weapon. All he could see was a wooden stool. Hardly knowing what he did, he snatched it up and hurled it with all his might. His aim was good. It caught the man squarely and bowled him over. Down he went, reaching the floor with a crash.

The second man, who had just come through from the kitchen, saw the fall of the first and bolted.

Lal heard the outer door slam behind him.

"It's all right, Nan," Lal said in a shaky voice. "I've settled them."

Nan looked down.

"Oh, Lal, you've killed him!" she gasped.

Lal said nothing, but went down the ladder again.

He was stooping over the man and wondering what in the world he could do for him, when he got a fresh shock.

The front door was flung open and someone came quickly into the room.

Lal shot round to find himself facing a man in a big overcoat—a young man, with a jolly, weather-tanned face and twinkling blue eyes.

The blue eyes opened wide. "Who are you?" he demanded. "And who's that?" pointing to the man on the floor.

Lal took courage.

"I—that is my sister and I—got lost. We were dreadfully wet and cold, so we got in to take shelter. Then this man came and I got scared and knocked him down the ladder. I suppose he's the owner. What will they do to me?"

The young man gazed at Lal a moment, then burst out laughing.

"Do to you? Give you a medal I should think? That's not the owner, boy—I am! That man's a burglar and was after my wife's jewelery!"

He chuckled again.

"Yes, this is a farm," he added, "but I'm not a farmer. I'm a writer. I took the place just for the Summer and we stayed on because we liked it. My name is Chris Turner."

"At that moment a pretty girl followed him into the house. He turned to her.

"Barbara, we've got guests for the night," he called out. And slipping his arm through hers he explained it all.

An hour later Mr. Burglar, who was not seriously hurt, was safely tied up in an outhouse and Lal and Nan were sitting with their new friends enjoying an excellent supper.—My Magazine.

Spare The Trees

It is reported that boys are cutting the bark of the trees on the boulevards. Why do you do it, boys? These are your trees. If you take care of them they will grow more and more beautiful every year.

Perhaps you do not know that a wound in the bark of a tree made at this time of year when the sap is flowing, hurts it badly. There is plenty of dead wood everywhere to use your knives upon. It has taken many years with much care and expense to make the boulevard trees such an ornament to our city.

Old folks feel very sad when they see that many oak trees at Beacon Hill have been cut down because their branches had rotted and were dangerous. Perhaps it could not be helped, but oak trees will not grow again as long as they and their children live. Do all you can, everyone of you, to keep our trees sound and healthy.

A Harmless Terror

For ages men believed that there existed in this world a dreadful creature whose very look had power to cause death. This was only one of the tales told of the Basilisk.

In later times men sought in many lands for the fabled monster, but without success. After the discovery and exploration of South and Central America a species of lizard was found which had some resemblance, it was thought, to the creature described in ancient writings. To it was given the name of basilisk.

"Then," a writer in My Magazine tells us, "men found that it was not really a basilisk at all, but just a lizard, a near relation of the iguanas and chameleons. But the name basilisk has stuck to it.

"The basilisk inhabiting Central and South America is about two and a half feet long, with the tail. The tail, however, is at least three-quarters of the total length, so that the body is small indeed. Unlike its cousin the iguana, it has no throat-pouch that can be dilated, but it has something more interesting still, a hood-like crest on the top of its head about the size of a hen's egg. It can inflate this crest with air at will, as a child can blow out a toy balloon, and the use of the crest is believed to be like that of the air-bladder of a fish, which renders the specific gravity of the fish the same as that of the water in which it swims, and enables it to swim or float at any depth.

"No traveler need fear the basilisk, for it feeds exclusively on vegetable matter, and never faces a foe. It rises early and works hard to obtain a living. No sooner have the first rays of dawn lighted the sky then the basilisk is astir, gathering its food. But as the sun gets hot it ceases work, and rests in the shade of a leafy tree.

"It is a wonderfully agile climber, and no part of a tree is inaccessible to it. Unlike the chamaleon, it is very lively and moves swiftly, but if a traveler makes his presence known it is instantly alarmed.

"The eyes are not used to terrorize the traveler, but to watch for his approach. At the first sound the head is raised, the crest is lifted ready for inflation, and the moment the traveler comes in sight the basilisk throws itself into the water, for it almost invariably rests on a branch that overhangs a pool.

"Then, with its head and neck raised, it propels itself rapidly along with its forelegs, while the tail forms a useful rudder for guiding it wherever it wants to go. So clever is it in propelling itself in water that it is called the ferryman.

"At the end of April or the beginning of May the female basilisk lays from twelve to eighteen eggs in a quiet spot at the foot of a tree, and there they are left for the sun to hatch in due course. So far from fearing the basilisk today, the natives often catch it."

Like the dragon the basilisk has lost its terror when men have learned more of the truth about the animal creation.

The Making of a Bishop

While Dr. James H. Franklin, who was long in charge of the foreign missionary work of the Baptist Church, was travelling across the continent a few years ago he noticed that the porter on his car had seven gold stripes on the sleeve of his jacket. "What's the meaning of all those gold stripes?" Dr. Franklin inquired.

"Them's not stripes, boss; them's bars," the old negro answered; "they mean Ah've been servin' this road thirty-five years."

For a while the old man kept at his work, but presently he came back and asked, "Say, boss, is you a preachah?"

"Yes; how did you guess that?"

"Oh, Ah just saw a book in your seat, and Ah thought you must be a preachah. Ah was almost a preachah maheself once."

"Why did you give it up?"

"Well, sah, Ah's got a younger brothah, and when Ah told him Ah wanted to be a preachah, why, he'd been converted and wanted to preach himself, boss. Well, sah, we talked it ovah and decided he'd go ahead to college and be a preachah, and Ah'd come back on the road and work. So Ah did, boss, and every month Ah sent him money, and he went to college."

"And did he finally become a preacher?"

"Yassir, in Africy. They called him Bishop Scott."

"Bishop Scott!" Dr. Franklin gazed in amazement at the humble figure before him. Bishop Scott is said to have been the first colored preacher whom the Methodist Episcopal Church had ever made a bishop. Dr. Franklin had often heard of his heroic life among his people in Africa.

Later when Dr. Franklin was in a little town in Georgia, he heard a man say, "Bishop Scott's in town." Remembering the incident on the train, Dr. Franklin determined to meet the bishop. He went to hear him speak, and at the end of the service went up to shake hands with him.

"Have you a brother who is a porter on a sleeping car, bishop?" he asked him. Then he told of the incident on the train.

"Yes," said the bishop, and the tears ran down his cheeks, "he's my brother, and may God bless him. I owe everything to him."—Youth's Companion.

Knives were not used on the tables of England until 1560.

How Was It Done?

The story told by Lord Frederick Hamilton in his book "Here, there and Everywhere," bears fresh testimony to the powers possessed by the jugglers in India. It was not easy to deceive a matter-of-fact army officer who went with a camera, determined to learn the juggler's secret. Yet the investigator came away completely mystified.

The officer's name was Colonel Barnard. He had never met an eye-witness of the rope trick, but his policemen has received orders to report to him the arrival in Calcutta of any juggler who professed to do it. At last one of the police informed him that a man who was able to perform the trick had reached the city but he would not show it if Colonel Barnard were accompanied by more than one friend.

The Colonel took with him one of his English subordinates; he took also his camera, into which he had inserted a new roll of films. The two Englishmen arrived at a poor house in the native quarter and were ushered into a small courtyard that was clouded with dense smoke arising from two braziers. The juggler, naked except for his loin cloth, appeared and commenced salaaming profoundly; he continued his exaggerated salaams for some little while. Eventually he produced a long coil of rope. To Colonel Barnard's inexpressible surprise, the rope began paying away, as sailors say, of its own accord out of the juggler's hand and went straight up into the air. Colonel Barnard photographed it. It went up and up, till his eyes could no longer see the top of it. Colonel Barnard photographed it again. Then a small boy, who was standing by the juggler, commenced climbing up the rope, which was held at the bottom by nothing, supported by nothing. The Colonel photographed the boy, who went up and up till he disappeared.

Suddenly the juggler, professing himself to be angry with the boy for his dilatoriness, started in pursuit of him up the rope. The Colonel photographed him also. Finally the man descended the rope and, wiping a bloodstained knife, explained that he had killed the boy for disobeying his orders. Then he pulled the rope down and coiled it, and suddenly the boy reappeared and with his master began salaaming profoundly. The trick was over.

The two Europeans returned home, absolutely mystified. With their own eyes they had seen the impossible, incredible. Then Colonel Barnard went into his dark room and develope his negatives—with an astounding result. Neither the juggler nor the boy nor the rope had moved at all. The photographs of the ascending rope, of the boy climbing it and of the man following him were simply blanks; they had showed the details of the courtyard but nothing else. Nothing whatever had happened, it seemed, but how in the name of all that is wonderful had the juggler conveyed the impression to two hard-headed, matter-of-fact Englishmen? Possibly the braziers contained cunning preparations of hemp or opium unknown to European science; possibly they may have been burning some more subtle brain stealer; or possibly the deep salaams of the fellow had hypnotized his spectators and had forced them to see the things he wanted them to see.

The Gipsy Boy

The poor little fellow was so dirty and ragged, and he only had one old shoe on. The other foot was cut and dusty.

I should have liked to give him some of my clothes, but as they didn't exactly belong to me, I couldn't. So I gave him the half-crown I had saved to buy a pocket-knife at the fair.

Ticker was sniffing round the boy's bare legs while I looked in all my pockets for the half-crown—Ticker is dad's wire-haired terrier.

When dad asked what I had been giving the gipsy boy I told him, and I said he must be a nice boy or else Ticker would have bitten him.

How dad laughed!

"Well, the money was your own, boy," said he. "You must go without your knife, though."

And we thought that was the end of the matter.

But it wasn't, for two days later something dreadful happened. Ticker was stolen.

Dad looked grim when he came in to breakfast.

"Those raucally gipsies have got the dog," he told mother. "No doubt they think the way to the henhouse will be clear now—and they could see the terrier was valuable."

He looked quite miserable, and I know I had all I could do not to cry like a girl.

We went out directly after breakfast; we didn't go together, though we both had the same errand. But it was no use. The gipsy camp in the Hollow had broken up and gone. There was no sign of Ticker or his captors. At least, I couldn't find any, though dad told mother at dinner time that he had ridden on the track of the gipsies and searched their caravans.

I could hardly eat my dinner for thinking of Ticker. Then we went searching again. I met dad not far from the river, just on the slope of the beech wood.

"Dad," I said, "it wasn't anything to do with giving the boy half a crown, was it?"

In my anxiety I caught his coat; but he was not looking at me. His eyes were fixed on something the other side of the river. I looked to see what it was. And this is what we saw. The ragged gipsy boy that I had been so sorry for was racing down to the opposite bank of the river with Ticker in his arms.

Ticker! How my heart bumped! For behind the boy came three or four awful gipsy men with sticks, and the only way across the river was by the Elfin Stepping Stones. They were called that because they were so dangerous for anyone heavier than an elf to step on.

But the gipsy boy never stopped. He was down the bank and on to the stones before even dad could shout.

The first five steps he skimmed safely, the sixth swayed—he reached the seventh. The gipsy men had stopped on the bank, and were calling out all sorts of horrid things. But they dared not follow. And the boy, with Ticker in his arms, came on.

If he had slipped he must have drowned, for the current rushed past toward the falls.

The stones swayed and tottered beneath his light weight. He swayed and swung, too, but never did he lose hold of Ticker.

I could have screamed I was so afraid. But dad had his hand on my shoulder, and I dared not stir. Only when at last that brave gipsy boy took a flying leap to the bank and came up the slope, and I heard dad say "Thank God!" I burst into tears.

And, oh, the welcome we gave Ticker!

As for Ticker's rescuer, he just smiled as he looked at me.

"It was my friend's dog," he said quaintly. "My first of friends."

Well, we've tried to be that to Rube since. Dad bought him from the gipsies, and he lodges with Hodge, the gardener.

He's the happiest boy in the parish, and the bravest. But he never swerves from his loyalty to his two first friends.

What Trusty Knew

When Nella's mother said, "I wish you would run down into the village with this little parcel for auntie—I want it to catch the country post," Nella jumped up and said she would be there before the postman had finished his tea.

But she wasn't, although she ran for her hat and coat that very minute. It was finding Trusty that took so long. Trusty is the best dog in the world, but he has an annoying habit of losing himself just when you want him most.

"You don't want the dog," her mother called out.

But Nella knew better, and she couldn't go till she found him. Then she scolded him, and ran back to the dining-room for the parcel.

"I will tie it up and leave it on the table," her mother had said.

The table was empty. But there was a big brown paper parcel, neatly addressed, lying on the window seat.

"Hurry up, Trusty!" she called over her shoulder. "If we are going to catch the post, we shall certainly have to run for it."

Just then the church clock struck five.

"Gracious, I had no idea it was so late—he'll have started!" she exclaimed.

But the old man had done more than that—he was half way through the village. And to get to him you had to cross the rustic bridge over the river.

He was a long way ahead, and call as loudly as she would she could not attract the old man's attention.

She ran faster, and when she got to the bridge she was so flurried that she caught her foot against one of the old planks, and stumbled. She put out her hand to steady herself, and the parcel slipped out of her arm and fell with a splash into the water below.

"Oh!" cried Nella.

For a second she stood and watched it float slowly down the stream; and then excitement must have lent her wings, for in a twinkling she had caught up the postman and was begging him to recover her parcel.

With the help of his stick and the branch of a tree they got it out; but it took some time, and when the poor dripping thing lay on the bank between them it was just a sodden mass. It could never go through the post in such a state.

"See, now, you can't even read the address," the old man pointed out.

"But it's most important," wailed Nella. "Couldn't you just wait a bit while I get some fresh paper? They'll give me some at the post office. I'll be back in five minutes—I'll run all the way."

"I can't wait, missy; I'm late as it is. But I'll take the other one for you."

"There isn't another," began Nella.

But the old man had stooped down and was taking something from Trusty's mouth. She had forgotten all about the dog.

It was a small, neat packet, addressed to her aunt. In a moment the truth flashed upon her. This must be the parcel mother had meant. She had had her doubts about the other, but she had been in too big a hurry to think much about it.

"Oh, Trusty, you darling!" she burst out. "But where did you find it? And whatever made you bring it?"

If Trusty knew, he didn't tell her. Nor did anybody else.

But Daddie didn't seem to find it so strange when he heard about it afterwards.

"Trusty has carried parcels to the post at this time of the day over and over again," he said. "He saw the parcel, and he saw you in your hat and coat, and in his clever, mysterious way, I expect he knew all about it."

The Summer Evening

The sinking sun is taking leave
And swiftly glide the edge of eve,
While huddling clouds of purple dye
Gloomy hang the western sky;
Crows crowd croaking overhead
Hast'ning to the woods to bed;
Cooing sits the lonely dove
Calling home her absent love.
From the haycock's moisten'd heaps
Startled frogs take vaulting leaps;
And along the shaven mead,
Jumping trav'lers they proceed;
Moist'ning sweet their speckled sides
From the grass or flowret's cup,
Quick the dewdrop bounces up,
Now the blue frog creeps along
And the bird's forgot his song;
Flowers now sleep within their hoods,
Daisies button into buds.
From coiling dew the buttercup
Shuts his golden jewels up;
And the rose and woodbins they
Wait again the smiles of day.
'Neath the willow's wavy boughs,
Dolly singing milks her cows,
While the brook as bubbling by,
Joins in murm'ring melody.

—John Clare.

Jerusalem

Jerusalem, the holy city of Jews and of Christians alike, has had a long, varied and interesting history. Much of this can still be traced in the written records of many nations. It has lately come into prominence, and a new chapter of the history of the sacred and ancient city may be found in the newspapers of our own day. A late number of The Children's Newspaper give a brief outline of the history of the capital city of Palestine from which we take the following paragraphs:

"Today it is the governing centre in which a British Commissioner, Sir Herbert Samuel, by the mandate of civilization, is trying to establish a fair system of popular government for Palestine. He is finding his task a difficult one, for the Mohammedan populace, who number three to one against the Christian and Jewish population, decline to give their votes for a proportional number of elected members of the Legislative Council.

"The name Jerusalem is said, by the best of authorities, to mean the City of Peace; but no place in the world has seen so much war. It has been captured at least eighteen times—between its first taking by David and its last by Allenby.

"Built on a rocky plateau, from which rise two steep ridges with a valley partly filled up between them, and two deeper valleys on either side of them, it rests 2,500 feet above sea-level. Destroyed at least three times, and captured by nearly a dozen nations as the centuries have passed, it has been so often rebuilt and so covered up by the refuse of the ages that there is now the keenest controversy as to where the different sites mentioned in the Bible were, and where its succession of defensive walls were constructed.

"Its Bible story begins with the capture and fortification of one of the ridges by David. That is the ridge to the eastward, overlooking the deep valley of the Kedron brook, with the Mount of Olives on the opposite side of the brook. On this ridge David's son, Solomon, built his temple, and the city became for the first time a holy place. That is what the name given to it by the Mohammedans means to this day—the Holy Place, or Sanctuary.

"From sun-baked clay tablets dug up in the East we know that the name Jerusalem dates back several centuries before David.

"Egyptians, Babylonians, Assyrians, Persians, Greeks and Romans in succession occupied Jerusalem, but still the Jews, though dispersed throughout the world, looked to it as their sacred place. After the Mohammedan Saracens captured it, there were centuries of wars, during which the Christian nations of Europe fought to regain it in the Crusades, and won and lost it.

. . . . . .

"At last it came to be understood that this City of Peace, so drenched in blood, must be regarded by all faiths as a sacred city and place of pilgrimage, and it is now held, by a kind of truce, for Jews, Christians and Moslems alike.

"Jerusalem is today a city of about 65,000 people, and a meeting place of much that is old and nearly all that is new. It is reached by rail from the sea, which is only eighteen miles away as the crow flies, though the high road is forty-one miles.

"It is governed for the time being by Great Britain, who holds it in trust for the rest of the world, in the hope that the various people who live in Palestine may learn to live together in peaceful toleration and govern themselves as free neighbors."

Home-Made Linen Shirts

We have grown so accustomed to factory woven goods that it is hard to realize that within the memory of living men and women nearly every garment in everyday use was produced and made upon the farm. Not long before his death John Burroughs, author and naturalist, described in Harper's Magazine, how linen was made on his father's farm.

In my early youth, writes Mr. Burroughs, our house linen and our Summer shirts and trousers were made from flax that grew on the farm. How vividly I remember those pioneer shirts! They dated from the stump of the clearing, and indeed bits of the stump in the shape of shives were interwoven into their texture and made the wearer an unwilling penitent for weeks, or until use and the washboard had prevented them from scratching. Peas in your shoes are no worse than shives in your shirt. But those tow shirts stood by you; if, in climbing a tree, you lost your hold and caught on a limb, your linen trousers would hold you!

The history of the stuff from which they were made is interesting. It was pulled up by the roots, rotted on the ground, broken with a "crackle," flogged with a swingle and then drawn through a hatchel—out of that ordeal came the flax. How clearly I remember father working with it in the bright, sharp March days—breaking it and then swinging it with a long wooden swordlike tool over the end of an upright board fixed at the base in a heavy block. That treatment was to separate the brittle fragments of the bark from the fibres of the flax. Then in large handfuls he would draw the flax through the hatchel, an instrument with a score or more of long, sharp iron teeth set into a board, row behind row. The hatchel combed out the tow and the other worthless material. It was a mighty good disciplins for the flax; it straightened its fibres and made it as clear and fine as a girl's tresses. Out of the tow we twisted bag strings, flail strings and other strings. With the worthless parts we made huge bonfires.

Mother would mass the flax upon her distaff and spin it into threads. Then the flax was spun on a quill that ran by means of the foot, and the quills, or spools, that held the thread were used in a shuttle when the cloth was being woven. The old loom stood in the hogpen chamber, and there mother would weave her linen, her rag carpets and her woolen goods. I have quilled for her many a time—that is, run the yarn off the reel on spools to be used in the shuttle.

Legend of the Mayflower

THE Mayflower, or trailing arbutus, grows in the woods near the shores of Eastern Canada and the New England States. It is found, too, on the south shore of Lake Superior. Lovers of the delicate, fragrant blossom have often transplanted it and tried to cultivate it, but it refuses to bloom away from its woodland haunts.

In Emilie Poulson's beautiful book, "The Child's World," we find an Indian legend retold by C. E. Bellenap, which will please Mayflower lovers and their children, too, it is hoped:

It was many, many moons ago there lived an old man alone in his lodge beside a frozen stream in the forest; his locks and beard were long and white with age. He was heavily clad in fine furs, for all the world was Winter—snow and ice everywhere. The winds went wild through the forests, searching every bush and tree for birds to chill, chasing evil spirits o'er hill and vale, and the old man went about searching in deep snow for pieces of wood to keep up the fire in his lodge. In despair he returned to his lodge, and sitting down by the last few dying coals he cried to Mannabooshoo that he might not perish. And the winds blew aside the door of the lodge and there came in a most beautiful maiden. Her cheeks were red and made of wild roses; her eyes were large and glowed like the eyes of fawns at night; her hair was long and black as the raven's wing, and it touched the ground as she walked; her hands were covered with willow buds; her bonnet was a wreath of wild flowers, and her clothing of sweet grasses and ferns, and her moccasins were white lilies, and when she breathed the air of the lodge it became warm.

The old man said:

"My daughter, I am glad to see you; my lodge is cold and cheerless, but it will shield you from the tempest of the night; do tell me who you are that you dare to come to my lodge in such strange clothing? Come, sit here and tell me of thy country and victories, and I will tell thee of my exploits for I am Manitou."

He then filled two pipes with tobacco, that they might smoke as they talked, and when the smoke had warmed the old man's tongue, he said:

"I am Manitou. I blow my breath and the waters of the river stand still.

The maiden said:

"I breathe, and flowers spring up on all the plains."

The old man said:

"I shake my locks and snow covers all the ground."

"I shake my curls," said the maiden, "and warm rains fall from the clouds."

"When I walk about the leaves fall from the trees; at my command the animals hide in their holes in the ground and the birds get up out of the water and fly away."

The maiden said:

"When I walk about the plants lift up their heads, the trees cover their nakedness with many leaves, the birds come back and all who see me sing. Music is everywhere."

And thus they talked, and the air became warm in the lodge. The old man's head dropped on his breast and he slept. Then the sun came back and a bluebird come to the top of the lodge and called: "Say-ee, say-ee. I am thirsty"; and the river called back, "I am free, come and drink."

And as the old man slept the maiden passed her hands above his head and he began to grow small; streams of water ran out of his mouth and soon he was a small moss on the ground and his clothing turned to green leaves; and then, the maiden kneeling upon the ground, took from her bosom the most precious pale pink flowers and hid them all about under the leaves; then she breathed upon them and said:

"I give thee all my virtues and my sweetest breath, and all who pick thee shall do so upon bended knee."

Then the maiden moved away through the woods and over the plains, and all the birds sang to her, and wherever she stepped and nowhere else, grows the arbutus.

Insect Music

In these midsummer days the hum of the bee may be heard in every garden and field. Very soon, perhaps before you read this, the Fall insects will be busy. Most children notice the grasshoppers, some of which are harmless neighbors. In an article on "Learning to Hear the Fall Music," The Youth's Companion tells us about the sounds the little creatures will make. How many of those described can any of you find near your holiday camp? Not all of them probably have found their way to the Pacific Coast.

Those who take pleasure in listening to bird songs, we are told, have noticed that in early August the woods and fields become strangely silent. The birds are molting and resting after the nesting season. Sometimes for hours scarcely a bird note can be heard. Yet from every field, hedge and roadside there is a riot of melody, made by insects, that you can hear if you will take the trouble to learn how.

The musical insects—grasshoppers, katydids, crickets, locusts and cicadas—are far more numerous than the singing birds, and when you have once begun to distinguish their individual notes you will find apparently no end to the variety. With a little study in the field you can soon learn to distinguish in the insect music family characteristics as well as a certain number of definite individual parts.

Even though you may not know any other musical insect, you probably know the field cricket, whose cheery notes come to your ear all day and all night from the near-by field or garden. But have you seen one in the act of producing his music? Like other musical insects, the cricket is something of a ventriloquist. If you look for him in the field, you can tell the general direction from which his voice comes, but you will find it almost impossible to judge how near he is. You can find him by geometry, however. From where you are standing, mark his direction with an imaginary line; then walk off at right angles and from another spot mark his direction with another line. Your cricket will be at the intersection of the two lines. That method of finding an insect is even more necessary with some other insects than with crickets; with some, indeed, it is the only way.

There are other crickets, smaller than the field crickets, browner and with longer bodies, that inhabit the damp grass near ponds or swamps. At first you will scarcely hear them, but as you gradually sharpen your ears by listening you will become aware of many of the little musicians. Those crickets, unlike grasshoppers, do not crawl up blades of grass; they live in the dark crevices of the earth, under thick-growing vegetation—a habit that, together with their earthy color, makes it difficult to see them, even when you have traced them to a very small area. A rustle, a shadow, a quick movement—and they are silent. But there is a fascination in searching that strange world and in hearing the music of crickets close at hand.

Soon the hidden musician appears—a strange and interesting creature whose world seems to it a shady forest floor, where there are great caves and ravines into which the sun does not penetrate. The caves and the ravines are the cricket's places of safety. Cautiously, nervously, he darts from one cavern to another, glancing from side to side as he makes his music. The notes are: "Dzt, dzt, dzt, dze-e-e," repeated over and over. The end is a little lower than the rest, which makes a prolonged and a mournful cadence. The whole melody is wistful and forlorn.

There are other kinds of insect music that will attract you. You may already know the notes of the cicada—sometimes incorrectly called the locust—those notes that shrill and swell and rise and die in the hot air round the trees above streets or dry fields. "Zing-g-g-g," he says, and if you have the good fortune to find him at his music you will see his fat, cone-shaped body expanding and contracting. The expansion and contraction set in motion a number of small, tight-stretched strings in a cavity near the base of the cicada's wings. The result is his marvelously loud and vibrant note.

Another interesting musician is the cone-headed grasshopper, who begins his rasping pulsations in the long blades of grass toward evening. He is a beautiful, lithe, pale green insect with long antennae and with wings that are longer than his body. If you capture him and toss him into the air, he will take wing and fly like a moth. Like all true grasshoppers, he makes his music by rubbing together his "shoulder blades," which are as stiff as mica and which produce vibrations that are intensified by a sounding cavity in his body.

Another grasshopper, smaller than that, and "chunkier," without the triangular head and with red shanks, puts forth among the scrubby woodland trees notes that are like the click of an angler's reel: "Tick, tick, tick, tick, cre-e-e-e." That is the Orchelimum agile. In the same sort of woodland you will find the Oecanthus fascistus, one of the tree crickets, which like the agile makes his music by raising his oval, transparent wings at right angles to his body and agitating them. The result is a soft, sweet trill, like the ringing of a very small electric bell.

A similar trill is produced in a different way by the locusts, which are distinguished from the true grasshoppers by their short antennae. Some utter their notes at night in weedy fields or in dry meadows, and use in the process not their wings but their legs. On a moonlit night, or with an electric flash light, they can be found quite easily, for they crawl up weed stems and sometimes cluster near the tops.

Insects occupy a field of animal life that has been by no means fully explored. There is an opportunity for original investigation within sight of your own house.

The Water Bloom

A child looked up in the Summer sky
Where a soft, bright shower had just passed by;
Eastward the dusk rain-curtain hung
And swiftly across it the rainbow sprung.

"Papa! papa! what is it?" she cried,
As she gazed with her blue eyes opened wide
At the wonderful arch that bridged the heaven,
Vividly glowing with colors seven.

"Why, that is the rainbow, darling child,"
And the father down on his baby smiled.
"What makes it, papa?" "The sun, my dear,
That shines on the water-drops so clear."

Here was a beautiful mystery!
No more questions to ask had she.
But she thought the garden's loveliest flowers
Had floated upward and caught the showers.

Rose, violet, orange, marigold—
In a ribbon of light on the clouds unrolled!
Red of poppy and green leaves, too,
Sunflower yellow, and larkspur blue,

A great wide, wondrous splendid wreath
It seamed to the little girl beneath;
How did it grow so fast up there
And suddenly blossom high in the air?

She could not take her eyes from the sight;
"Oh, look!" she cried in her deep delight,
As she watched the glory spanning the gloom,
"Oh, look at the beautiful water bloom?"

—Celia Thaxter.

Farm and Garden

The Garden of Sweet Scents

All Rights Reserved By Walter Harvey

I had promised to visit a friend whose wife was said to be a very good and successful gardener, and so I set off one Summer evening in late June to look him up, at the same time hoping to be able to see the garden and look round it before dark. I had been directed to go along a certain road till I came to a low fence with a hedge of "briar" over-topping it, and with a wicket-gate of natural wood, oiled, in it. The house, or rather cottage or bungalow, was not visible from the gate because none of the paths in the garden were in straight lines, though in many places the shrubs and plants were so arranged that there were a good many vistas having the house at the end of them, but they looked across the winding paths and the spaces of turf between the paths and beds, and groups of shrubs and never along a straight path.

I soon came to the fence with the briar hedge, and was most agreeably surprised to find that it "sweet-briar" which in the still air of the warm evening made itself exquisitely perceptible to my sense of smell; and I was moreover carried back by its scent to the memory of youthful days when I had lived in a house in the Old Country where there had been a sweet-briar hedge, and this made a very pleasant impression on my mind.

I came to the gate and going through I entered the garden and proceeded along a broad, winding path, carrying with me the scent of the sweet briar as far as the first turn in the path.

Immediately on rounding the curve I opened to view a vista of the house across intervening flower beds, and right there, just as I lost the effect of the sweet-briar scent, I encountered another sensation, which was even more happily reminiscent and which was caused by a large bed in beautiful order full of many different kinds of lilies. Many were in full flower, and some just coming into flower, and others in bud. Their scent was so fragrant that I could not help but linger by them, and I was rewarded by seeing several kinds which I had heard of but which have recently been introduced to garden cultivation, and which I had not previously seen in flower. Some lilies, when they are in full flower, have already begun to look shabby down near the ground owing to the leaves wilting and turning brown. In this bed this had been hidden, and most pleasantly counteracted by wallflowers planted between them—all dark brown—and adding their fragrance to that of the lilies. These wallflowers were evidently in their second bloom, all their first flowers which had, of course, come in the spring, having been cut off before they had set seed. There were no yellow or gaudy colored ones, all being dark brown, and thus they did not distract the attention from the stately grace of lilies which grew amongst and above them. Some distance away and behind the lily bed as seen from where I was and forming a distant background, which was very effective, was a mass of delphiniums, all pure blue. The contrast of this distant blue with the near white, orange, yellow, and red lilies, was very beautiful, but the most pleasant sensation of all was, after all, the scent of the lilies faintly mixed with that of the wallflowers, following after the sweet-briar

A few paces further on, round another graceful curve in the path, I came in full view of the house; and here I was accompanied, as I drew near it, by masses of sweet peas in full flower and of every possible color and variety; but none of them mixed; each separate kind grown in a little mass by itself supported on invisible green sticks, arranged in small circles about two feet across and woven round and interlaced with green string. It was necessary to look close to see how the vines were supported. The colors were all arranged so as to harmonize and not kill one another, and added to their perfume which filled the air at this time of day. This made a third most pleasant experience, and, fortunately for me, my friend at this juncture saw me and came from the house to join and welcome me. We took a short cut across the grass to the house, but I was destined, before we got inside, to receive another of these pleasant shocks, because the whole of the front of the verandah was a mass of hundreds of Gloire de Dijon and Marechal Niel roses, which were a glorious sight and could be smelt from quite a distance. One of the Gloire de Dijon plants, which spread out like a fan and climbed up on to the roof of the verandah, had over four hundred flowers on it, full blown, half blown, and many buds.

(To be continued.)

Some Interesting Poultry Experiments

The primary object of the Dominion experimental farms being, as the same indicates, the carrying out of experiments in order to ascertain the best methods of farming, it is of interest to all who are engaged in production of any kind to study these experiments with a view to applying the results where they are advantageous to their own line. Of particular interest in this section of the country, which is largely interested in poultry raising, is any experiment in that particular line, and the experiments reported in the just issued report of the Manitoba Experimental farm for 1922 have a decidedly practical bearing.

To begin with, two experiments were conducted with feeding baby chicks. In one system the chicks were given a light ration at the start and fed sparingly during the early stages, which compelled the chicks to take exercise during the whole day in order to find sufficient food to satisfy their appetites. This lot was given their first meal 48 hours after hatching, which consisted of two eggs thoroughly mixed in a quart of buttermilk; this mixture was kept before them in small drinking fountains and was the only food given for another 48 hours. On the beginning of the fifth day the chicks were given their first meal ration consisting of equal parts chick grit and commercial chick food with a small amount of charcoal added; this was fed on boards five times during the day. Beginning on the sixth day, the chicks were given chick food scattered in a litter of cut straw. On the sixth, eighth and tenth days a dry mash consisting of equal parts of bran, shorts and corn meal, with a small amount of grit and charcoal was fed on boards. After the tenth day the dry mash was kept before them in self-feeding hoppers. Buttermilk was also kept before the chicks constantly after the fifth day in drinking fountains. With this system of feeding the chicks were kept active scratching for food; they did not secure all they desired until evening. There was not a case of diarrhoea developed in the pen, and the mortality from any cause was very small. The chicks in this lot remained in a thrifty condition and grew very satisfactorily.

In the other system of feeding the chicks were started on a heavier ration and sufficient food was available to satisfy them without having to search for it. The chicks were fed chick feed on the boards after the first 48 hours. Water was given in drinking fountains, and the dry mash kept in front of them constantly. With this system the chicks ate too much, and did not take sufficient exercise. A few cases of diarrhoea developed and the mortality from different causes was considerably higher than in the first system. The chicks did not grow as satisfactorily, nor were they as thrifty in appearance, as the lot fed under the other system.

Experiments were also conducted with pullets testing the value of buttermilk compared with beef-scrap for Winter egg production. Two pens of Barred Rocks with 15 pullets in each, were used for this experiment. All the conditions were the same for each pen with the exception that one was given buttermilk and the other beef-scrap. The ration fed consisted of small wheat and cracked corn in the litter twice daily. Dry mash of mixed meal was kept before them and wet-mash fed twice a day. Mangels were fed every day and grit and oyster shell kept before them. The beef-scrap was fed at the rate of ten per cent of the total grain and meal used. Buttermilk was given in an open pan and kept before them during the day. As a result the average number of eggs laid per bird in 193 days was 68.4 at a cost of 16.5 cents per dozen for the buttermilk lot, and 76.6 eggs at a cost of 17.7 cents for the beef-scrap lot. Thus the lot receiving beef scrap laid 123 more eggs than those receiving buttermilk, but the latter lot produced the eggs at a profit of 1.2 cents per dozen over the former. Beef-scrap cost 7.5 cents per pound while buttermilk cost 25 cents per hundred.

Much interest was aroused when electric light was first announced as a factor in egg production. The following experiment, however, does not justify any discouragement in the many cases where electric light cannot be installed. Four pens were used, two of White Wyandottes and two of Barred Rocks. The pullets were divided into equal lots with 15 birds in each. The same conditions prevailed in each except that one pen of each breed had electric light in the morning. The electric light was turned on at five o'clock every morning from November 17 to May 1. The lights were used in the morning only and kept on until sunrise. For the Barred Rocks with light, the total cost of feed and light was $16.60. Cost of feed and light per dozen eggs, 13.3 cents. For the White Wyandottes the total cost was 32 cents higher but cost of producing one dozen eggs was 15.3. The birds without light cost 14.40, each and cost of eggs approximated those having the light. The Barred Rocks with the light laid 1,492 eggs as compared with 1,232 without, while the White Wyandottes with light laid 1,232 eggs as compared with 1,069 without. The pens having electric light each morning produced eggs slightly more cheaply than those without light. The margin, however, was too small to justify installing light for the purpose. One 60-watt bulb was used in each pen; the total cost of operating the one bulb during the experiment was $2.33 at 10 cents per kilowatt-hour.

The effect of variety in the ration versus the lack of it gave conclusive proof of the value of variety. Two pens of 15 birds were used. The varied ration consisted of small wheat, oats and cracked corn fed in the litter morning and evening. A dry mash made up of 6 parts rolled oats, 1 part corn meal, 1 part bran, 1 part shorts, and charcoal equal to 3 per cent of the mixture was kept before the birds. Wet mash was fed twice a week and mangels every day. The pen fed on the ration lacking variety received small wheat in the litter. The dry mash made up of mixed meals was not fed; wet mash and mangels were fed the same as the first lot and both lots received grit, oyster shell and buttermilk. The lot having variety cost $14.47 for feed, laid 1,069 eggs for fifteen birds in 193 days at a cost, per dozen eggs, of 16.2 cents; the lot lacking variety in food cost $13.36, but laid only 852 eggs, at a cost, per dozen, of 18.8 cents. Thus at a slight extra total cost variety in ration raised the average production over fourteen eggs per bird while the cost of producing one dozen eggs was reduced by 2.6 cents.

Practically no machinery is used in Japanese farming.

The Charm of the Summer-House

Why is it, one wonders, that so few gardens nowadays contain that essential feature of an old-world garden, a summer-house? The term may seem somewhat ambitious when it describes a rustic arbor made of the simplest materials, but the edifice itself, however it may be constructed, is replete with romance and charm. It is in the concealment of an arbor that Benedick reclines and hears of Beatrice's alleged love for him, and it is in the

"pleached bower
Where honeysuckles ripened by the sun
Forbid the sun to enter"

that Beatrice hears a similar story of Benedick. Such bowers, often made of trees such as the "pleached" or plashed, i.e., woven together, were almost a necessity in the days when the house architecture afforded no spaces for enjoying the open air such as we now have in verandahs, piazza and the like. In fact, the destitute state of our language in regard to this must be an index to its absence, since all such adjuncts to the house have had to receive names borrowed from countries where they were in use. With regard to the garden structure it is quite the opposite, and such names as arbor, bower, summer-house and alley, meaning a covered walk, are good evidence of the use of them.

It may be asserted that their absence in modern gardens goes to prove that they are no longer needed, but whether this is so or not a Summer-house is quite as much an adornment to a garden as the far less useful sundial, which it is the ambition of many gardeners to possess, while the fact that it affords a pleasant retreat, apart from the house, is decidedly in its favor. One particular arbor I know of is patronized by its gentle owner, who is unable to go out much, for the very reason that from it she is unable to see the house where so much of her time is spent. Although but a few yards from it the arbor offers the attraction of a completely different outlook.

This brings me to this observation that a Summer house should not be placed in too obvious a position. If it can be screened by shrubs from view of the house, while its doorway is placed so that it commands a pleasant vista of lawn and trees, or perhaps even better, a secluded path and glimpses of flowers, the sense of change and refreshment of mind will be surprisingly real. Moreover, the whole arrangement, Summer-house and secluded outlook and the things that make the seclusion, can all be placed on a very restricted area, so that space or the lack of it need deter very few from indulging in constructing an arbor.

In planning to construct a garden-bower, rustic work will probably be the first to occur to most people. It is to be hoped that it will be as quickly dismissed, for it is seldom satisfactory. Our aim ought to be a structure that will long fulfil the simple duty of supporting the climbing plants which will do all that is required, both in ornamenting and covering the Summer house, and rustic work is neither beautiful nor enduring. Where wood is used, cedar is the most enduring, and if the posts are set upon a concrete base or more inexpensively still, are charred for two feet and set into the ground, adequate support for the vines will be afforded for many a long day. The simplest bower will not demand a rainproof roof, and a simple framework, either flat or raised, in gabled or wigwam style, over which the climbers will trail, will afford all the shelter that is necessary. Wm. Robinson, in his great work, "The English Flower Garden," also suggests that a pretty way of supporting plants and forming covered ways is to use certain trees of a light and graceful character for supporting climbers. Such trees as the weeping aspen, weeping birch and fruit trees of graceful drooping forms, like some apples, would do well and would be worth having for their own sakes.

This plan of forming the retreat from living materials is decidedly pleasant, especially if they are already in existence on the ground. It will, however, be necessary to prepare the ground rather well for introducing the creepers that may be necessary to make the "walls," otherwise the roots of the trees will be found to rob the new plants of much of their needed nourishment.

Regarding the materials for covering the Summer house, they may well be said to be legion, embracing as they do not only the familiar climbers but roses in bewildering variety, and also many shrubs which will lend themselves quite amiably to a more aspiring mode of life if judiciously encouraged and which are often more useful for making dense walls, especially if the tree-formed arbor is chosen and the roof is already provided in Nature's own delightful way by a spreading network of leaves and branches. In such a case all that is needed is to surround the allotted space with suitable shrubs, possibly introducing among them some climber that will roam through them at pleasure, and before long the whole will be a mass of living verdure. Among the vines the honeysuckle will commend itself, having reigned in the affection of garden lovers for centuries before Beatrice sought its shade. Although the honeysuckle likes sunshine, they will do well in moderate shade, and they will flourish under conditions that would be the death of many plants. The golden Japanese variety will add color, the evergreen Japanese sort, Halliana, is also desirable. Some of the small-flowering clematises are very useful. Among these are Montana, which will cover an immense area and blooms in May, flammula which flowers in July and paniculata or Japanese clematis which flowers in late Summer. Polygonum Baldschuanicum is a delightful vine, which quickly establishes itself and will flower freely the second year after planting. The flowers are borne in drooping racemes. Tecoma radicans or the trumpet flower is decidedly showy, but needs full sun. Where roses are chosen, care should be taken to choose those that are mildew proof, of which the increasingly American Pillar is one of the foremost.

A table and simply made seats should furnish the Summer house; it will soon become an adjunct to pleasant living that the owner would not willingly be without.

Buildings of Rammed Earth

Of the materials used for house-building rammed earth will no doubt seem to many people an unusual and somewhat doubtful one. Yet during the last three or four years it has received some attention in England, due chiefly to the advocacy of the great London Spectator. Rammed earth or "pise de terre" has been known in France for many years as a building material, and while one would easily guess that it would prove impervious to heat in Summer and cold in Winter, one might not suppose that it is as durable as it actually is. In a Spectator of some months ago an interesting account of its use is given by a correspondent.

The first buildings undertaken were outhouses, an apple-house and a pigsty. In the apple-house the object was to dispense as far as possible with any other materials than the soil upon the site, yet after two and a half years the walls were perfectly dry and hard. With the pigsty the internal walls were coated with cement to prevent damage from the pigs. By the time this building was finished the builder had gained a fair idea of the capabilities and limitations of the material. It was found on the average 14 inches was a very useful thickness for walls up to twelve feet in height. In the old French pise the walls were invariably half a meter thick, and there are many houses to be found in France of three stories in height.

At last a house was undertaken, consisting of hall, sitting-room, kitchen, scullery and offices, with four bedrooms and a bathroom. The walls were 17 inches thick to the first floor and thirteen inches above to the eaves. The earth was dug immediately in front of the house and the resulting depression now forms a sunk garden. About fifty yards cube of soil were used in the walls, which seemed a small amount, says the writer, when the work was completed. In order to make a good finish to door and window openings and the terminations of walls, semi-dry concrete was used. The concrete was rammed against the boards forming the openings and resulted in a concrete jamb about 4 inches thick, which formed a perfect join with the rammed earth and of course added to its strength. Concrete was also used for capping the walls and forming a level bed for wall plates and floor points. Very little scaffolding was necessary for raising the walls, a pair of high trestles alone being required for moving shutters or wooden moulds on the higher parts. The earth was lifted by means of a swinging derrick erected in the centre of the house to which was attached a specially made basket, by which the soil was delivered to the shuttering. The walls were finally plastered on the outside with lair mortar which adhered firmly to the earth surface.

A seeming difficulty that occurs is the shrinkage, which causes cracks. In the French buildings each shutterful was finished at the top and ends by a thin layer of lime concrete which localized the shrinkage and prevented vertical cracks from going right up the wall. In this instance, instead of concrete a bonding course of wire netting was used satisfactorily and was economical. Shrinkage goes on for two or three months, then ceases entirely. The cracks can then be raked out and flushed full of plaster when the outer coat is put on. Even where the exterior is not protected by plaster no harm is done. In wet weather the exterior becomes saturated to a depth of about two inches, but this rapidly dries and becomes as hard as ever as soon as the rain is over. Even hard frost following on soaking rain does not make the earth flake off. The interior partition walls of the house were made partly of concrete blocks and partly of pise rammed between studs, making a wall six-inches thick and very sound and dense

The idea of a house so solidly constructed as this appears to be has an irresistible appeal to many minds. Also the danger of damage from fire is practically eliminated and where, as in country districts remote from any fire-fighting aids, the fear of fire becomes an ever-present dread, this fact alone would commend the idea. It could only be carried out cheaply where earth of an adhesive consistency is immediately available and probably it will never be extensively used even in England where it has received strong and distinguished advocacy, but it nevertheless offers one more medium for house-building and necessity or inclination may dictate its occasional use in the future.

New Cherry Sorting Machine

Mr. Thompson, manager of the Oregon Growers Co-operative Association's plant at The Dalles, this year rigged up a very unique cherry sorting machine. He used a long, broad canvas belt which moves slowly over a table, carrying the cherries past a line of women who pick out the defective fruit. The good stock empties over the end of the table into paper lined boxes. They are then weighed, stamped, lidded and run into iced express cars without any delay.

By the means of this sorting belt, a great deal of useless and careless handling is eliminated, less bruising is done and more speed is obtained. Fifteen sorters, with the use of one of these belts, get out two carloads a day. It is essential in handling cherries that they be handled as little as possible and that the fruit be moved quickly, and that great care be used that it is not bruised or damaged in any way

Preparing for the Fall and Winter Window Garden

Though it is the heyday of Summer now it is well to remember that to retain a portion, at least, of the brightness and bloom that makes life so pleasant, we must begin to think of making preparations in time. With many window gardens, little blossom is to be seen in Fall and early Winter, yet there is no reason why they should not be filled with cheer at a time when the garden outside is going to rest. For flowers through the Fall, annuals are delightful. Mignonette, phlox drummondii, nasturtiums, petunias, schizanthus and French marigolds are especially good. To get them in vigorous bloom at the right time, fill some earthen pots with good compost and drainage and sow several seeds of each sort. When the seedlings come up they can be thinned to one or two plants. At first they may be kept outside in a shady place. They will make good growth and by the time it is advisable to give them the increased warmth of the house they will be ready for blooming.

Geraniums should give a good second crop of bloom if they have already bloomed in early Summer by keeping all the buds picked off and by not giving too much water nor any plant food. Keeping them thus in a quiescent state through the Summer months will result in increased vigor when vigor is required. Then in September water liberally and as soon as growth starts add a little liquid fertiliser and the plant will soon send out buds and will continue to bloom at the very time the cheery geranium is most worth having. The same treatment will succeed with the beautiful Lady Washington pelargonium, begonias, heliotropes and other perennial window-plants. When the plants have become too large for their present pots they may be left in them while the resting period continues and re-potted in a good compost followed up by watering liberally as just mentioned. The liquid fertilizers, thought, will not be needed if fresh compost has been used, since it is necessary only where the goodness of the soil has previously been drawn upon. Equal parts of good garden loam, well rotted manure and light earth from the bottom of a compost heap, add a little sand and wood ashes. The ingredients must be mixed well together and sifted through a coarse sieve.

Cuttings also should be taken now for making fine young plants to come into bloom next Spring. See that a portion of the older wood is at the base of the cutting and this forms the callus from which the roots are thrown out much more speedily than the new wood does. Cuttings taken now may be rooted perfectly well by standing in a glass jar of water in a sunny window. In a surprisingly short time little roots will start out and the cuttings may then be transferred to pots filled with the usual soil. In no case should the taking of cuttings be left to Fall as is too often done. Of course when there is a greenhouse to afford the necessary warmth this does not apply, but with the limitations of the ordinary house there is not sufficient steady heat and the cuttings damp and rot off.

Harvesting Alfalfa Hay

The number of farmers in Canada who are growing alfalfa is gradually increasing as its value as a hay crop becomes more generally recognized. At this time of year the best methods of making it into first quality hay are of prime importance to the alfalfa growers.

The first point to be considered is time of cutting. The methods or time vary widely with different growers, and each method has something to recommend it. Most growers gauge the proper time to cut by the stage of blossoming of the alfalfa plants, and, while this may be an indication, the really proper indicator is the commencement of growth of the young shoots from the crown which will furnish the second or third growth, as the case may be.

If the alfalfa is cut before these small shoots start at all the second growth will be slow in starting, and will, as a result, take considerably longer to make a second cut than when the first crop is cut just as these new shoots appear in the crowns. If, on the other hand, these shoots have started and made sufficient growth to be cut off by the mower, the second cut will be even more delayed. The proper time to cut, therefore, is just when the shoots of new growth are first noticeable at the crowns.

The length of time the hay should be left in the swarth will depend both on the heaviness of the crop and the weather at cutting time. Care should be taken, however, to rake the hay into windrows while it is still a little tough, so that the largest possible percentage of the leaves will remain on the plants, as these are by far the most nutritious part of the hay. After curing slightly more in the windrows the hay should be put up in cols that are small in diameter in proportion to their height. This permits the hay to cure more quickly than if put in large bulky cols, as the air can get through them better and there will be less danger of moulding.

Occasionally it will be possible to haul the hay direct from the windrow to the barn or stack, or, in stacking in very dry climates, direct from the swarth to small stacks; but over a large portion of the country sufficient improvement in quality will be obtained by coiling to justify the expense.

Sufficient time should elapse in the coil to allow the hay to cure thoroughly, particularly if a large quantity is to be put into one mow in the barn. Otherwise, there is serious danger of the hay heating considerably in the mow and damaging the feeding value of it, as this heating almost invariably results in a dusty, rather unpalatable hay which is injurious to stock, particularly horses. —N. D. MacKenzie, Superintendant, Experimental Farm, Indian Head, Saskatchewan.

THE GARDEN

The Brooms

ALTHOUGH, strictly speaking, the brooms belong to the genus Cytisus, the flowering shrubs grouped as "brooms" generally include some species belonging to other genera—to Genista, Spartium and Erinaceos. But all belong to the pea and bean family (Leguminosos). There is one other "broom," however, and it need only be mentioned to illustrate the difficulty about the use of English names, which has no connection with the Leguminosae. This is the "butcher's broom" (Ruscus aculestus), a plant indigenous to several parts of Britain, and belonging to the lily family (Liliaceae). It, therefore, has no connection with the true brooms.

Generally the brooms are plants that will thrive in the poorest soils, and they are therefore very suitable for planting on dry, sandy banks, or in other dry situations. They are xerophytic plants, that is, their leaf surface is reduced to the minimum, and they are well adapted to resist drought; in fact, in many of them the physiological functions are carried on mainly by the green shoots.

With the exception of the hybrids, which sport to some extent, they are almost all quite easily raised from seeds, and these should either be sown in situ, or the young plants should be transplanted at a very early stage.

Yellow is the prevailing color in the brooms, but white and purple also occur. They are mostly May-flowering shrubs.

Attractive Specimens

Our common native broom (Cytisus scoparius) almost everyone knows, but not everyone knows its beautiful variety Andreanus, or Andre's broom as it is usually called, with its deep blood-red blotches on the wing petals of its flowers. This variety was found growing wild in Normandy by a French nurseryman, M. Edouard Andre, in 1884. It comes only partially true from seed, but one such seedling called "Firefly," raised by an Irish nurseryman, has even more highly colorful petals than the original plant.

There is also a pale-colored dwarfer-growing variety of the common broom called sulphureus, which has flowers of a sulphur-yellow tint, and besides this there is a weeping form (pendula), a double-flowered form (flore pleno), and another with variegated leaves (variegata).

One of the most beautiful of the tall-growing brooms is the white Spanish broom (C. albus), the branches of which, when it is in full flower, resemble snow wreaths. It has also the additional merit that, although a native of Spain and Portugal, it is perfectly hardy in this country. It is even a taller grower than the common broom, sometimes reaching 10 to 12 feet in height when growing among other shrubs.

A beautiful tall-growing hybrid called Dallimorei, said to be the first hydrid broom produced by artificial cross-fertilisation, all the other hybrids having originated through chance crossing by insects, was raised at Kew in 1900 by crossing Andre's broom with C. albus. It has flowers suffused with rosy pink, deepening on the wing petals to crimson, and it is quite distinct from any of the brooms in cultivation.

A Fine Rock Garden Subject

Cytisus albus is also the pollen parent to another hybrid broom which originated at Kew, namely C. kewensis, the dwarf-growing C. Ardoini being the seed parent. This hybrid takes the habit of C. Ardoini, being not more than six inches high, but may spread to a width of several feet, and is therefore very suitable for extensive rock gardens. Its flowers are sulphur-yellow, resembling those of C. proecox in this respect, but larger.

The only other hybrid of which C. albus is one of the parents of C. proecox, which appeared in a Warmington nursery about 1867, the seed-bearing parent being C. purgans. It is a very beautiful broom, of moderate height, which flowers earlier than most of the others, but its flowers have a very unpleasant odour, inherited from the purgans parent, which renders it objectionable for massing near dwellings.

Another hybrid of which C. purgans is the male parent which has this objectionable odor, although it is one of the most beautiful of dwarf brooms, is C. Beanii, which appeared as a chance seedling at Kew in 1900. The seed parent was, as in the case of C. kewensis, C. Ardoini, and the hybrid resembles the seed parent in being semi-prostrate. Its flowers are deep golden-yellow, and it is an excellent subject for the rock garden, its draw-back being the objectionable odour, which it no doubt also owes to the purgans parent.

A Purple Variety

The purple broom (C. purpureus) is a dwarf shrub, and a charming subject for the rock garden or for grouping in the shrubbery or border. It has a pure white variety (flore albo), and also one with rosy or flesh-colored flowers (roseus, or corneus.

The purple broom has a special interest for arboriculturists, as it is one of the reputed parents of Laburnum Adami. This laburnum was raised by Jean Louis Adam, a nurseryman of Vitry, near Paris, in 1825. He grafted the purple broom on a common laburnum (L. vulgare), and in due course a branch with flowers of a color intermediate between the purple broom and the laburnum appeared on the grafted plant.

After L. Adami had been in commerce some time, some of the plants were found to have "sported," tufts of the purple broom and pure L. vulgare flowers appearing on the grafted plants along with the intermediate form. These graft hybrids have been called "chimeras," because there seems to be a mixture of the parents in the tissues, rather than a complete fusion of them, as is generally the case in hybrids.

Besides the hybrids C. kewensis and C. Beanii, there are several very fine dwarf species which make fine rock garden subjects. These are C. Ardoini, the seed parent of both of these hybrids, which is only about six inches high, with golden-yellow flowers; C. decumbens, the most prostrate of all brooms, with bright yellow flowers, but although introduced over one hundred and fifty years ago is now rare in gardens; C. Icueanthus, a dwarf spreading shrub with yellowish-white flowers, introduced over one hundred years ago but lost and subsequently reintroduced under the name of C. schipkaensis. It flowers in June and July.

Other Species

C. purgans, already mentioned in connection with the hybrids, is an almost leafless shrub from three to four feet high, with deep golden-yellow flowers, but, as has been mentioned, it has an objectionable scent. C. sessilifolius is an attractive shrub, amost six feet high, with bright yellow flowers that are produced in June. C. ratisbonensis, or biflorus, is a deciduous shrub about five feet high, with bright yellow flowers, and C. nigricans is also a deciduous shrub, about four feet high, with erect racemes of yellow flowers.

There only remains to be mentioned the Montpellier broom (C. monspessulanus), a shrub about six feet high with erect leafy branches and bright yellow flowers, but it is too tender for cultivation except in some of the mildest localities in this country.—Edinburgh Scotsman.

Spraying Potatoes for Late Blight

Late blight and rot is the most destructive disease of potatoes, and in some years causes tremendous losses. The potato leaves are the factories in which the starch is manufactured, later to be stored in the tubers produced underground. Should these factories be impaired in any way the yield must necessarily be reduced. In the case of late blight, loss results both from the blighting of the leaves and the consequent failure of the tubers to attain their normal size and by the rotting of the tubers which follows an attack of the disease. These losses can be greatly reduced, if not entirely prevented, by careful and thorough spraying with Bordeaux mixture. Applications of this spray should be given whether the crop is being grown for "seed" or for table stock.

Careful experiments conducted over many years have demonstrated that the best spraying solution to use is home-made Bordeaux mixture of the 4:4:40 strength. The most convenient method of making this mixture is by the use of concentrated stock solutions of copper sulphate (bluestone) and lime, diluting them as required. These solutions are prepared as follows:

1. Bluestone Stock Solution—This is prepared by dissolving 40 pounds of copper sulphate in a barrel containing 40 gallons of water. A convenient method is to place the chemical in a sack and suspend it over night in the barrel of water just below the surface. A more rapid method is to crush the bluestone crystals and dissolve it in a smaller quantity of hot water and make up to 40 gallons. Each gallon of the solution will then contain one pound of bluestone. Metal vessels must not be used in handling this chemical.

2. Lime Stock Solution—Slake 40 pounds of fresh quick lime in a barrel by gradually adding water. Mix thoroughly and continue to add water until the barrel contains 40 gallons.

In order to keep out dirt and prevent evaporation, the barrels containing the stock solutions should be kept covered. To make up a tank of spray ready for use, transfer four gallons of the stock solution of bluestone into the spray and add 32 gallons of water. To this dilute solution add 4 gallons of the lime stock solution. This should be poured through a fine mesh strainer to remove all solid particles, otherwise clogging of the nozzles will result. The solution in the tank should be kept thoroughly agitated while the lime is being added. The tank now contains 40 gallons of Bordeaux mixture.

If the above directions are carefully followed the resulting solution will usually contain the proper proportions of bluestone and lime, but since the composition of lime often varies it is preferable to test the mixture in order that the foliage may not be injured by an excess of bluestone. A testing solution may be prepared by dissolving one-half ounce of potassium ferro-cyanide in one-half pint of water. This material is a poison. Sprinkle a few drops of this agent on to the surface of the spray mixture, and, if on striking the surface of the solution, a distinct brown color results more lime should be added to each 40 gallons of solution for the control of potato beetles.

Commence spraying about the middle of July and repeat every two weeks throughout the season. When the plants are small 60 gallons per acre will be sufficient. This amount should be increased as the plants grow larger. The sprayer should be equipped with three nozzles to each row—two side nozzles pointing slightly upward and one pointing downward—so that both upper and lower surfaces of the leaves will be thoroughly protected. The spray should be applied under a pressure of 125 to 200 pounds. At least four applications are necessary during the season, but five or even six will usually be found preferable. Particular attention should be given to the later applications. If these are neglected or are carelessly applied a late attack of blight may cause more damage than if no spraying had been done. In the later sprays the proportion of copper sulphate should be increased, using the formula 6:4:40. That is, add six gallons of the stock solution of bluestone instead of four, and 30 gallons of water instead of 32.

Bordeaux mixture will also control early blight and tipburn, and will act as a repellant for the potato flea beetle.—J. E. MacCurry, Plant Pathology.

The Stratford-Upon-Avon Theatre and Shakespeare

A PLEA FOR RECONSTRUCTION

By G. BERNARD SHAW

VERY few of us understand what has happened to Shakespeare in the twentieth century. We think of him as a famous playwright whose works have held the stage for 300 years continually. We are quite mistaken. What has really happened is that the young men of the theatre of the twentieth century have found themselves plunged into a struggle to restore Shakespeare to the stage after an exile of 250 years. During these 250 years we have had Betterton, Garrick, Kemble, Mrs. Siddons, Kean, Macready, Barry Sullivan, Irving, Ada Rehan and Tree (to name the dead only). They all put the name of Shakespeare on their playbills, and professed, and sometimes felt, a superstitious reverence for his genius, even when they were taking the most grotesque and often the most ignorant and maladroit liberties with him. But they could not have given us Shakespeare's plays as he meant them to be given even if they had wanted to and understood his intentions, because when the English theatre recovered from the suspension of the monarchy under Cromwell, it was transformed into a new sort of theatre that Shakespeare's plays could by no means be fitted into. The Puritans, repudiating the playhouse, were all the more infatuated about music; and Cromwell, after extirpating the Shakesperian playhouses, welcomed the Italian opera house, which was a quite different affair. What people looked to it for was not nature in Shakespeare's dramatic mirror, but magic; the magic that changed speech into music by the art of the singer and changed the boards into Elysian fields by the art of the scene painter. And the singer was never so popular as when singing the trills and roulades that are most remote from human speech and natural expression, while the scene painter's triumph was the "transformation scene," radiant with a glory that never was on sea and land. The enchanted public would have nothing else, and soon could not even conceive that anything else was presentable in the theatre.

The magic of scenery put Shakespeare on a Procrustean bed; and his torture grew worse as audiences became more and more critical of scenic art, and demanded a more and more perfect illusion. The new opera theatre had a proscenium like a picture frame and a curtain to hide the stage while the scenes were being set. When two scenes, each occupying the whole depth of the stage, followed one another, the curtain had to descend between them; and the audience had to wait in idleness and boredom until the carpenters were ready, and the curtain went up again. Playgoers were broken into enduring these interruptions four times in the course of a single play. Thus Shakespeare's cinematographic method of presenting a play in an unlimited number of brief scenes, with the greatest possible variety and rapidity became impossible. First, the time occupied by the four intervals, say, three-quarters of an hour, had to be cut out of the play somehow. Next, what was left had to be patched and transposed and pieced so as to avoid having to change the scene too often during the acts.

Still, the mischief was not so great at first as it afterwards became, because certain simple changes of scene in full view of the audience were tolerated for 200 years. In my youth I was accustomed to the closing in of flats, the withdrawal or protrusion of side wings, the descent of sky borders and front scenes, all carried out shamelessly under the eyes of a pit without stalls, which jeered mercilessly when the flats would not join, or when the trick of their withdrawal was betrayed by the twinkling heels of the carpenters running them off, or, greatest delight of all, when the pulling back of a side wing revealed some old gentleman, who, immersed in study of the opera libretto or a copy of the play, would remain for a few delirious moments unconscious of the fact that he was on the stage in full view, and that the roar of applause and laughter from the delighted house was a tribute to his incongruous self.

The odd thing was that the audiences who had this sort of fun more or less every night were great sticklers for illusion on the stage, and really believed that the ridiculous makeshifts they laughed at helped their dramatic imagination instead of destroying it. They were not subtle enough to distinguish between the pleasure of looking at a picture, which the best scenic artist gave them in a very high degree, and the interest of a drama, which is a very different matter.

But when they became more critical, the wings and flats and sky borders and front cloths had to go, and changes of scene in view of the audience were barred. Shakespeare's plays had then either to be aborted into five scenes, or else the number of intervals had to be increased, which meant an increase of boredom and interruption for the audience. Under such conditions Shakespeare became unbearable: it was the actor that drew the audience (when there was any audience); and the actor had to spend absurd sums on scenery and stage pageantry to make up for the ruin of the mutilated play. All the plays that did not offer star parts to the actor or actress vanished from the stage. Hamlet and Benedict, Beatrice and Rosalind were worn to rags whilst thirty plays and three hundred characters lay on the shelf, dead as Tutankhamen.

A revolt against this was inevitable sooner or later. First came Mr. William Poel, now a veteran of 70, with his Elizabethan Stage Society. Single handed, in the face of misunderstanding and, worse still, no understanding at all, of ridicule, of the inadequate resources of a man of modest private means, he managed to give occasional and isolated performances which at best were interesting throughout both dramatically and decoratively, and at worst always provided at least a convincing sample or two of what he was driving at. Among the young actors who took part in these pioneer experiments was Mr. Harley Granville-Barker; and in the fullness of time Mr. Granville-Barker as a full blown London West End manager, astonished the capital by giving a series of Shakespearian performances in which not a line was omitted nor a scene transposed or altered in any way, without act diversions or waits or interruptions, and with a splendor of decorative beauty and an increase of dramatic illusion that left the pictorial devices of opera-house Shakespeare nowhere.

And now, what is all this to do with Stratford-upon-Avon?

Well, just as Mr. Granville-Barker in his prentice days was attracted by the ideas of Mr. Poel and worked with him, so Mr. Bridges Adams in his college days was attracted by the work of Mr. Granville-Barker, and shared it as a professional training; and it is Mr. Bridges Adams who has restored Shakespeare to the Stratford stage and made an end of the star system, and of the tedious waits for the carpenters to set the old sham scenery, and of the monstrous mutilations by which the plays were hacked down to fit the proportion of an hour and a half of playing to an hour of sitting staring at the curtain or patronizing the refreshment bars. In short, of the bed of Procrustes.

But the Stratford audiences see only what Mr. Bridges Adams has been able to do: they have no idea yet of what he could do if the Memorial Theatre had been built as a Shakespearian theatre instead of an opera house. It was built, unhappily, forty-six years ago, when the last traces of the Shakespearian tradition had been lost, and the stage cut back to a proscenium and elevated and withdrawn to an extent which destroyed all the old intimacy between the actors and the audience. Mr. Poel had got over this difficulty by giving his demonstrations, not in theatres, but in the old halls of the city companies or of the Inns of Court. Mr. Granville-Barker, at great expense, had reconstructed the London and American stages on which he worked by building a forestage out into the auditorium. In the Stratford theatre this is not possible. The requisite space cannot be spared from the auditorium; and the elevation and remoteness of the stage floor are insurmountable obstacles to any sort of adaptation, temporary or permanent. All that Mr. Bridges Adams can do is to pretend that the front of the existing stage is a fore-stage, and make the best of the pretence; but successful as he has been, he is still reproached by the doctrinaires of genuine Shakespearian production for makeshifts that are forced on him by the construction of the theatre, which is the very worst possible for his purpose just because it was built to be the very best possible for operatic purposes. It will have to be completely redesigned and reconstructed before Shakespeare's plays can be performed as they are now performed on the best modern stages of America and Central Europe. Until this is done all the other activities of the Shakespeare Association of Stratford will be hampered: and Stratford will be unable to realize its ideal of maintaining a model Shakespeare theatre and a model school of Shakesperian acting and production for the whole world.

This reconstruction will cost money. The little town of Stratford, in which £50 would be quite a large sum to raise by public subscription, has from first to last put down in money and land upwards of £100,000 for Shakespeare; and the multi-millionaires of the rest of the world have contributed less than £16,000. Hardly fair, this distribution of the burden—which ought to be considered a privilege—of supporting the pleasantest and most intensely and happily English place of pilgrimage left in this island. Will no rich gentleman or lady oblige with the requisite funds? Or any poor lady or gentleman shame the rich ones by a modest subscription to the association?

Lack of Roofs

"The strangest of all the social problems of the time is surely that presented by the fact that there is an appalling dearth of houses and an amazing surplus of unemployed labor that could build them," says The Manchester Guardian. "It is, of course, a comparatively old portent in our social life. It has lasted for fully eight years, and we are beginning to grow accustomed to it.

"Earnest man who follow the details of the problem supply us at intervals with figures which show beyond refutation a steadily swelling deficiency of shelter for British citizens and a persistently swollen list of men drawing doles who could build houses. It takes a hard case indeed to jog us to any fresh thought or impulse in the matter. We seem to have settled down latterly to let disease and discontent grow through lack of decent accommodation, and at the same time to let unemployment and dole-paying continue, though the latter might largely cancel out the former.

"But there are still some housing scandals bad enough to spur us into thinking hard. A solicitor in the Middle Ward of Lanarkshire, for instance, is driven by the appalling conditions around him to protest, in a pamphlet which we have received, against the bankruptcy of a plan that results in the paying of huge yearly sums to unemployed men in the building trade while at the same time the State incurs calculable costs in disease and crime and incalculable damage in moral decay and social disruption by leaving six people living in one room.

"It is not surprising that Scotland should maintain the fight for a sensible housing policy, even when England has become partly apathetic. The Scotch cities are built on the tenement plan. The citizens are, at the best, congested. When supercongestion makes of each tenement a den of foul health and fouler morals and temper it is natural that protests should persist. England views with amused apprehension the return to Parliament of a 'spearhead' of Glasgow Labor candidates. These men are extrema partly because they remember housing conditions beside which Whitechapel and Hulme are still humane areas.

"The Lanarkshire protest is no surprise. The point of interest about it is that its author, who has a cautious 'forward policy,' asserts that 'private enterprise unassisted by the State is an impossible doctrine at the present time.' It may be that the much-abused Dr. Addison, who certainly banked on the social reforming generosity of an exchequer swollen with delusive war profits, had, nevertheless, the balance of common sense on his side."

Grey St. Andrews

A City of Far-Reaching Memories

Few places have a past so memoried as St. Andrews over which to brood. Sometimes the old grey city would seem to be wholly absorbed with that past, to the exclusion altogether of the present. There are quiet afternoons, restful evenings, when scarcely a footfall is heard on the deserted streets, and when the crumbling ruins would seem to be surrendered unreservedly to the ghosts of the past. At these times the influence of the days that have been is all-powerful. The mouldering ruins of cathedral and castle and tower seem over-burdened with the weight of the history that they have known. The spirits of John Knox, Bishop Kennedy, Gavin Douglas, Patrick Campbell, rise up as if in mockery of a puny, enfeebled present.

But there are other scenes filled not with ghosts and shadows, but with life brimful of zest and purpose. Perhaps it is the hour which the United College has shaken the students out of its class-rooms. The streets are thronged and surging with life and vitality. In an instant the grey city changes into the city of the scarlet gown. Or, perhaps, it is a Sunday morning when, after service in the College Chapel, the students, in their gowns, promenade on the pier according to their usual custom, and the pier shows up red against a blue sea. Or it may be that the links are crowded—and the ancient game, not least in this, its true home, is concerned essentially with the here and now. Or the sands may be thronged, as is their wont in the holiday season, with a vast conglomeration of holiday-makers, reading, wading, knitting jumpers, or, perhaps, gathered into a knot around the "barn-storm-ers." They have no concern with the ghosts of the past.

"A Little City, Worn and Grey"

Yet, all the time, the old grey towers rise over the little city, beckoning the thoughts backward through the centuries whenever the eyes catch a glimpse of them. It is the wonderful combination of an intensely living virile present, over which the spirits of a great past are hovering all the time, that gives to St. Andrews the quality of uniqueness that is so peculiarly its own. The "atmosphere" of a place was ever difficult to define, and that of St. Andrews, composed of so many strangely assorted elements, eludes definition altogether.

Its history alone would serve to make it well worth a pilgrimage, but added to that it possesses its famous university, its wonderful golf links, and its sea and sands. What place of the same size offers so many attractions?

"A little city, worn and grey,
The grey, north ocean girds it round,
And o'er the rocks and up the bay,
The long sea roller surge and sound.
And still the thin and biting spray
Drives down the melancholy street,
And still endure and still decay
Towers that the salt winds vainly beat;
Ghost-like and shadowy they stand,
Dim, mirrored in the wet sea sand."

The Ever-Intruding Past

We enter the main street of the city very appropriately through an ancient gateway, "The West Port," whose date is unknown. It may, however, satisfy the enthusiast for dates to know that here the keys of the city were presented to Charles II in 1650. Passing out on the other side, we are in South Street, that, despite the freshness and fragrancy of its trim little trees, the up-to-dateness of its shops, always maintains something of an old-world air. For the past intrudes very intimately into the modernity of South Street in the ruined Blackfriars' Chapel on the right-hand side.

It is fragmentary, but it is very beautiful. There is a wonderful charm about its skeleton windows, a consoling softness about the ivy that mantles its walls. The mere sight of this ruin dispels any doubts as to the individuality of this city! This chapel was once a part of a monastery founded by the Bishop of St. Andrews in the latter part of the thirteenth century. It was demolished by a "rascal multitude" whose blood had been stirred up by a sermon preached by John Knox in the parish church in 1559. Cardinal Beaton was buried in this chapel. The ruins are now on the premises of the Madras College—not the least famous of St. Andrews many famous educational institutions.

A Church Rich in Memories

In South Street is the beautiful Parish Church. Dating back into the thirteenth century, it has recently been restored, and now possesses all the beauty, the spaciousness, and the loftiness of a cathedral. Many beautiful windows and other gifts have been presented to it in memory of those who have ministered there, and in memory of Scottish regiments who have been associated with it. The porch is in memory of John Knox, whose first public sermon, an historic event, was preached there in 1547. Archbishop Sharp's monument is remarkable and interesting as an illustration of Presbyterian tolerance: "We war not with the dead." Another noteworthy tablet reminds us of Tom Morris, the veteran golfer. Keeping alive as it does so many memories of the city's past, the Parish Church is a singularly fitting place of worship for the St. Andrews of today.

St. Leonard's—Now and Then

St. Mary's College and the University Library, rich alike in memories and in portraits, are in the near vicinity. At the east end of the street is the well-known St. Leonard's School for Girls. In this locality, unless you time your visit in the vacation, your broodings over the glorious past are likely to be interrupted by the strains of many pianos! For seven boarding-houses accommodate 300 girls—and who shall say how many pianos?

St. Leonard's, inseparably associated even now with old grey walls, that seem to speak of an ambitious past that ever seeks to intrude into the present, has a long tradition trailing back to the twelfth century. In those days many pilgrims came to the Mecca—not then as a golf centre, but as the shrine of the Saint. A hospital had to be provided at St. Leonard's to house them. When the shrine was deserted, the building became a shelter for old women. Later on it was again transformed into a seat of learning, and, after various transitions, it appears today as a thoroughly equipped, up-to-date girls' school.

The Resort of a Queen

St. Andrews adds to her collection of memoirs an interesting chapter about Queen Mary, whose house is situated not far from St. Leonard's. It is said that she preferred St. Andrews to Edinburgh, perhaps because it offered a period of rest and relief after stormy and tempestuous days in Edinburgh. In St. Andrews she is credited with making the remark to Randolph that she would rather be "a bourgeois wife" than Queen of Scots—a remark at which we can scarcely express surprise. At the old Market Cross Chastelard perished because, as it is said, he loved the Queen not wisely but too well.

In this corner of the city the greyness is deepened and intensified. We are back, indeed, in the mists and twilights of the great past. The Pends, beautiful arches that once formed an entrance to the Priory, are somewhat meaningless to the practical-minded in these days. But to the maker of dreams they are useful as a nucleus from which to start his fabric-weaving.

Round the Mouldering Ruins

We are close there to the cathedral and the great tower of St. Rule which dominates the city, and without which St. Andrews would not be St. Andrews. There are graves all around. We might, indeed, be almost overwhelmed by so many symbols of mortality, decaying arches, great walls that seek the earth again, the multitude of the forgotten dead. The tall towers rise as if to intercede with heaven, protesting against a like fate. Yet just over the wall, the sea is stretching blue and bright, alluring and inspiring. The pansies among the tombs are bright with hope. Gloomy whisperings become subdued and die away.

The cathedral, too, has seen history. It was the scene of the marriage of James V and Mary of Guise. Within its walls Patrick Hamilton, George Wishart and Walter Mlyn were in turn condemned to be burnt at the stake. It, too, suffered from the "rabel horde" that Knox's sermon roused to reckless action. The tale of the succeeding years is one of direful desecration. Lead was removed from the roof, and the building was allowed to sink into decay. Later again the Town Council removed material from it to build fortifications. Later still private citizens were at liberty to remove stones for the building of a wall or a pig-style! The result is the ruin existing today. St. Rule's Tower, close by, is 109 feet high. The ascent by a winding stair is rewarded by a magnificent view from the summit over town, country and sea. Many famous men, including Samuel Rutherford, Thomas Haiyburton, Principal Tulloch, Andrew Lang, Professor Ritchie and Professor Meikiejohn, occupy some of the surrounding graves.

Along the cliffs from the harbor is St. Rule's or Lady Buchan's Cave, of which merely a fragment now remains. Hither Sir Walter Scott makes the Palmer in "Marmion" describe his pilgrimage—he is:

"To fair St. Andrews bound,
Within the ocean cave to pray,
Where great St. Rule his holy lay,
From midnight to the dawn of day,
Sang to the billows round."

The University of Today

St. Andrews University is the oldest and by no means the least famous of the Scottish Universities. United College, a modern building, formed by the union of St. Salvator's and St. Leonard's Colleges, is a building singularly free from any suggestion of academic austerity. Green climbing plants cover the walls, imparting an air of friendliness and southern softness.—Weekly Scotsman.

Sunshine All the Year Round

Leonard Fleming in London Daily Mail

London has had but a very small amount of sunshine this Summer so far. To South Africans in this country the dull, cold, sunless days have been very depressing. In the part of the veldt where I live the average number of days per annum without sunshine is—three.

Three hundred and sixty-two days of sunshine in a year. Those are the official figures taken over a period of ten years.

On my farm I have often known one whole week to pass without once seeing a cloud.

From the moment that the rim of the red sun comes up over the distant hills to the moment when it sets in a flaming sky there has not been one second without sunlight—not half a second of shade or shadow.

Dwellers in the Dominions are, as a rule, a cheerful people, and I am sure that their happy temperament is in great measure due to the sunshine in which they live.

Eucalyptus trees have grown on my farm thirty feet in four years; and even pine trees—and pines are notoriously slow-growing—have attained a height of ten feet in five years. And they were only six inches high when they were planted out!

Here are a few instances of the brightness and dryness of the sunshine in my part of the veldt:

If I buy a sheet of, say, ten shillings' worth of stamps and put them on my writing table, they curl up in less than half an hour to the diameter of an ordinary walking stick.

The house linen and the week's soiled clothes are taken to the washing stream every Monday morning at 9 o'clock. At 1 o'clock everything is quite dry.

When I am writing with a pen, the ink on the line that I have just written is almost entirely dry by the time I have finished the next line.

I never wear a coat on the farm, and the upper part of my body has the distinct imprint of my shirt upon it. That is to say, where the fabric is double—the strip down the chest where the buttons are, and the part below the back of the neck—the skin is white and the rest light brown.

The two portraits of the Pope which Pius XI gave to the King and Queen of England were executed by a young nun who belongs to a Franciscan missionary order. Some time ago the Pope received this nun, and was enchanted with her art, which critics declare to be of a very high order. The Pope asked her to do two portraits of himself, which he wished to give to persons of high degree. These were the portraits destined for the English Sovereigns. The nun has begged the Pope not to disclose her identity, but it is stated that she is of English nationality.

A certain professor [illegible] says he can produce a fuel from weeds that will run the ordinary gas engine.

Hair imported from China is worth $400 a bale in the United States. A bale contains 133 pounds.

Dante's Florence

Three boys were playing by the riverside as we went down to the Lungarno — throwing pebbles at a rusty tin bottiglia floating along in the water. Two were of brown Tuscan type, jolly little fellows, not unreasonably ragged. The third, a year or two older, had a red band stitched round his throat which set off a bare, black head, and not a bad early sketch of a Roman nose. When he turned his glance expressed a world of mischievous delight in the river before him and the city behind him. His next shot hit the tin, which careened and sank, and he called out in excitement, "Ecco, ecco! Toccato!" Another moment, and two superb gendarmes came sauntering along, and the small boys melted away. But I thought of them some time after, when reading Dr. Spandsrel's book on Dante, and looking in vain to fin anything about Dante's boyhood. The one clue was in the sonnet to Guido Cavalcanti, that Shelley translated, beginning:—

"Guido, I would that Lapo, thou, and I,
Led by some strong enchantment, might ascend
A magic ship, whose charmed sails should fly
With winds at will where-'er our thoughts might wend
So that no change, nor any evil chance
Should mar our joyous voyage";

for that recalled the tin bottle, and the boy that sank it.

He was not of Dante's state in life, and his clothes were not a mediaeval schoolboy's—not like the boy in Giotto's cartoon of the crowd at Assisi. Yet he made Dante's Florence very actual to us, and he helped us to picture with a boy's eager eyes many Florentine things that we might have overlooked, such as the custom of the loaves — those golden-crusted loaves of delicious bread given away at the Church of San Martino (where Dante was married) to the "shame-faced poor" who hide their poverty. Or again, the Giorno del Grilli, the Day of the Crickets, when the Florentine children and their elders picnic in the Cascine Gardens, and make a festa there. They catch the hapless crickets on that day, and put them in miniature cages of buckwheat straw, and carry them home. A good omen if the cricket chirps as it is taken indoors; it means the house will prosper all the year. That festa we did not see; but we did see little girls skipping like crickets in the Piazza of San Marco, which reminded us of the skipping child Dante drew to picture the rise and fall of the lines of the Zodiac on the horizon

"Quanto tra l'utimar dell ora terza
e'll principio del dì par dell spera
che sempra a guisa di fanciullo
scherza . . . ."

Many of the streets that Dante knew in Florence have gone altogether, or have been so enlarged, refurbished and rebuilt they are not to be known now for what they once were. The Street of Furriers—Via Pelli-ceria; the Street of the Fine Fleece—Via Calimela; the city walls of Arnolfo which "encircled the city like a garland"; the towers of the Caponsacchi, and more palaces than can be named and told over here, stood in the older Florence that was Dante's. Some of the Florentine names that were household words when he was a boy, like Santa Reparta, are not heard now. The Duomo stands where the old church of Santa Reparta used to be, for the great cathedral which reigns over the city now, dedicated to Santa Maria del Fiore, only began to rise under Arnolfo's hands when Dante was a man of thirty-three. (Four years later he was driven into exile.) The great cupola was added a century later, after Giotto's work upon the tower and on the cathedral was done.

* * *

When in the Purgatorio Dante cried, "Fiorenza mia!"—now be glad! the Florence he pictured did not include Giotto's Tower or the Duomo. Nor did he envisage the Piazza della Signoria with the Uffizi Palace at its southern corner; or the Loggia de Lanzi, or the ugly Neptune. But he did know the Palazzo Vecchio, and the tower in which the great bell called "La Vacca" used to toll; and probably like other Florentine boys, he heard his nurse say, when the bell tolled, "La vacca mugghia"—"the cow lows."

Hard by the old palace a den of lions was maintained by the city of Florence in Dante's day and long afterward. The Via de' Leoni, which is on the east side of the palace, was called after these civic wild beasts. They were kept there as live companions to the Marzocco, the seated lion, with one paw resting on the shield that bears the lilies of Florence. Indeed, the lily, the flower of perfect form, is the true symbol of Dante's native city, which was said to have been built originally in a "flowerie mead."

* * *

No one who has been in Florence in April or May will forget the beauty of its flowers. Dante rejoiced in them; they served to inspire some of the marvelous flower-passages in the Commedia, among them that which describes "the solitary lady who went along singing, and culling flower after flower wherewith all her path was painted." One Thursday morning we stopped at the Flower Market, near the Via Porta Rosa, and bought a huge bunch of lilac, rose-colored tulips and lilies which filled our room with fragrance almost overpoweringly sweet. Such flowers do not altogether wither. It was their remembered beauty and the city called after them, that, living in Dante's memory as he wandered in exile in far places, took new form in his great poem.—E. R. in Christian Science Monitor.

Dead Sea Gets Salt From Jordan

In a lecture before the Royal Geographical Society, Wilfrid Irwin discussed the chemical composition of the River Jordan, which is responsible for the extreme saltiness of the Dead Sea. Analysis of samples taken from different parts of the river shows that even, near its source the water is highly impregnated with various salts, chiefly common table salt and chlorida of magnesia. As the water passes through the Sea of Galilee there is a single increase in its salt content, but the calcium sulphate and the silica which it contains decrease.

In the immense evaporating pan of the Dead Sea the salt—that is, the sodium chloride—is crystallized, whereas the magnesium chloride remains in solution.

Yarns They Spin at the Old Shack

By Richard L. Pocock

"THAT'S the best news I've read for a long while, darned if it ain't. Well, well, who'd have thought it?"

Old Dick had been leisurely perusing the columns of the daily paper up at the Old Shack the other evening when the three tillicums were taking it easy each in his own characteristic fashion on a warm evening after having stowed away an ample and tasty evening meal, cooked to a hunter's taste by Tom, the prince of camp cooks. Suddenly the old boy seemed electrified to an alertness hardly expected on such a warm evening as he struck a paragraph in the news columns which made him ejaculate the above.

"What is it, Dick, what is it? Didn't think there could be any kind of news in these dog days which would make you spring to attention all of a sudden like a setter on a hot scent of an old hooter or something," Tom answered.

"Why, listen to this, boys," Dick replied with his expression full of eagerness. "It says here that the Government officials of all the different provinces have been getting together with a view to making uniform game laws for the whole of Canada. Don't you call that a fine bit of news?"

Tom Is Sceptical

"Well," said Tom, "sounds all right on the face of it, I suppose, but seems to me it's a manifest impossibility. How in the Sam Hill are you going to have uniform laws for the whole of Canada, when conditions are so different in all the different provinces, yes, and in many different parts of the same Province? Why, take British Columbia, for instance. I guess we all know that the game seasons that suit one part of this province don't suit another a little bit, and look at the time they have every year fixing up the open seasons for this Province, with sets of recommendations coming in front every quarter, and all of them different. Did they ever hit on a set of regulations here that pleased everybody? Aren't they always picked to pieces by somebody or other every year, and isn't there generally good reason that they should be? And why? Simply because what is suitable for one district isn't suitable for another.

"This is a mighty big country is this old British Columbia of ours, and the game conditions aren't by any means the same all over it. How could they be when the game isn't the same nor the kind of country it's in, nor even the climate?

"Well, if that's the case in our Province, isn't it going to be an even more impossible proposition for the whole of the Dominion? You can't compare Vancouver Island and its conditions with the prairies, nor, I take it, the prairies with Eastern Canada. May sound all right to a politician making uniform game laws all through the country, but I don't see the need of it myself, nor yet the possibility of making them uniform, darned if I do."

"Wait a bit, now, Tom, wait a bit; hold your horses and don't be in quite such a rush." Old Dick smiled good naturedly as he called a halt to Tom's eloquence, and, shifting the old black corncob to the opposite corner of his face, proceeded to explain why he considered the news he had just read the best piece of news he had seen for a long time.

Dick Takes the Floor

"Now, don't get mad, Tom, when I tell you that it seems to me that you have provided the answer to your own argument. You say that the politicians that fix up our game seasons, or words to that effect, never seem able to satisfy everybody, and there's generally some more or less legitimate kick at the regulations they make for us and the laws they frame, trying to please everybody from a politician's point of view, which is what? Why, the point of view of a man that has got votes in the back of his nut, and is trying to do it in a way that will keep him the most friends, and thus bring him the most votes at the next election. Hasn't the trouble always been, according to the sportsmen's complaint, that the politicians didn't know anything about game, that is, most of them, and seemed to care less, and they didn't give a whoop, for instance, how soon the pheasants were exterminated provided they could keep their electors in good tum-tum?

"Even with the best intentions, don't they sometimes bring in what we, at any rate, think is some fool regulation merely through ignorance and listening and believing other people?

"You bet I'm right there, ain't I, Tom? Well, then, here we have direct evidence that they, the politicians I mean, are waking up to the truth of what we have been trying to make them see for years, without much apparent success, and that is that the game of this country, this whole country, is one of its most valuable assets and a heritage that we have no right to dissipate, but should preserve in as good or better state than it came to us for future generations. They must be waking up to that fact, or they wouldn't be troubling themselves about making uniform game laws for the whole of Canada, because that can't, so far as I can see, get them any votes in their own constituencies, and therefore their motives must be worthy ones.

Keep Them Working

"Maybe you are quite right, Tom, about its not being possible to make uniform laws for the whole Dominion. Personally I quite agree with you that far, but, Tom, for the love of Mike, don't shout it out too loud. Now we seem to have really got them started taking an intelligent interest in game matters, don't discourage the good work. When they get started they'll find out a whole lot that they don't know about game, and that's just what we want them to do. Game conservation is a mighty important subject. We know it, have known it for a long time, but we've been kicking because the men who have made the laws didn't seem to know it, and didn't seem to care about it over much. Now they must be waking up, and let's not put them back to sleep again. Keep them at it. To find out all they want to know they'll have to get the opinions of a lot of sportsmen, and let's see they get the right ones, but don't discourage them when they are trying to do the right thing.

"After all there's a whole lot of game matters which can be arranged with uniformity throughout the land. Take the sale of game just for one instance. We all remember when the butchers' shops used to be decorated with great strings of blue grouse the very morning of the open season here. Hundreds of grouse were sold for the market in those days, and that's one of the reasons why we are limited to four a day for a day's bag. Market shooting is one of the greatest destroyers of a stock of game there can be in a country where hunting is public and free for all. British Columbia realized this some time ago, a little late, perhaps, but still better late than never. We don't allow shooting for the market here any longer, and that's something good that the legislators have done for the game. That's just an instance, Tom. There's other regulations which might be made with advantage to apply all over Canada, and, if they can get together and make them, all power to them say I.

A National Matter

"Believe me, boys, it's a darned good thing that game law is being made a national matter. It should be a national matter, and, when the statesmen have done all possible in the way of conserving the game by federal legislation, I take it that there should be no difficulty in arranging things so that each Province should be able to make the necessary regulations which apply to its own individual and peculiar needs, just the same as here we have different regulations to suit conditions in different districts. The root idea is a good one, Tom, and I'm hoping to see a lot of good come from it.

"As for the value of game to the Dominion, my giddy aunt, boys, that's something which a fellow could talk about all night. We know it because it's our nature to know it and understand it. But we don't talk about it very much; we take it for granted. Maybe we don't talk about it enough; some of them need to be educated. Maybe if we'd talked more about the wonderful gifts of Nature to this country in the way of game it might help. Anyway, I've talked enough about it for this evening, and you fellows know just as much as I do about it, but I'm mighty glad to see that the fellows who have the making of the laws are making a move to see that they are made right in this respect, and I hope they'll go to it hard and not get tired or discouraged.

"It's good news, Tom, you betcha it's good news," and the old boy knocked the ashes out of the old corncob and put it in his pocket, which was a signal well known to his two friends that, so far as he was concerned, the debate was closed and the house adjourned.

Quackery in Art

Are the artists going mad?

This question is asked by G. K. Chesterton in The Century. He has evidently been seeing some of the pictures which now disfigure the Tate and other galleries.

"One of those few great Frenchmen who founded all that was sincere in the movement said to somebody, "I am trying to surprise myself," he writes. "When we have understood that sentence, we have understood everything that can rightly and sympathetically be urged for the eccentricities of the new art. All the rest of it, and by far the greater part of it, is vulgar quackery and brazen incompetence. The average artist of the sort is a man who paints an unconventional picture because he has not enough originality to paint a conventional one. But the few men of genius who began the dance had an idea in their heads; and it is only by understanding it that we can understand the answer to it.

"The real weakness of the best of the new Primitives is that their quaintness does not arise out of a universal world of wonder, but rather out of a world without wonder; it comes not from simplicity, but from satiety. The shepherds who watched the first sketches of Giotto were surprised that he could draw a face, and therefore still more surprised that he could draw a beautiful face. But the modern Giotto is tired of beautiful faces, and feels that there might yet be a surprise in the drawing of ugly faces.

"Anyhow, it is surely obvious that there is no permanent progress that way; that we cannot really be rejuvenated by becoming more and more jaded, or making mere insensibility a spur to sensations. Still less, of course, do we so come any nearer to our problem of the revival of popular art. If the mob does not always enter into the feelings of genuises, at least it cannot be asked to enter into all the feelings of lunatics, or men whose methods are as individual and isolated as the maniacs of an asylum. The real solution does not lie that way, but exactly the opposite way. It does not lie in increasing the number of artists who can startle us with complex things, but by increasing the number of people who can be startled by common things. It lies in restoring relish and receptivity to human society; and that is another question and a more important one.

"It is enough to say here that it not only means making more Giottos, but also making more shepherds. It might be put defiantly by saying that the great modern need is to uneducate the people."

A RESPONSIVE CHORD

Betty Brown, the prettiest girl in the village, was blest with a father who snubbed all the young men who came to see her. One evening a bashful young man named Samuel Green called.

After the trio had sat together in silence for some time, the young man ventured to remark:

"It looks as though it might rain, sir."

"It's not going to rain," was Father Brown's gruff reply.

For nearly an hour there was complete silence. Finally the old man's curiosity got the better of him.

"Who are you?" he growled.

"Samuel Green," was the response.

"What? Not old Tom Green's son?"

"Yes, sir."

"Well, then," exclaimed the father, thawing, "it may rain, it may rain."—Pittsburg Chronicle-Telegraph.

TWENTY-TWO

Life, Action, Suspense, Charm, Humor—And, of Course, Young Love!

By MARY ROBERTS RINEHART
Illustrated by Hubert Mathieu

THE Probationer was entered in the training school as N. Jane Brown.

When the man in this story opened his eyes after the wall of the warehouse dropped, N. Jane Brown was sitting beside him.

He lay quite still for a moment. Then:

"My right leg is off," he said.

"I'm afraid it's broken. But you still have it." She smiled.

The morphia did a curious thing to him. It made him create. He lay there and invented for Jane Brown a fictitious person, who was himself. This person, he said, was a newspaper reporter, who had been sent to report the warehouse fire. He had got too close, and a wall had come down on him.

After a time he felt that she was not as really interested as she might have been, so he introduced a love element. Mabel, suppressing her other name.

Mr. Middleton — now officially "Twenty-two," did not see Jane Brown again. And at last he inquired for her.

"The first day I was in here," he said to Miss Willoughby, "there was a little girl here without a cap. I don't know her name. But I haven't seen her since."

Miss Willoughby reflected.

"Without a cap? Then it was only one of the probationers. Probably Jane Brown."

By the 6th of April "Twenty-two" had progressed from splints to a plaster cast, which he named Elizabeth, and a roller-chair.

Rolling back toward the elevator and the terra incognita which lay beyond, he saw a sign which interfered considerably with a plan he had in mind. The sign was of tin, and it said:

"No private patients allowed beyond here."

Twenty-two sat in his chair and stared at it. The plaster cast stretched out in front of him, and was covered by a grey blanket.

Far beyond, down the corridor, was somebody in a blue dress and no cap. It might be anybody, but again—

Twenty-two looked around. Over all the hospital brooded an after-luncheon peace.

Followed in sequence these events: (a) Twenty-two wheeled back to the parlor, where old Mr. Simond's cane leaned against a table, and, while engaging that gentleman in conversation, possessed himself the cane. (b) Wheeled back to the elevator. (c) Drew cane from beneath blanket. (d) Unhooked sign with cane and concealed both under blanket. (e) Worked his way back along the forbidden territory until he came to H ward.

Jane Brown was in H ward.

"I came back on purpose to see you," said Twenty-two. "Because, that day I came in and you looked after me, you know, I—must have talked a lot of nonsense."

"Morphia makes some people talk," she said, in a frightfully professional tone.

"But," said Twenty-two, stirring uneasily, "I said a lot that wasn't true. Now that about a girl named Mabel, for instance—"

He stirred again, because after all, what did it matter what he had said? And as he stirred Mr. Simond's cane fell out. It was immediately followed by the tin sign, which gradually subsided, face up, on the bare floor, in a slowly diminishing series of crashes.

Jane Brown stooped and picked them both up and placed them on his lap. Then, very stern, she marched out of the ward into the corridor, and there subsided into quiet hysterics of mirth. Twenty-two followed her in the chair.

"I should think," she suggested, "that if you slipped it behind that radiator, no one would ever know about it."

Soon afterward Twenty-two squeaked back to his lonely room. He was rid of Mabel, but was still a reporter, hurt in doing his duty. He had let this go because he saw that duty was a sort of fetish with the Probationer.

That evening Jane Brown heard an unmistakable shuffling of feet in the corridor. She knew this sound, and it filled her with terror. It was the scuffling of four pairs of feet, carefully instructed not to keep step. It meant, in other words, a stretcher.

Jane Brown feverishly tore the spread off the emergency bed and drew it somewhat apart from its fellows. Then she stood back and waited.

Came in four officers from the police patrol. Came in the Senior Surgical Interne. Came the stretcher, containing a quiet figure under a grey blanket.

In a very short time the quiet figure was on the bed, and the Senior Surgical Interne was writing in the order book: "Prepare for operation."

Jane Brown read it.

"But—I can't," she quavered. "I don't know how. I won't touch him. He's—he's bloody!"

Then she took another look at the bed and she saw—Johnny Fraser.

Now Johnny had, in his small way, played a part in the Probationer's life, such as occasionally scrubbing porches or borrowing a half dollar or being suspected of stealing the eggs from the henhouse. But that Johnny Fraser had been a wicked, smiling imp.

Here lay another Johnny Fraser, a quiet one, a Johnny of closed eyes and slow, noisy breathing.

"Why, Johnny!" said the Probationer, in a strangled voice.

The Senior Surgeon Interne was interested.

"Know him?" he said.

"He is a boy from home." She was still staring at this quiet, un-impudent figure.

The Senior Surgical Interne went to the medicine closet and poured a bit of aromatic ammonia into a glass.

"Sit down and drink this," he said, in a very masculine voice.

Some time after the early hospital supper that evening Twenty-two, having oiled his chair with some olive oil from his tray, made a clandestine trip through the twilight of the corridor to H ward. And there he found the Probationer mothering a quiet figure on a bed.

"Is he going to live?" Twenty-two inquired. He could see that the ward nurse had an eye on him, and was preparing for retreat.

"O yes," said Jane Brown. "I think so now. The interne says they have had a message from Doctor Willie. He is coming." There was a beautiful confidence in her tone.

She was frightfully tired next day. There seemed to be nothing to do for Johnny but to wait. Doctor Willie had requested no operation.

She had entirely forgotten Twenty-two. She was feeling rather worried, to tell the truth. For a staff surgeon going through the ward, had stopped by Johnny's bed and examined the pupils of his eyes, and had then exchanged a glance with the Senior Surgical Interne that had perplexed her.

In the chapel at prayers that evening all around her the nurses sat and rested, their tired hands folded in their laps. Someone near was talking about something that was missing.

"Gone?" she said. "Of course it is gone. The bathroom man reported it to me and I went and looked."

"But who in the world would take it?"

"My dear," said the first speaker, "who does take things in a hospital, anyhow? Only—a tin sign!"

Jane Brown offered up a little prayer that night for Johnny Fraser, and another little one without words, that Doctor Willie was right. She sat and rested her weary young body, and remembered how Doctor Willie was loved and respected, and the years he had cared for the whole countryside. And the peace of the quiet room brought rest to her.

It was when prayers were over that the Head made her announcement. She rose and looked over the shadowy room, where among the rows of white caps only the Probationer's head was uncovered, and she said:

"I have an announcement to make to the training school. One which I regret, and which will mean a certain amount of hardship and deprivation.

"A case of contagion has been discovered in one of the wards, and it has been considered necessary to quarantine the hospital. The doors were closed at 7:30 this evening."

There were policemen at all the hospital doors, quite suddenly. They locked the doors and put the keys in their pockets, and from that time on they opened them only to pass things in, such as newspapers or milk or groceries or the braver members of the staff. But not to let anything out—except the staff.

At first there was a great deal of confusion, because quite a number of people had been out on various errands when it happened. And they came back, and protested to the officers. One or two of them got quite desperate and tried to crawl up the fire-escape, but failed.

This is of interest chiefly because it profoundly affected Jane Brown. Miss McAdoo, her ward nurse, had debated whether to wash her hair that evening, or to take a walk. She had decided on the walk.

The next morning the First Assistant gave Jane Brown charge of H ward.

"It's very irregular," she said. "I don't exactly know—it's a great chance for you. Show that you can handle this ward and you are practically safe."

Twenty-two made three brief excursions back along the corridor that first day of the quarantine. But Jane Brown was extremely professional and very busy.

On the third trip, however, Jane Brown was writing at the table. Twenty-two wheeled himself into the doorway and eyed her with disapproval.

"What do you mean by sitting down?" he demanded sarcastically. "Don't you know that now you are in charge you ought to keep moving?"

She smiled at him. They were quite old friends already. It is curious about love and friendship and all those kindred emotions. They do not grow nearly so fast when people are together as when they are apart. Twenty-two and Jane Brown were infinitely closer friends than four or five meetings really indicates.

The days went by, three, then four, and a little line of tension deepened around Jan Brown's mouth. For Johnny Fraser was still lying in a stupor.

The Senior Surgical Interne had developed a tendency to wander into H at odd hours, and sit on the edge of a table. It was during one of these visits that she spoke of Doctor Willie.

"Because he is a country practitioner," she said, "you—you patronize him."

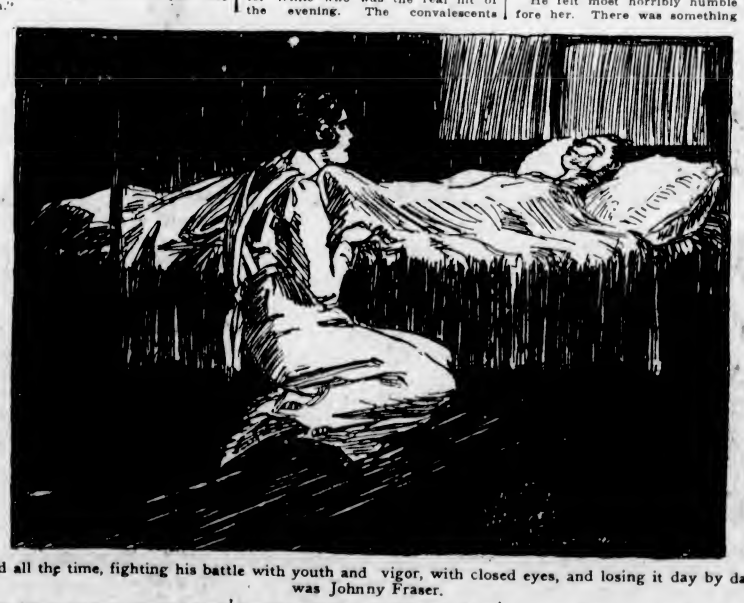

And all the time, fighting his battle with youth and vigor, with closed eyes, and losing it day by day, was Johnny Fraser.

The Senior Surgical Interne waved a hand toward Johnny's bed.

"Look there," he said. "You don't think that chap's getting any better, do you?"

"If," said Jane Brown, with suspicious quiet, "if you think you know more than a man who has practised for forty years, and saved more people than you ever saw, why don't you tell him so?"

Discourse between a probationer and an interne is supposed to be limited to yes, yes, and nay, nay. But the circumstances were unusual.

"Tell him!" exclaimed the Senior Surgical Interne, "and be called before the Executive Committee and fired!"

Twenty-two who was out on crutches that day for the first time looked back from the elevator shaft and scowled. And the Senior Surgical Interne went down to the pharmacy and thereby altered a number of things.

"Hello," said the pharmacy clerk. "Shut the door."

The Senior Surgical Interne shut the door, and sniffed. "Smells like a bar-room," he commented.

The pharmacy clerk turned around.

"Little experiment of mine," he explained. "Simple syrup, grain alcohol and some flavoring extract. It's an imitation cordial. "Try it."

The Senior Surgical Interne was not a drinker, but he was willing to try anything once. So he secured a two-ounce medicine glass, and filled it.

After he had finished it, he felt about seven feet tall and very important. He had a strong inclination to go up to H and tell Jane Brown the truth about Johnny Fraser—which he yielded to.

"Your man's wrong, that's all there is about it," he said. "I can't say anything and you can't. But he's wrong. That's an operative case. The Staff knows it."

"Then, why doesn't the Staff do it?"

"Because, dear child," he said, "it's your man's case. You ought to know enough about professional ethics for that."

He went away then. But he had sowed something in the Probationer's mind.

Twenty-two got over his sulking and planned a concert in the chapel. So that morning he took Elizabeth, the plaster cast, back to H ward.

He put the concert up to Jane Brown with a certain amount of anxiety; if she refused to take any part, he did not intend to have a concert.

"I can play," she said.

"Good," he said. "You know, I like the way you say that. It's so—well, it's so competent." He got out a notebook and wrote "Miss Brown, piano selections."

On the very day of the concert, the quarantine was broken for a few minutes, forcibly, and by an officer of the law. A little newsie, standing by a fire at the next corner had caught fire. The big corner man stripped his overcoat, rolled the boy in it, and ran to the hospital. Here he was confronted by a brother officer, who was forbidden to admit him. The corner man laid the newsie on the ground, knocked out the quarantine officer in two blows, broke the glass of the door with a third, slipped the bolt, and, his burden in his arms, stalked in.

It did not lessen the majesty of that entrance that he was crying all the time.

The Probationer pondered. After all, laws were right and good, but there were higher things than laws. She went and stood by Johnny's bed for a long time, thinking.

Twenty-two presided at the concert that night. He was extravagantly funny, and the sort of creaking solemnity with which things began turned to uproarious laughter very soon.

Everything went off wonderfully. The musical event of the evening was Jane Brown's playing. She played Schubert without any notes, because she had been taught to play Schubert that way.

And when they called her back, she played little folk songs of the far places of Europe. Standing around the walls, in wheeled chairs, on crutches these aliens in their eddy listened and thrilled.

At the end she played the Minuet, with a sort of flaming look in her eyes that puzzled Twenty-Two. He could not know that she was playing it to Johnny Fraser, lying with closed eyes in the ward upstairs. He did not realize that there was a passion of sacrifice throbbing behind the dignity of the music.

Doctor Willie had stayed over for the concert. He sat, beaming benevolently, in the front row, and toward the end he got up and told some funny stories. After all, it was Doctor Willie who was the real hit of the evening. The convalescents rocked with joy in their roller chairs.

The First Assistant called to the Probationer that night as she went past her door.

"Come in," she called. "I have been looking for you. I have some news for you."

Jane Brown looked small and tired and very, very young.

"We have watched you carefully," said the First Assistant. "Although you are young, you have shown ability, and—you are to be accepted."

"Thank you, very much," replied Jane Brown, in a choked voice.

Before she went to bed that night, Jane Brown slipped back to her ward.

By the one low light near the doorway she went back to Johnny's bed, and sat down beside him. In her room other things pressed in on her. But here she saw things right.

The night nurse found her there some time later, asleep, her hunting-case watch open on Johnny's bed and her fingers still on his quiet wrist. She made no report of it.

The Probationer went to Doctor Willie the next day.

"Doctor Willie," she said, "won't you have him operated on?"

He looked up at her over his spectacles.

"Operated on? What for?"

"Well, he's not getting any better," she managed desperately. "I'm—sometimes I think he'll die while we're waiting for him to get better."

"There's no fracture, child," he said gently. "If there is a clot there, nature is probably better at removing it than we are. The trouble with you," he said indulgently, "is that you have come here, where they operate first and regret afterward. Nature is the best surgeon, child."

"But—suppose the Staff thinks that he should be?"

"The Staff!" he said, and looked at her searchingly. Then his jaws set at an obstinate angle.

"Well, Nelle," he said. "I guess one opinion's as good as another in these cases. And I don't suppose they'll do any cutting and hacking without my consent." He looked at Johnny's unconscious figure. "He never amounted to much," he added, "but it's surprising the way money's been coming in to pay his board here. A good lot of people are interested in him. I can't see myself telling them he died on the operating table."

He patted her on the arm as he went out.

"Don't get an old head on those young shoulders yet, Nellie," he said as he was going.

The ward watched him out with affectionate eyes. Jane Brown watched him, too, his fine old head, the sturdy step that had brought healing and peace to a whole county. She had hurt him. She knew that. And she had done no good.

That afternoon Jane Brown broke another rule. She went to Twenty-two on her off duty, and caused a mild furore there. "I have to talk to somebody," she said simply. "And I came to you, because you've worked on a newspaper, and you have had a lot of experience. It's—a matter of ethics. But really it's a matter of life and death."

He felt most horribly humble before her. There was something so direct and childlike about her. The very way she drew a chair in front of him, and proceeded, talking rather fast, to lay the matter before him, touched him profoundly.

"You see how it is," she finished. "I can't go to the Staff, and they wouldn't do anything if I did—except possibly put me out. Because a nurse really only follows orders. And—I've got to stay, if I can. And Doctor Willie doesn't believe in an operation and won't see that he's dying. And everybody at home thinks he is right, because—well, he's been right a good many times.

He listened attentively.

"Well," he said at last, "we'll just make the Staff turn in and do it. That's easy."

"But they won't. They can't."

"We can't let Johnny die, either, can we?"

The hospital attitude was firm. It could not interfere. It was an outside patient and an outside doctor. It was regretful—but, of course, unless the case was turned over to the Staff—

He went back to the ward to tell her. But she was not surprised.

"It's hopeless," was all he said. "Everybody is right, and everybody is wrong."

It was the next day that, going to the courtyard for a breath of air, she saw a woman outside the iron gate waving to her. It was Johnny's mother, a foiorrn old soul in what Jane Brown recognized as an old suit of her mother's.

"Doctor Willie bought my ticket, Miss Nellie," she said pervously. "It seems like I had come, even if I couldn't get in. I've been waiting around most all afternoon. How is he?"

"He is resting quietly," said Jane Brown, holding herself very tense, because she wanted to scream. "He isn't suffering at all."

"Could you tell me which window he's near, Miss Nellie?"

She pointed out the window, and Johnny Fraser's mother stood, holding to the bars, peering up at it. Her lips moved, and Jane Brown knew that she was praying. At last she turned her eyes away.

"Folks have said a lot about him," she said, "but he was always a good son to me. If only he'd had a chance—I'd be right worried, Miss Nellie, if he didn't have Doctor Willie looking after him."

Jane Brown went into the building. Johnny Fraser must have his chance, somehow.

In the meantime a second case, although mild, had extended the quarantine. Discontent grew, and threatened to develop into mutiny.

And all the time, fighting his battle with youth and vigour, but with closed eyes, and loosing it day by day, was Johnny Fraser.

Then, one night on the roof, Jane Brown had to refuse the Senior Surgical Interne. He took it very hard.

"I suppose," he said with some bitterness, "that I'd have stood a better chance if I'd done as you wanted me to about that fellow in your ward, gone to the staff and raised the mischief."

"I wouldn't have married you," said Jane Brown, "but I'd have thought you were pretty much of a man."

It was the next day that Twenty-two had his idea. Jane Brown was not enthusiastic.

"It would help to amuse them, of course, but how can you publish a newspaper, without any news?" she asked.

"News! This building is full of news. I have some bits already. Listen!" He took a notebook out of his pocket. "The stork breaks quarantine. New baby in O ward. The chief engineer has developed a boil on his neck. Elevator man arrested for breaking speed limit. Wanted, four square inches of cuticle for skin grafting in W. How's that? And I'm only beginning."

Jane Brown listened. Somehow, behind Twenty-two's lightness of tone, she felt something more earnest. She did not put it into words, even to herself, but she divined something new, a desire to do his bit, there in the hospital.

He explained about publishing it. He used to run a typewriter in colleges, and the convalescents could mimeograph it and sell it. There was a mimeographing machine in the office.

Up to this point Jane Brown had been rather too worried to think about Twenty-two. She had grown accustomed to seeing him coming slowly back toward her ward. And to his being, in a way, underfoot a part of every day.

But two things happened that day to turn her mind in onto her heart. One was when she heard about the the artificial leg. The other was when she passed the door where a large card announced "Office of the Quarantine Sentinel." She distinctly heard most un-hospital-like chatter within. Judging from the shadows on the glass door, too, the room was full. It sounded joyous and carefree.

Jane Brown's heart sank about two inches.

She went back to the ward and sat beside Johnny. But that night she went up on the roof again and sat on the parapet. She could see across the courtyard the dim rectangles of her ward, and around a corner in plain view Room Twenty-two. Its occupant was sitting at the typewriter and working hard.

The first number of the Quarantine Sentinel was a great success. It relieved the monotony, brought the different wards together, furnished laughter and gossip. Twenty-two wrote the editorials, published the paper, with the aid of a couple of convalescents, and in his leisure drew cartoons. He drew very well, but all his girls looked like Jane Brown.

The children from the children's ward distributed them, and went back from the private rooms bearing tribute of flowers and fruit. A wave of friendliness swept over everyone, and engulfed particularly Twenty-two.

This was the first popularity he had ever earned, and because he valued it he felt more and more unworthy of it.

But it kept him from seeing Jane Brown.

Through it all Johnny lived. His thin, young body was now hardly an outline under the smooth, white covering of his bed. And still she had found no way to give him his chance.

She made a last appeal to Doctor Willie, but he only shook his head gravely.

Suddenly Twenty-Two limped across the room and slammed the door shut. Then he turned, his back against the door.

"Even if there was an operation now, Nellie," said Doctor Willie, "he could not stand it."

It was the first time that Twenty-two had known her name was Nellie.

That was the last day of Jane Brown's probation. On the next day she was to don her cap. The Sentinel came out with a congratulatory editorial, and at nine o'clock that night the First Assistant brought an announcement, in the Head's own writing, for the paper.

"The Head of the Training School announces with much pleasure the acceptance of Miss N. Jane Brown as a pupil nurse."

That night Jane Brown fought her battle and won. She went to her room immediately after chapel, and took the family picture off her little stand and got out ink and paper. She put the photographs out of sight, because she knew that they were counting on her, and she could not bear her mother's eyes. And then she counted her money—the ticket home was expensive.

After that she went to work.

It took her a long time, because she had a great deal to explain. She said that no one understood how she felt—that hospitals were to save lives and not to save feelings. It seemed necessary, after that, to defend Doctor Willie—without naming him, of course. How much good he had done, and how he came to rely on himself because in the country there was no one to consult with.

However, she was not so gentle with the staff. She said it was standing by and letting a patient die because it was too polite to interfere, although they had all agreed among themselves that an operation was necessary. And would they refuse to pull a child from in front of a locomotive because it was its mother's business, and she didn't know how to do it?

Then she signed it.

She turned it in at the Sentinel office the next morning through a crack in the door. The editor saw that she wore no cap.

"But — see here," he said, "you're accepted, you know. Where's the—the visible sign?"

"After you read that," she said, "you'll understand."

He read it immediately, of course. Its sheer courage made him gasp.

"Good girl," he said to himself. "Brave little girl. But it finishes her here, and she knows it."

While he was getting it ready he felt as if he was sharpening a knife to stab her with. Her own knife, too.

The paper came out at two o'clock. At three the First Assistant, looking extremely white, relieved Jane Brown of the care of H ward.

Jane Brown eyed her wistfully.

"I'm not to come back, I suppose?"

"I'm afraid not," the First Assistant said.

Jane Brown went up the ward and looked at Johnny Fraser. Then she gathered up her bandage scissors and her little dressing forceps and went out.

The First Assistant took a step after her, but stopped. There were tears in her eyes.

Things moved very rapidly in the hospital that day, while Jane Brown sat alone in her room.

First of all the Staff met and summoned Twenty-two. He went down in the elevator—he had lost Elizabeth a few days before, and was using a cane—ready for trouble. He had always met a fight more than half-way. It was the same instinct that had taken him to the fire.

But no one wanted to fight. The Staff was not angry. On the contrary, it was trying its extremely intelligent best to see things from a new angle.

The Senior Surgical Interne was waiting outside as unhappy as an interne can be.

"What the devil made you publish it?" he demanded.

Twenty-two smiled.

"Because," he said, "I have always had a sneaking desire to publish a paper where public questions can be discussed. If this isn't a public question, I don't know one when I see it."

But he was not smiling when he went in.

An hour later Dr. Willie came. He had brought some flowers for the children's ward, and his arms were bulging. He was invited to the Staff room.

To the eternal credit of the Staff Jane Brown's part in that painful half-hour was never known. The Staff was careful, too, of Doctor Willie. He took it so awfully well. He faced the white-coated Staff, and said that he hoped he was man enough to acknowledge a mistake, and six opinions against one left him nothing else to do. The Senior Surgical Interne, who had been hating him for weeks, offered him a cigar.

He had only one request to make. There was a little girl in the training school who believed in him, and he would like to go to the ward and write the order for the operation himself.

Which he did. But Jane Brown was not there.

Late that evening the First Assistant, passing along the corridor in the dormitory, was accosted by a quiet figure in a blue uniform, without a cap.

"How is he?"

The First Assistant was feeling more cheerful than usual.

"Of course, it is very soon, but he stood it well," she said. "Run up to the operating-room and help to clear away."

She was very wise, the First Assistant. For Jane Brown went, and washed away some of the ache with the stains of Johnny's operation. Here, all about her, were the tangible evidences of her triumph, which was also a defeat. A little glow of service revived in her. If Johnny lived, it was a small price to pay for a life. If he died, she had given him his chance.

It was the night nurse who told Twenty-two that Jane Brown was in the operating-room. He was still up at midnight, but the sheets of to-morrow's editorial lay blank on his table.

"There's a rumor going about," she said, "that's the quarantine's to be lifted tomorrow."

"Tomorrow," said Twenty-two, in a startled voice.

"I suppose you'll be going out at once?"

There was a wistful note in her voice. He had been an oasis of cheer in the dreary rounds of the night.

"I wonder," said Twenty-two, in a curious tone, "if you will give me my cane?"

He was clad in a hideous bathrobe, purchased by the orderly, over his clothes, and he had the expression of a person who intends to take no chances.

"Thanks," said Twenty-two. "And—will you send the night watchman here?"

Some time later Jane Brown stood in the doorway of the operating-room and gave it a farewell look. Over all brooded the peace of order, the quiet of the night.

Outside the operating-room door she drew a long breath, and faced the night watchman. She had left something in Twenty-two. Would she go and get it?

"It's very late," said Jane Brown. "And it isn't allowed, I'm sure."

However, what was one more rule to her who had defied them all? A spirit of recklessness seized her. After all, why not? She would never see him again. Like the operating-room, she would stand in the doorway and say a mute little farewell.

Twenty-two's door was wide open, and he was standing in the centre of the room, looking out.

He was horribly excited.

There was a sort of dreadful calm, however, about Jane Brown.

"The watchman says I have left something here."

It was clear to him at once that he meant nothing to her. It was in her voice.

"You did," he said. And tried to smile.

"Then—if I may have it—"

"I wish to heaven you could have it," he said, very rapidly. "I don't want it. It's darned miserable."

"It's—what?"

"It's an ache," he went on. "A pain. A misery." Then, seeing her beginning to put on a professional look: "No, not that. It's a feeling. Look here," he said, "do you mind coming in and closing the door? There's a man across who's always listening."

She went in, but did not close the door.

"What I want for you for is this," said Twenty-two, "are you going away?"

"I'm being sent away as soon as the quarantine is over. It's—it's perfectly right."

Suddenly Twenty-two limped across the room and slammed the door shut. Then he turned, his back against the door.

"I'm going when you do," he said, in a terrible voice. "I'm going when you go, and wherever you go. I've stood all the waiting around for a glimpse of you that I'm going to stand." He glared at her. "For weeks," he said, "I've sat here in this room and listened for you, and hated to go to sleep for fear you would pass and I wouldn't be looking through that door. And now I've reached the limit.

"And I want to say this," went on Twenty-two, "I don't care whether you want me or not, you've got to have me. I'm so much in love with you that it hurts."

Jane Brown faced Twenty-two with brave eyes.

"I love you, too—so much that it hurts."

The gentleman across the hall, sitting up in bed with an angry thumb on the bell, was electrified to see, on the glass door across, the silhouette of a young lady without a cap go into the arms of a very large masculine silhouette in a dressing-gown.

Late that night Jane Brown made her way back to H ward. Johnny was there, a strange Johnny, with a bandaged head, but with open eyes.

At dawn, the dawn of the day when Jane Brown was to leave the hospital the night nurse found her there, asleep, her fingers still on Johnny's thin wrist.

She did not report it.

A cigarette case that ejects its contents as desired on the same plan as a rifle ejects cartridges has been invented.

A Page of News from Overseas

COVENT GARDEN IS EARLY RISER

ANCIENT MARKET-PLACE WAKES BEFORE BIRDS

Strawberries From France and Greens From English Gardens Come in While London Sleeps

Three o'clock in the morning and three old women in black lying asleep on the white steps of St. Martin's Theatre like three robots. It is peaceful and dark in Long Acre, dark but not peaceful in King Street. Creaking vans laden with vegetables and fruit come up from the Strand, and the loud voices of drivers and porters come bawling along the shuttered streets.

I am walking to Covent Garden, says a writer in The Sunday Chronicle, and arrive very quickly at the portico of St. Paul's Church, with its tall pillars and its all-night stall and its stacks of bushel baskets and barrels. In monstrous dark shapes stand hundreds of vans, some with twenty-foot columns of fruit hampers looking like sky-scraper caravans or high houses on wheels.

Strawberries

Here comes a huge van just arrived from Southampton with a thousand cubic feet of strawberries—strawberries from Guernsey or France in neat baskets, prime strawberries in thousands of baskets.

Cases of greens from Pine House, Isleworth, and crates of cauliflower stand outside, and framework motor cars, stuffed with cabbages, market-gardeners' vans from Gunnersbury, Chiswick, Kew, Southall, Feltham, shoot into position for discharging their cargo. King Street, James Street, Russell Street, Tavistock Street, are all glutted with waiting vans, and still new ones come.

Suddenly all the street lights go out—the L.C.C.'s signal that it is dawn. But it seems unconscionably dark yet for morning. Still, the man who switched off the lights o' London at that moment was right, for all the sparrows are chirping merrily at the entrance to Maiden Lane and in the height of the Market Building.

The work of unpacking the goods and exhibiting them goes on apace. I watched the first heap of black currants turned out into the Covent Garden twilight.

I saw green peas emptied into giant-size enamelled pans, and then the exposure of carefully-packed little carrots, like innumerable yellow children in a green bed. Grapes unnumbered began to be handed out, selected clusters of purple or green, each in its grape basket. Then brown aromatic-looking pineapples saw light, sixteen to a box.

Out come bundles of horse radish, rough and dirty; bundles of delicate asparagus packed in soft straw; market bundles of spring rhubarb in square piles on the cobbled road.

Half-Past Five

Dawn light pours into the cloudy sky, and rain drops filter on to the increasing crowds of men and women in the streets. Buyers are hurrying in from all parts. Caterers with empty vans come alongside, and neatly-dressed men in grey felt hats and good overcoats come out with note-book and pencil and commence to buy—for Whiteley's, for Slater's, for the great hotels, for the restaurants, for the department stores, for the flower shops.

In the early morning light the flowers waiting on the roadways look from their boxes; dangling voluptuousness of scarlet carnations hangs from the heights of stalls.

Portable Beauty

Here are roses; cut roses, delicate, fresh, and fragile, only a few hours removed from parent bushes where they grew; here is a miracle of pink poppies, how packed and preserved I cannot guess; here are pansies as thick as in a pansy bed in the park, pansies and candytuft in boxes; here are light-pink geraniums and pelargoniums; and here gorgeous fuchsias drooping Oriental scarlet into the morning light.

I stand in front of a fuchsia almost as tall as myself. It was grown at Potter's Bar under glass and will be bought for some rich man's garden. But it only costs "seven and a tanner" here. Only seven-and-six, and you can take that loveliness away with you!

LONDON BUYS ROSES FOR QUEEN MOTHER

TEN MILLION BLOOMS SOLD TO AID ROYAL CHARITIES

Queen Alexandra Greeted by Great Crowds on Day Which Has Become Peculiarly Her Own

The greatest Rose Day was held recently.

Before midday the entire headquarters' stock of ten million roses was exhausted and collectors telephoned for further supplies in vain.

Queen Alexandra drove through the streets in the afternoon to see her collectors at work, and her reception by the crowds was enthusiastic.

Outside Marlborough House an Irish terrier named Yelverton, which has collected £300 for charity and traveled some 50,000 miles in doing so, was presented to her Majesty by five-year-old Tessie Warren.

Rose sellers made their appearance in the West End at midnight, and before the day was an hour old the weight of their boxes testified to the success of their energy and enterprise.

The King was among the first purchasers. He was riding in the Row early in the morning and was "held up" at Hyde Park Corner by a fair collector.

He smilingly accepted a rose, in exchange for which he gave a £1 Treasury note.

Lord Derby, who was captured in Whitehall, was among those who paid tribute with a £1 note. Mr. Baldwin bought his in Downing Street.

One of the many touching incidents occurred outside the Hotel Cecil in the Strand. A shabby-looking man was approached by a girl collector, but he dismally shook his head.

The girl hesitated a moment, pinned a rose in his coat and herself dropped a coin in her box.

"That will prevent you being asked again," she said shyly.

A bunch of roses sent from Sandringham by Queen Alexandra's orders was auctioned at Christie's, each "purchaser" taking one rose and handing the others back. Starting at £231, they ultimately brought £1,632.

Queen Alexandra wrote to the Duchess of Portland, chairman of the committee, expressing her sincere and cordial thanks to the workers, and adding: "I cannot refrain from telling you how deeply touched I am with the kind reception I received from everyone during my drive today."

WOMAN'S PLACE IS IN THE HOME (Ask the man who has met one).

—From London Opinion.

COSTS FORTUNE TO OVERHAUL STEAMER

Half a Million Dollars Spent on Berengaria, Giving Work to 1,000 Men for More Than Month

Cleaning a big transatlantic liner is an expensive operation.

The overhauling of Berengaria, for example, kept over a thousand men busy for five weeks, while the cost of the work was quite £100,000.

Even that figure, however, does not seem excessive when it is remembered what a vast amount of work has to be done. Take the quantity of cleaning and renovation work which is necessary in regard to the engines alone. In a ship of Berengaria's size, fitted with turbines and quadruple screws, there are over a hundred furnaces to be reconditioned, while the blades of the turbines, numbering in all approximately one million, require individual attention!

Then there are the boilers, the lighting plants, the lifts, the wireless apparatus and the telephones, and a hundred other pieces of machinery to be examined and adjusted.

Practically the whole of the ship is freshly painted and decorated by the application of some hundreds of gallons of paint, much of the furniture is reupholstered, while a great deal of the floor covering has to be renewed, which means the laying of probably two miles of carpets and acres of linoleum.

Modern liners have a good many "side-shows" for the convenience and pleasure of their passengers, and each of these departments has to be attended to. There is the library, with thousands of books, the gymnasium, the swimming bath, the printing office, the barbers' and chiropodists' saloons—each requiring cleaning and the replenishing of stock. Then there are the gardens, the various cafes, the hospital quarters, and the "shops" to be attended to.

The checking of the stock in the larders and store-rooms is also a big business, while the number of pieces of crockery and cutlery which has to be counted runs into six figures.

And in spite of all the hard work and hustle, time is also found for the inspection and, where necessary, the renewal of the staff's uniforms.

IN BRITISH WATERS

When an "old salt" gets up to make an after-dinner speech he generally tells at least one good story, and Vice-Admiral Sir Reginald Hall, M.P., is no exception to the rule.

At a recent function he related an incident in connection with the surrender of the German submarines outside Harwich which evoked roars of laughter from his fellow diners.

When the business of handing over the ships was nearly completed, a German officer, overcome with passion, said to a British petty officer, "I tell you what I think of you and your British flag," and spat in the sea.

"Hearty Jack" said nothing, whereupon the German officer remarked, "I tell you what I think of you and your Beatty," and he again spat in the sea.

"Hearty Jack" then stroked his beard and replied, "I sympathize with your feelings as a Hun, but don't spit in our sea."

HISTORIC BRITISH HOMES

Formation of a society to safeguard Britain's art treasures was suggested by Lord Lascelles at a meeting of the National Art Collections Fund in Burlington House.

The time was rapidly coming, he said, when men, however rich, would be unable to bear the burden of keeping open great houses and allowing the public to see their art treasures.

Some society should be formed which would enable the large houses to be kept in such a condition that the public might view them.

Mr. Hendrick Van Loon, the Dutch American professor who translated most of the Bible into what he calls "popular form," has come to England to finish the work. There are 1,500,000 words in the Authorized Version. Mr. Van Loon has boiled them down to about 120,000. He has skipped the "begats" because they took up space, and has shrunk from attempting to turn the Psalms into journalese.

Whalebone brushes are now being made for household use; they are resilient to the end, and push the dust before them instead of raising it in a cloud.

Potash can be extracted from lava in great quantities.

DIVERS LOCATE LOST EGYPT LOADED WITH ONE MILLION POUNDS

After many weeks of patient work, divers have located the exact position of the P. and O. liner Egypt, which foundered off Ushant in May, 1922. A report has been received at Lloyd's stating that the preparation of the necessary appliances for salving the £1,000,000 in specie which is packed in the sunken vessel's strong-room will never be put in hand. Lloyd's was heavily hit when the Egypt went down, as most of the insurance on the bullion had been placed there. At first the loss was considered irrecoverable, but in March last a Swedish engineer came forward with a plan to locate the wreck and salve the treasure. Secrecy has been maintained as to the salvage methods to be used; but the salvors have infinite faith in their ultimate success, for they have made their contract on the "no cure, no pay" basis.

BRITISH MEMBERS CALL BATH LUXURY

House of Commons Hears Lively Ridicule of Idea That Housing Bill Must Specify Fixed Tub

Scant appreciation of baths was shown by some members of Parliament during a debate on the Government's housing bill. Baths, in fact, will not necessarily be put in houses which are converted into flats or tenements under the bill. The standing committee rejected by 25 to 19 a proposal that a fixed bath should be compulsory. "It is ridiculous," declared Mr. J. W. Lorden to the Labor members; "you say you won't have a house, won't have a flat, unless it has a fixed bath—absurd! The effect of the amendment would be to hold up in London alone hundreds of houses which could be converted into flats." Colonel Pretyman Newman observed that our forefathers only took two baths in their lives—one when they were born and one when they died—and neither voluntary. "A bath is a luxury," contended Major P. B. Malone. "It is spoken of in this room as if it were a necessity. We wash ourselves merely that we may be pleasant to our neighbors. Baths seem to be an obsession with some people. They are like a piano, which some people think is a sign of respectability." Mr. Neville Chamberlain, Minister of Health, stated that to take an old house and pull it about would land them in such expense that the object of the Bill—to provide more houses—would be defeated.

BETTY BALFOUR NOW ENGLISH MOVIE IDOL

The Talmadge sisters are American, the Gish sisters are American, Nazimova is Russian, Mary Pickford is Canadian—but Betty Balfour is British!

She is also, without doubt, one of the cleverest all-round screen players of today, says an English paper.

At last the belittlers of the home-made photoplay are confounded. We can now boast of a "Mary Pickford" of our very own. No one who has seen the "Squibs" films, "Mary-Find-the-Gold" or "Mord Em'ly," can deny this.

The other day the bill of a cinema showed two big features. Three-quarters of the bill was splashed out with the name of Betty Balfour and her newest film. The small remainder was occupied by the name of a usually much boasted American artist. Thus do times change. American films cost thousands to make, and are often disappointing. The Betty Balfour productions are obviously a matter of mere hundreds of pounds—and yet are wonderfully entertaining, and fill houses nightly.

Miss Balfour need not specialize in any one particular sort of part. For, though she is usually seen in "low-comedy" parts, and is generally an out-and-out "tomboy," she can be equally at home in any other characterization—high or low, happy or sad. A proof of this is revealed in the little character studies she gives us at times.

Yet Betty does not style herself "comedienne." Her pictures are not called "Comedies." No—for the simple reason that the comic element is often merely an incident. There is always drama hidden away in the plot—and, when occasion demands, Betty can put over the sadness as effectively as she does the humor.

QUEEN'S NIECE TOO EARLY FOR WEDDING

Lady Mary Cambridge Waits Till Royal Guests Arrive — Queen Wears Silver From Head to Foot

Gowned in white and silver brocade, which shimmered in the warm June sunshine, Lady Mary Cambridge, the Queen's niece, was married at St. Margaret's, Westminster, to the Marquis of Worcester.

The King, Queen Mary, Alexandra, Princess Mary and other members of the royal family attended.

The bride arrived seven minutes too early for her wedding, and was requested to wait a moment as the King and Queen had not arrived.

The bridesmaids wore simple dresses of rose-pink chiffon, gold shoes and stockings. Princess Mary, in a dress of white flecked with silver, looked like a bride herself.

Queen Mary looked dazzling, gowned from head to foot in silver (even her umbrella, one noticed, glistened white in the sunlight).

Her cloak was deeply fringed and her high silver toque gleamed upon her silvery hair.

Queen Alexandra, smiling happily as usual, wore her much-loved purple with a silver train and walked with the ex-Empress of Russia.

The Duke of York, lonely without his little Duchess, was kept busy answering many queries regarding her recovery.

The bridesmaids wore very simple gowns of rose-pink chiffon, gold shoes and stockings, little Juliet caps of fine gold net circled by roses and carried small golden baskets filled with pink roses.

They were Constance, Lady Mary Stanley's little girl, and Lady Rosemary Eliot.

A still tinier sister, Lady Kathleen, came with her nurse, for, being "not quite two," she was not entrusted with the important duties of a bridesmaid.

The bride appeared a youthful, slender figure as she stood with bowed head by her bridegroom's side.

At first sight she appeared to be enveloped in creamy old lace until it fell away to reveal a white gown faintly touched with silver embroideries and cunning touches of orange blossom and green myrtle leaves.

"She isn't superstitious," whispered someone, as, slipping off her short ermine jacket, it was seen to be lined with jade green brocade!

WELSH SEND STATES MILLION TONS COAL

One Quarter Anthracite Output of South Wales Purchased by One New York Firm

Welsh coal finds extraordinary favor in the United States. Sir David Llewellyn, the Welsh coal magnate, who has just returned from a visit to America, stated that "for the past twelve months we have been continuously supplying Welsh anthracite and a dry steam coal to the New England States, Montreal, Quebec, Nova Scotia and Newfoundland. During this visit we have sold substantial quantities of both these classes of coal for immediate and future delivery. In fact, so satisfied are the people over there with the quality of Welsh anthracite after twelve months' trial that one of the chief firms in New York is prepared to contract for a period of three to five years. They want a million tons a year for that period, which represents about 25 per cent of the total output of anthracite in South Wales. It appears to me that this business will be confined to those parts of the United States which are farthest away from the mines. It is significant that the rates of carriage from the anthracite mines to cities like Boston and Baltimore are over $4, or, at the present rate of exchange, about 17s. 6d. a ton, whereas coal has been delivered from Bristol Channel ports to the same destination at 7s. 6d. a ton."

WOMAN WILL COMPETE FOR GLIDING HONORS

Mlle. Roland, the Frenchwoman, who has already shown wonderful efficiency in piloting aeroplanes, will endeavor to emulate the feats of the French men champions in a forthcoming festival of motorless flying.

There are indications also that in other great events being organized in various countries the new thrills of "wind riding" will not be experienced by men alone.

Women are beginning to play a more important part in flying.

DAUGHTER CARRIES ON FAMILY TRADITION OF STAINED GLASS WORK

Miss Daphne Drake has been appointed glazier to the Dean and Chapter of Exeter in succession to her father, the late Maurice Drake. The Drake family have been workers in stained glass at Exeter for generations, and only a few months ago Maurice Drake confessed that he hoped his daughter would carry on his work.

CHALDEAN RELICS CORROBORATE BIBLE

ABRAHAM'S BIRTHPLACE FOUND RICH IN INSCRIPTIONS

Joint British and American Expedition Uncovers Evidence in Temple of Moon-God in Ur

Once again notable confirmation of Bible history has been afforded by archaeological researches in the East. A discovery connected with the famous command of Nebuchadnezzar, to fall down and worship the golden image, for refusing to obey which Shadrach, Meshach and Abed-nego were cast into the burning fiery furnace, has been made by the joint expedition sent out to Ur of the Chaldees by the British Museum, and the University Museum, Philadelphia.

Mr. C. Leonard Woolley, director of the expedition, states that the temple of the Moon-God proved to be of the greatest interest. It was founded at some very early date, probably in the fourth millennium B.C., and rebuilt or repaired by a whole series of kings who have left their records either stamped on its bricks or inscribed on the stone hing-blocks in which the door turned. "Up to the late Babylonian period the old building preserved consistently its original form; Nebuchadnezzar (600 B.C.) remodelled it, apparently to suit a change of ritual whereby public services took the place of, or were added to the private rites of former days; such a change would be consistent with the story of the King's proclamation recorded in the Bible." The site of the Ur of the Chaldees proved unexpectedly rich in objects. These include many inscribed clay tablets, mostly business documents covering the period of the Third dynasty (2,300 B.C.-2,000 B.C.), jewelry of the time of Nebuchadnezzar and of the Persians, weapons, and pottery. A series of bricks bearing royal stamps which cover the whole life of the city from the latter half of the third millennium to the sixth century before Christ was also found. "These objects," adds Mr. Woolley, "which will form a special exhibition at the British Museum pending their distribution between this country, Philadelphia, and the Iraq Government, throw not a little light on the history of the town which was the birthplace of Abraham, but of not less scientific interest are the actual buildings discovered, many of which go back before Abraham's time, while others can be brought into relation with other characters of Old Testament history."

SOUTH AFRICAN V.C. IS DEAD IN LONDON

One of the heroes of the famous Sanna's Post action in South Africa on March 31, 1900, Bombardier Isaac Lodge, V.C., has died at St. George's Hospital following an operation to the throat. He was at the time of the action a gunner in "Q" Battery, R.H.A., commanded by General Phipps-Hornby. Four Victoria Crosses were awarded, and, there being some difficulty in deciding who should receive the honor, it was agreed that the battery should ballot. Shortly after the South African War Bombardier Lodge left the service, after 21 years' soldiering. Latterly he was one of the keepers in Hyde Park. He leaves a widow and several children.

HIS SHARE

Most people have heard the old army story of the London street urchin who declined to move away from the Lifeguardsman on sentry at the Horse Guards, on the plea, "I can look at yer, can't I? I pays for yer."

Earl Beatty caps it with a similar navy one. It was visiting day on the flagship, and the tourist steamer alongside was waiting for one man. But he refused to leave. "I helped to pay for the fleet," he protested, "and I shall stay as long as I like."

But the quartermaster on the gangway was equal to the occasion. Picking up a little bit of spunyarn, he presented it solemnly to the man, saying:

"There's what you paid for."

Then he proceeded to put him gently but firmly over the side.

"AUTOGRAPH KING" HAS FEW REFUSALS

HIS UNIQUE METHODS PROVE HIGHLY SUCCESSFUL

W. R. Bray Has Signatures of 10,000 Famous People, All Obtained by Letter or Postcard

To have obtained the autographs of more than 10,000 celebrities is in itself a great achievement. What makes the "Autograph King's" achievement still more interesting is that he has met none of the famous people who have given him their signatures.

"They have all been obtained through the post," Mr. W. Reginald Bray explained, "in answer to my letters and postcards. In fact, during the past quarter of a century I must have written over 16,000 invitations, including a letter to the late Pope composed in Latin—which I was told was the proper 'diplomatic' way of approaching His Holiness."

When an ordinary invitation would have been insufficient various devices have been adopted to secure the coveted autograph.

For a Penny Cheque

For instance, to Mr. Lloyd George a cheque for the sum of one penny was sent with a request that he would pay it into his account. The great statesman endorsed it, passed it through the bank, and it now forms one of the most valued specimens of the vast collection.

In the same way he auograph of "Carmen Sylva," the late Queen of Roumania, was secured. Besides endorsing the cheque the Queen added this passage from her own works:

"Our souls ought to be like the sun, sending out warm rays. Even if they hatch an adder's egg they call forth flowers by thousands. Elizabeth. Carmen Sylva. March, 1909."

Mr. Bray received that of the late King of Serbia and also, after his exile, of the ex-King of Montenegro, but other reigning monarchs have invariably replied that they are bound to reserve their autographs for their intimate friends.

Wilson's Signature

President Wilson was more accessible. At the Peace Table of Versailles he put his signature to a cheque for 3d., which in due course came back to the autograph hunter through the bank, and other celebrities have also signed on famous occasions.

Marshal Foch and Field-Marshal Haig both sent their signatures from the battlefields.

General Smith-Dorrien signed a photograph of himself during the retreat from Mons, and Admiral Beatty autographed his own portrait on board H.M.S. Lion on the day of the Battle of Heligoland—apologizing for a blot of ink.

In addition, the collection contains representatives of every branch of human interest, including such an assortment of names as Tod Sloan, the Archbishop of Canterbury, George Robey, Mr. Justice Darling, Gladys Cooper, Maskelyne the conjurer, Harry Vardon, Joe Beckett and Marconi!

PUTTING THEM THROUGH IT

Bridget: "Sure, this is a job after my own heart!"

—From The Passing Show.

TRAGEDY OF SLUMS LEADS TO NURSERIES

How a slum tragedy led to the founding of a great movement was told by Muriel Viscountess Helmsley, in a speech to the International Conference of the National Society of Day Nurseries. Lady Helmsley related that she once went "slumming" in the East End of London. In one room they found three children—tragic little figures—locked in. "I smelt smoke," the speaker went on, "and had the door burst open. We found one child badly burned and unconscious, another with a broken arm, tied to a table which had overturned, and another in a perambulator. These children had had nothing to eat all day. From that moment I made up my mind to try to build a day nursery." She subsequently founded the National Society of Day Nurseries.

TO FLY ROUND WORLD

The arrangements are now complete for the second attempt to fly round the world on which Captain Malins and Captain McMillian are to start within a few weeks. The little steam yacht Frontiersman, now lying in St. Katherine's Dock, is going out in advance to prepare stores depots on the remoter points in the long route. She is a sturdy little craft of 400 tons. She has already been round the world twice. She carries a crew of 22—all experts in their several lines and volunteers for the work. She also carries a trade expert who will do a little business where possible for British commerce.

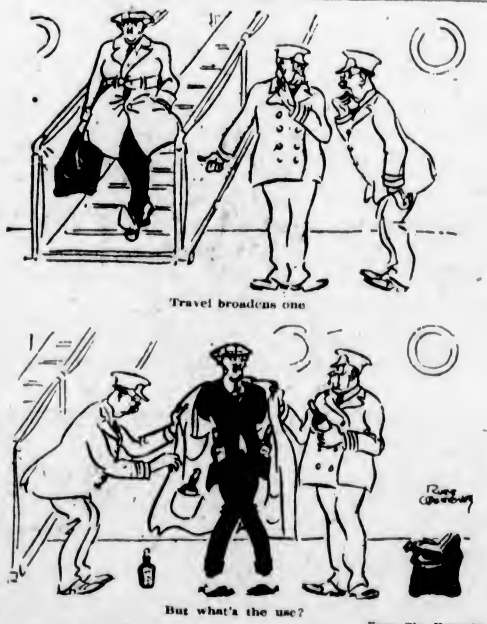

Travel broadens one

But what's the use?

—From The Humorist

more natural, as if they were once more growing in that convent garden which used to be here and gave its name to the market. The sparrows are very happy about it, and chirp noisily. One cock sparrow on a heap of Spring onions in Russell Street calls to his mate flirting amid the punnets of cress.

The clock of St. Paul's Church says half-past five with its golden bands.

In full daylight the flower market presents the most wonderful sight of all. All the flowers of the flower shops of London and of the flower girls of the circuses, gathered together as yet undistributed. Hydrangeas, like wistful white birds, stand waiting on perches. As at many altars stand giant clusters, armfuls, serried ranks of Arum lilies, perfuming the air from their bright white trumpets; purple and yellow irises are in a-plenty, which suggests an emperor's purchase. The intense and lordly blues of cornflowers start

PREMIER SETS FASHION

There has been a boom recently in pipe-smoking. "People who had never smoked pipes came to us," said a pipe manufacturer, "and asked our advice on the kind of pipe to buy, others said they wanted one with a large bowl like those which the Premier smoked.

"Then it suddenly dawned on us that the Prime Minister was setting a fashion. The large-sized briar, in fact, such as Mr. Baldwin smokes, is well in the fashion today."

England's richest heiress, Lady Louis Mountbatten, the favorite granddaughter of Sir Ernest Cassel, has let Brook House, her large residence at the corner of Park Lane, for a couple of months to Colonel and Mrs. Cornelius Vanderbilt, the wealthy Americans.

Letters of a Japanese Schoolboy

By WALLACE IRWIN—Illustrated by Ralph Barton

THE NORTH POLE BY RADIO

To Editor, Hon. Colonist, whose great brain must get steamed in Summer.

Dearest Sir,—

Yesterday while walking away from the sunstrike, 122 degrees fairenhot, I arrive to apt. of my Cousin Nogi and find him playing tunes on a Radio which he borra from K. Suga, a dead friend.

"Sin-n-n-eese! Seesseneeze!" say Hon. Radio while I look with curiosity in my ears.

"What to do, Cousin Nogi, with all that science in your room?" I ask to know.

"Hushy," he did, "I are sending message to Dr. Donald B. MacMillan, who is now finding the North Pole again. Newspapers report that he might get alonesome, therefore I are sending him some American music. This is it:

"No sir,
We cannot keep our bannannas this summer,
Because of weather,
Maybe you have taken a few of them along with you
To Arctic Rejons
Where they are already frosted
And are envied by us
Who would enjoy to go to N. Pole and stay there
Till N.Y., Chicago, Pittsberg, Hell and other American cities
Freezes over.

No, sir, we do not have bannannas,
But we have other things:
Uncle Nichi has prickle heat,
My dog O-Fido has fits
I have wood alcohaulism every Satdy night.

O!!
I hope you can eat bannannas
On top of N. Pole
And think of poor servant girl
(Male & Female)
Who require 2 weeks vacation
And gets less."

I listen to that Japanese sing-song and require for information:

"Have this MacMillan boat, the Bedoin, got Radio inside it?"

"I shall say so!" narrate Nogi. "It got such a large broadcussing outfat that there are no room for xtra passengers."

"In that way it are quite different from S.S. Leviathan," I report with boy ride expression.

This Hon. Radio are so muscular," say Nogi, "that it can gossip between N. Pole and Flagstaff, Ariz. To work it are a famus operator name of Mix."

"Mix would be good name for telephone operator," I manipulate. "But tell me 11 or 15 facts about this Hon. MacMillan. Why should he trip beyond Montreal to find pleasant Summer climate?"

"He go for following intenec Science," decry Nogi:

1—To find if N. Pole is still where Adm. Peary left it, or moved to where Dr. Cook took it.

2—To find if the Magnetic Compass works the same beyond the 3-mile limit.

3—To find if Eskimos must join Bricklayers' Union before building snow houses.

"Most important of all," say Nogi, "will be job of meeting Rory Borah Alice, taking her measure and ask what she is trying to accomplish, if anything."

"If her middle name is Borah," I decry. "Hon. MacMillan will have a swelled job when he try to measure her."

"Hon. Rory Borah Alice are not a politician," sippose Nogi. "She are merely a natural explosion of electrical fireworks which burst for 100,000 miles without any reason."

"She are related to Senator Borah undoubtlessly," I collapse.

"Attemp to keep your mind on this Doc MacMillan," snarrel Nogi. "Think what he will suffer for science in the fastness of the North and the looseness of the icebergs! Never before in the history of noise have a axplorer took a radio apperatix to N. Pole. What then?"

"The Terror of the Frozen Waist will be increased," I negotiate shudderly.

"O certainly!" holla Nogi. "Sipposing it is Thanksgiving Day. Hon. MacMilliners has just set down to harty meal. They have cooked their last dog and fried him in the juice of a whale. Only one (1) Eskimo pie remains in ice box. Then in com Hon. Mix with salutes. 'Cap,' he report, 'you are wanted on the radio.' 'Who are it now?' require Hon. Mac with disgusts. 'Lady who are managing Home for Incurable Pacifists Million Dollar drive wish you to say few words for their Wedsdy meeting.' 'What did you give her my number for?' he snarrel, chewing his walrus boots. 'Also,' I negotiate Hon. Mix, 'Income Tax Dept. are calling you on WNP to know what you meant by Item Q column 6 in 1915 report.' 'Tell them I are not at home!' yall Hon. Mac in Eskimo curse. 'Also Lambs' Club Committee have sent 99 rather new Willie Collier jokes for keep you delighted during Long Night of Arctic Circle.' 'Goshy!' growell Hon. Mac and croll under bareskin rug to await for ice to break in 1926."

"Perils of Eternal Snow are less cumfortable than they used to be," I contuse. "But maybe this Hon. MacMillan will learn more when he gets experience."

"He have got too much experience already," say Nogi. "He have been exploring since birth. At age of 2 he explore his father's pockets for gumdrops. At age of 17 he go to Bedoin College to study French and mathmaticks, hoping that some day he might teach those language to Eskimos, thusly earning his board. He lived on North side of Boston, thusly keeping near to Pole as pussible. Then he come acquainted with Adm. Peary, and what happen?

1908—He go with Hon. Peary to find North Pole. It was there.

1910—He go from Boston to Labrador and find a species of sea-cow that give ice-cream.

1913—He discover Crocker Land and find it wasn't there after 4 years look-see.

"Why did he not adv. for it in Lost & Found Dept.?" I ask to know. "My Uncle Nichi once got a pair of Artic overshoes back that way."

"If all brains was like yours," snarrel Nogi, "science would cry itself to sleep."

"I have said nothing to make science mad," I nash. "I are eure this Hon. MacMillan are very enlarged hero like all persons says so. Yet I get alarmed when I hear about so many persons who will not believe anything until they go and find out. For instancely, there was Hon. Thos. Gibbons who would not be happy till he find out if Sir John Dempsey were a dangerous knuckle-knocker. If he had believed what he read in newspapers he would have felt less bruised afterwards."

"He were not so bruised as citizene of Shelby, Mont.," howell Nogi.

"Pussibly, pussibly," I narrate. "But finding out for yourself are a very axpensive finance. Hon. Prof. Einstein have spent ½ his life finding out something, and he must spend other ½ trying to axplain what he has found. And look at those 22 Prominent Statesmen wheat want to find out if they can be President! At leastly 21 of them will get bursted finding they can't. Then what?"

"You are not N. Titled to speak that way about ambition," snuggest Nogi.

"Pussibly, pussibly," I dib. "As for Hon. MacMillan and his Macmilliners I should like to be in his snowshoes this very heated day. In July & August I prefer Iceland to Cleveland and Iceberg to Pittsberg. What could be more sailferous than to lay on snow, talking to a Pole, lady preferred?"

"The only Pole I ever knew were a gentleman," say Nogi. "His name were Wyczyscky, pronounced Whiskey. I did not find him pleasant to talk to in hot weather."

"You cannot please everybody (quotation from Pres. Harding)" I retork, "but I are convinced that this Hon. MacMillan have got pretty softish snap."

"It will be pretty coldish snap about Xmas," I peruse.

"Yes & no," reject Nogi. "But at Xmas I should rather live in a icehouse than a coal-binn."

"Why should?" I ask it like a Puzzle Editor.

"Because-so," he revamp. "An icehouse does not worry about the Annual Coal Shortage. With those words I am broken off."

Hoping you are the same,
Yours truly,
HASHIMURA TOGO.

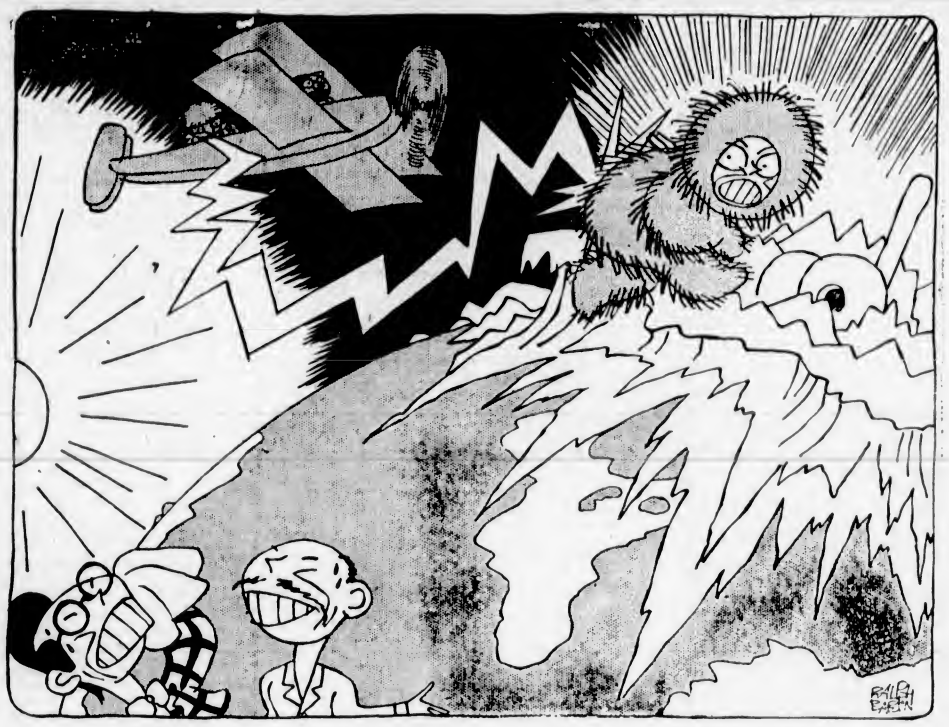

"Never before in the history of noise have a axplorer took a radio apperatix to N. Pole."

The Doctor Knows

Doctors who know Minard's by the work it does are unhesitating in their praise of its healing and soothing qualities.

Dr. Jos. Aug. Sirois, of St. Isidore, Que., writes:—"I have frequently used Minard's Liniment and also prescribe it for my patients always with the most gratifying results, and I consider it the best all-round Liniment". C. A. King, M.D. also recommends Minard's in the following words:—"I have used Minard's Liniment myself as well as prescribed it in my practice when a liniment was required, and have never failed to get the desired effect". 27

MINARD'S "KING OF PAIN" LINIMENT

ASPIRIN

UNLESS you see the name "Bayer" on tablets, you are not getting Aspirin at all

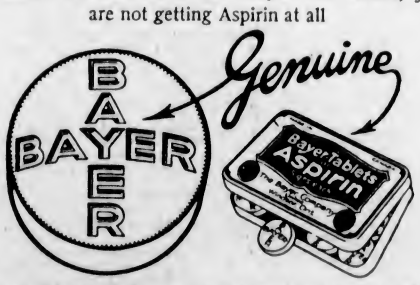

Accept only an "unbroken package" of "Bayer Tablets of Aspirin," which contains directions and dose worked out by physicians during 22 years and proved safe by millions for

Colds	Headache	Rheumatism
Toothache	Neuralgia	Neuritis
Earache	Lumbago	Pain, Pain

Handy "Bayer" boxes of 12 tablets—Also bottles of 24 and 100—Druggists.

Aspirin is the trade mark (registered in Canada) of Bayer Manufacture of Monoaceticacidester of Salicylicacid. While it is well known that Aspirin means Bayer manufacture, to assist the public against imitations, the Tablets of Bayer Company will be stamped with their general trade mark, the "Bayer Cross."

Automobile Club Of British Columbia

The Automobile Club of British Columbia, which at the outset embraces the membership of the three existing clubs in Vancouver, Victoria and New Westminster, is now definitely launched, and the first meeting of the board of directors will be held on Monday, July 30.

The new organization will immediately take over all services of the local clubs which are of a Provincial nature, including the mapping and signing of roads, the insurance scheme and magazine and other publicity activities. Many designs have been submitted for the emblem, and at the meeting of the board the one to be adopted will be chosen. The automobile clubs of the South, with which the local clubs have been cooperating for many years, are all very interested in the new developments here and are gratified to see the strong membership of these clubs amalgamated into one body. The provisional directors are: Messrs. F. G. T. Lucas, T. H. Kirk, Roy Brown, C. N. Lee, A. E. Foreman, F. R. McD. Russell, Stanley E. Peters, Norman Yarrow, R. R. Webb, W. T. Reid and J. R. Agar. All these men have been most active in automobile club matters for many years, and have been untiring in their efforts in the interests of the motoring public at large.

A recent visitor to the Victoria Automobile Club found it difficult to say just where he belonged, as he had been touring for the past three years.

Visitors to the Victoria Automobile Club this week include motorists from every part of the country, as far East as New York. The close relationships maintained by the Victoria club with all other clubs are voted by all to be a great benefit.

A number of members of the Victoria Automobile Club have returned this week from tours into various districts. They all express themselves as greatly pleased with the courtesies extended by other clubs in response to the presentation of their membership card.

The inhabitants of Prince Rupert are anxious to join the new automobile club of British Columbia, but state that the city would very much like to have a branch, and the business men would like to have cars in which they might visit the surrounding district. They have been paying taxes to the Provincial Government for fourteen years, and have not a mile of road outside the city limits. The only cars used in Prince Rupert are for business use, and that situation will remain until they are given some road on which to run machines. They are still hammering at the Government to give them a road to up-river points, and when that comes about the automobile club will follow as a necessity.

SURVEYING NORTHERN WATERWAYS OF CANADA

Navigation in Oil Bearing Areas of Mackenzie River and Lakes Will Promote Industry

During the past few years there has been an awakening of interest on the part of the Canadian public with regard to those vast areas that lie beyond the limits of the settled portions of Canada.

In the past the chief interest in the east end of the lake has been a route for explorers into the subarctic regions of the north and east. By its selection in 1833, by Sir George Back, as a starting point for his trip to the Arctic the first exploration of these waters was made. His sketch, corrected by a few observations, has remained as a basis for maps for this part of the lake, until the surveys of last year. These latter surveys have shown that much of Back's map was erroneous, due possibly to the unreliable character of Indian reports upon which he had to depend.

Data on Resources

What the full extent of the resources of our vast north land is no one knows, nor can even an estimate be formed until there has been built up a considerable body of information. To secure this as speedily as is consistent with the other demands upon it is the object of the Government of Canada, and in particular of the Department of the Interior. In accordance with this plan the Topographical Survey of Canada has for the past two years been conducting investigations and surveys in the Mackenzie district. The waterways forming the Mackenzie River route of inland water travel have been surveyed, practically to the Arctic Ocean, as well as the greater part of Great Slave Lake and permanent monuments left for future reference. Aids to navigation, such as spars, buoys, etc., have been prepared and placed in position. This survey furnishes a base, striking northwesterly across the country from the end of railway communication to the Arctic Ocean, from which other investigations and surveys may be made.

The survey of the eastern arm of Great Slave Lake, carried on last year, revealed topography and geographical outlines entirely different from those shown upon the existing maps. Industrial possibilities in mining, fishing and fur trading which are worthy of interest owing to their proximity to the well-developed transportation services of the Mackenzie, were also brought to light.

Expediting Surveys

In prosecuting these surveys during the past two years the officers of the branch have in every way endeavored to expedite the performance of this work. For the surveys on the lower Mackenzie supplies were teamed across the overland route from Fort St. John, Peace River block, to the Nelson River, in order that the work could be begun early in the Spring before the ice in the northern lakes broke up. The auxiliary power schooner Ptarimgan and a fleet of canoes provided the means of transportation in surveying Great Slave Lake, which is one of the largest bodies of fresh water on the globe. The schooner was used in conveying the different parties across the large stretches of open water to selected points along the mainland or on the islands from which they worked by means of canoes. The larger vessel was also utilized for the surveying of those parts of the shore where the cliffs rise abruptly out of the water, thus making it unsafe for canoes, for conveying supplies, and for the purpose of keeping the work of the several survey parties correlated.

Deep Cove

An Appreciation, by Mrs. F. W. L. Moore

Now that Sumnier is here, we don our thinnest frocks and sigh "Oh, for a quiet spot somewhere, cool and shady—real country!"

The writer has just spent a very enjoyable holiday at "Coolgrena," Deep Cove, and would like others to experience a similar good time. Once find your way there and you will be enchanted with the charming and unexpected. You have a most delightful view and on the pleasant, wide verandah, not unlike the deck of a steamer, can choose your steamer chair and imagine yourself at anchor in the bay; the water swishing on the rocks with a cool, refreshing sound, and spread out before you a splendid panorama of sea and wooded shore, and in the distance, framing it all, the tree-clad mountains and rocky heights.

If you are week-ending there you may be fortunate enough to see one of those beautiful sunsets of wonderful color effects; one exquisite tint melting gradually into another, perhaps each more delicate than the last, until finally the whole dissolves into a warm, delightful afterglow, lasting almost until the dawn.

Such is the picture that will always remain with me, a pleasant, never-to-be-forgotten memory of Deep Cove, and I would the sunsets, with the clear and magical reflections in the water, or the various and varying colors, which are beyond description and absolutely entrancing.

The evenings are so warm that one is enabled to sit outside with comfort and real enjoyment long after sundown, indeed, until after night itself has descended, and one has to retire very unwillingly to bed.

It is an ideal place for picnics, boating, bathing, and having a real good time.

STANDARDIZED FORMS STABILIZE BUSINESS

California Commissioner Says Higher Ethical Note Being Struck in Realty Transactions

Use of standardized forms for real estate transactions, already in effect for almost a year in California, has definitely resulted in stabilization of the realty business in the California territory, according to Mr. Edwin T. Keiser, California real estate commissioner.

"I think that the state-wide use of the standard forms, adopted by the state real estate association last Summer, and now coming into general servicb, has done much to stabilize the realty business," Mr. Keiser states. "More of these various forms used by realty dealers should be standardized. The real estate business is fundamental. It should be carried on in a very intelligent manner."

A higher ethical note than formerly is being struck in the vast majority of the real estate transactions, the commissioner believes. More real estate agents than formerly are realizing the requirements of their highly professional calling. The effect of the licence system, the organization of real estate boards, and the general acquaintance which the public is being given through board organization with the ethical standards of responsible real estate men are factors to which the commissioner attributes the advance noted in practical real estate ethics.

A cubic foot of water weighs 62 and one-half pounds.

Children Cry for

Fletcher's CASTORIA

MOTHER! Fletcher's Castoria is a harmless Substitute for Castor Oil, Paregoric, Drops and Soothing Syrups, especially prepared to relieve Infants one month old to Children all ages of

Constipation	Wind Colic
Flatulency	To Sweeten Stomach
Diarrhoea	Regulate Bowels

Aids in the assimilation of Food, promoting Cheerfulness, Rest, and Natural Sleep without Opiates

To avoid imitations, always look for the signature of Chas. H. Fletcher. Proven directions on each package. Physicians everywhere recommend it.

FOR ITS ABSOLUTE GOODNESS AND PURITY

—the family physician does not hesitate to prescribe

"DOCTOR'S SPECIAL" WHISKY

He realizes that

A DROP OF McNISH

is a safe and wholesome tonic at all times.

DOCTOR'S CERTIFICATE

"I have made a careful analysis of an average sample of the Doctor's Special Scotch Whisky, taken by myself from the stores in which the casks are lying. From the result of my analysis I am of the opinion that this is a blend of genuine Whisky of superior flavor and good quality.

(Signed) JOHN CLARK, Ph. D., F.C.S., F.I.D.

Sold by All Government Stores

(This advertisement is not published or displayed by the Liquor Control Board or by the Government of British Columbia).

IT IS YOURS

Five-sixths of the timbered area in B. C. belongs to the People.

Each year, it is increasing in value as the more accessible timber is cut.

In 1922 there was received from the sale of such timber the sum of $620,000.

This helped to keep your taxes down, and to build up the Province.

Green Timber is British Columbia's assurance of Perpetual Prosperity.

WHY BURN IT?

ELECTROPLATING

All kinds of nickel plating done in first-class style.

Automobile work, including bumpers, headlights and reflectors, a specialty.

Albion Stove Works, Ltd.

GOVERNMENT AND PEMBROKE STREETS

SMOKE

OLD CHUM

TOBACCO

Motors & Motoring

AUSTRALIAN ROAD RECORD IS BEATEN

Overland Averages 39 Miles Per Hour Across Dreaded Coorang Desert —Standard Model Used

Australia's vaunted automobile road record, which has stood untouched for nine years, has been tumbled from its lofty pedestal by an American car.

In setting up new antipodean figures, an Overland car made the run of 579 miles from Adelaide to Melbourne across the dreaded Coorang desert in 14 h. 13 m., an average of thirty-nine miles per hour.

Back in 1914 an English car with a Brooklands track reputation for time shattering performances hung up a record of 14 hours and 54 minutes between Adelaide and Melbourne. This feat gradually grew to become a classic in the minds of Australians who regarded the time as unbeatable.

Standard Model

Recently Australian representatives of the Willys-Overland Company, decided to take a crack at this "tradition" and trotted out an Overland to undertake the task of beating the former record.

The car used was the nearest to the standard model that had ever been seen in a record breaking event in that country. The gear ratios were not altered and factory springs without shock absorbers were used and no part of the running gear was reinforced except that the back wheels had discs put over the wooden spokes to keep them from breaking in the rough mountainous country. A large gasoline tank with vacuum feed was installed and the gasoline tank proper was utilized to carry a quantity of oil which was continually fed to the motor. Three and one-half gallons of water were carried with a presure pump available so that the mechanic could supply the radiator at all times. The dynamo was removed and the magneto put on direct drive. The oil pan was lifted to give a bigger splash and the only radical mechanical departure from the regular equipment were light steel pistons.

Make Fast Time

The car left Melbourne under Australian Auto Club observation at 5:30 in the morning, and at 1:57 hit the dreaded Coorang Desert—92 miles across and emerged at 4:50, averaging 32 miles per hour, the driver and the mechanic having had their goggles broken by flying stones and the car having lost both head lights. Darkness fell about six o'clock, and the steep tortuous passes over the ranges into Adelaide were covered under a severe handicap. The scheduled time to reach the post office in Adelaide was 7:50 p.m., which gave the car a lead of four minutes over the previous record. With goggles and lights the drivers could have unquestionably been in by 7:15. Great crowds were gathered in the streets at Adelaide to meet the Overland which made all Australian records limp.

COST PER MILE CHART

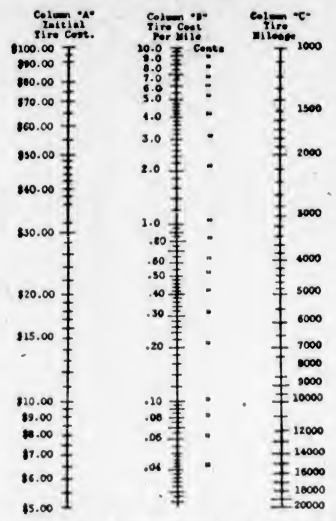

The above chart, which is being distributed by Tom Lumsden, of the Western Tire Station, will give motorists an idea as to their tire cost per mile. To find your tire cost per mile, you must first know the initial cost of your tire and the mileage received. Then, by stretching a thread or rubber band from the point in the first column, "A," representing initial tire cost, to the point in the third column, "C," representing tire mileage, tire cost per mile may be read at the point of intersection in the second column, "B."

Howard J. Hall, of Stanford University, finds motor travel easy in Algeria according to his account in The French Colonial Digest for June. He travelled hundreds of miles inland to the isolated city of Ghardaia, in the M'zab country, "back in the middle ages in time, amid walled cities and towns. Here live a people driven from one fertile country to another until, centuries ago, they made their last stand here in a dry river valley, fortified their city, painfully dug wells twenty, sixty, even eighty meters deep, walled in their gardens, and at length made an oasis out of what was desert."

One of the latest feature in motor bus construction is a chair car de luxe. It is made entirely of steel, fashioned after the regular Pullman car.

CARTIER BROTHERS SHOWING NEW MODELS

First Shipment of Gray-Dort Sixes and Fours at Sensational Low Prices Reached City Last Week

A shipment of the new four and six-cylinder Gray-Dorts announced recently by the Gray-Dorts Motors, Limited, of Chatham, Ontario, was received by Cartier Brothers, the local dealers, last week.

"The price of the new cars will come as a pleasant surprise to Victoria buyers who have long been waiting for lower prices," stated Mr. Cartier yesterday. "Costs of material have gone up, so has labor, but by virtue of Gray-Dorts greatly increased production the cost per car unit has gone down and they are going to give the buyer the benefit of it."

These new cars, known as the "A" series, are painted in Bombay black and carry the very latest improvements, including new-type disc clutch and new Hayes axle with extra heavy shaft and split ring gears, and pinion with permanent ball thrust bearing.

Gray-Dort has the unique distinction of offering automobile buyers the lowest priced Six in Canada, and the lowest priced car in the medium Four class.

MOTOR NOTES

Mr. Tom Moryson, sales manager of Revercomb Motors, Limited, Ford dealers, reports a busy week. Sales have been picking up daily since being appointed Ford dealer several weeks ago.

It is rumored in motor circles that the Dodge Brothers Motor Company, Detroit, Mich., are bringing out an entirely new car and will be on the Canadian market within a few weeks.

Eve Brothers, Paige-Jewett dealers, received a large stock of Paige and Jewett parts last week. The stock consists of two of every part in the late Paige and Jewett models.

The Atkinson Motor Company, Limited, expect a carload of Durant Sport models and a carload of Stars within the next week. Sales Manager C. W. Lovell states that business has been exceedingly brisk and that they are experiencing considerable difficulty in obtaining sufficient cars to keep up with the local demand.

The Victoria Drive Yourself Auto Livery added another Durant Sport model to their large fleet of cars last week.

Mr. A. E. Humphries, of A. E. Humphries Motors, Limited, is in Seattle for a few days on business.

Allen J. Saville, director of the department of public works, Richmond, Va., recommends in his annual report that the city use the back lots in the business district as sites for parking buildings. "Like every other city," says the report, "we have a parking problem. Due to the layout of the city, there may be a solution of this for us here that will not prove very expensive. Our lots are, as a rule, very deep with an alley running through the block. It might prove advisable for the city to purchase land on the rear of these lots in the heart of the block and build two or three-story garages, which would care for more cars than can be parked around the block now. These garages could be leased out for private operation on a fixed scale of charges and then all cars could be forced from the streets when parked."

To add to the life of the spring and to afford additional riding comfort, lubricate well between the spring leaves. If no leaf wedge or spreader is at hand a screwdriver can be used by driving it between the leaves at a point near the end of each lower leaf. Use a thin oil, into which has been mixed a small amount of graphite, squirting between the leaves with a hand oiler, allowing the oil to drain toward the centre of the leaf, removing screwdriv-

The way the good Maxwell is increasing on the streets—the way it is climbing higher and higher in public regard—speaks volumes more for its finer performance and economy and for its easier riding than anything we can say.

Thomas Plimley, Ltd.
Broughton Street at Broad

The Good MAXWELL
$1260
f. o. b. Windsor
Taxes Extra

Five-Passenger Touring

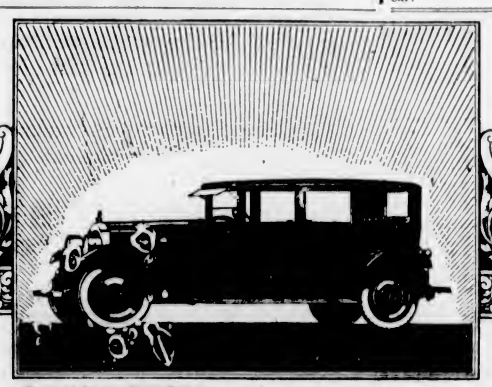

Packard Single-Eight Sedan

Behind the wheel of the Packard Single-Eight—successor to the Twin-Six—you discover almost at once that new engineering principles have provided a degree of acceleration and deceleration, an effortless flow of power and an ease of control, never before realized in any car.

It is probable that the most remarkable feature of this Packard achievement is the combination of these extreme qualities with economy of maintenance only equalled by the Single-Six—companion car of the Single-Eight.

We invite you to a demonstration ride.

Single-Eight Touring Car, $6000, at Victoria
Single-Six Touring Car, $4200, at Victoria

Thomas Plimley, Ltd.
BROUGHTON STREET AT BROAD

PACKARD

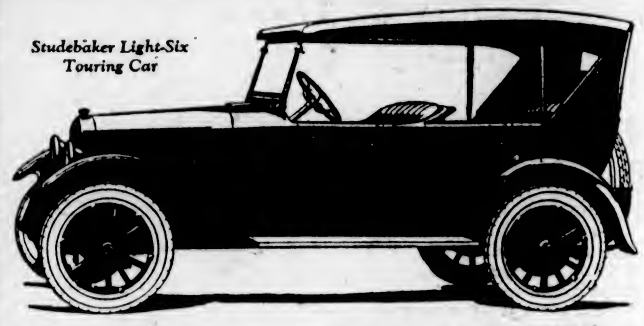

Studebaker Light-Six Touring Car

A quality six-cylinder car for $1695

There was a time when owning a six-cylinder automobile was a privilege confined to wealthy people.

But today, the Studebaker Light-Six, at $1695 has made it possible for thousands of owners to enjoy the smoothness, the flexibility and the abundance of power inherent in a six-cylinder motor car of the highest quality.

Great financial resources; modern plant facilities; large scale production; and the complete manufacture of Studebaker cars in Studebaker's own factories—make possible a quality six-cylinder car, such as the Light-Six, at its price of $1,695

The Studebaker Light-Six has not only brought six-cylinder performance within the price reach of thousands of people, but it has actually set new standards for motor car performance, comfort, economy and dependability.

We will consider it a pleasure to show you the Light-Six; demonstrate it—or let you drive it yourself. It represents the greatest accomplishment in Studebaker's 71 years of manufacturing experience. In fairness to yourself, you should see the Studebaker Light-Six before you buy any make of car.

Power to satisfy the most exacting owner

MODELS AND PRICES—f.o.b. Victoria, B.C.

LIGHT SIX 5-Pass., 112" W.B. 40 H.P.		SPECIAL SIX 5-Pass., 119" W.B., 50 H.P.		BIG SIX 7-Pass., 126" W.B., 60 H.P.	
Touring	$1,695	Touring	$2,195	Touring	$2,950
Roadster (2-Pass.)	1,675	Roadster (2-Pass.)	2,145	Speedster (4-Pass.)	3,095
Coupe-Roadster (2-Pass.)	2,145	Roadster (4-Pass.)	2,195	Coupe (4-Pass.)	3,985
Sedan	2,685	Coupe (4-Pass.)	2,285	Coupe (5-Pass.)	4,200
		Sedan	2,875	Sedan	4,650

STUDEBAKER
Jameson Motors, Ltd.
Successor to Jameson & Willis, Ltd.
"The Service Garage" 740 Broughton Street

THIS IS A STUDEBAKER YEAR

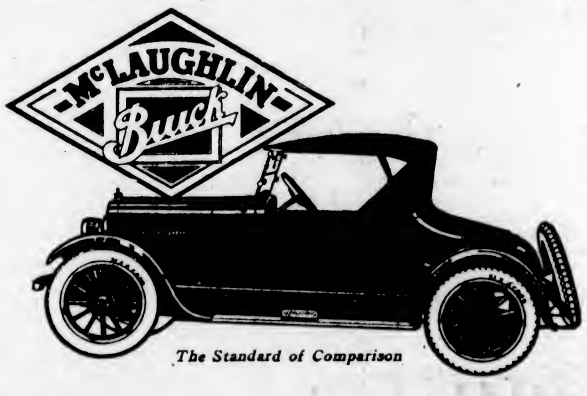

The Standard of Comparison

As Good As It Looks

Master-Four Model 23-34 Special Roadster

To see this beautifully proportioned, two passenger, four-cylinder roadster is to want to get behind the wheel.

The speed and power suggested by its graceful lines and low hung body are fully realized on the open road. Its ease of handling and instant response to the throttle insure unusually satisfactory driving in traffic.

TRANSMISSION LOCK

On the lower end of the gear shifting lever is a reliable theft lock—standard on all 1923 McLaughlin - Buick models. This is one of the features which has lowered insurance rates for owners. Other standard equipment features are: bumper, scuff plates, full crown fenders, drum type head, lamps, etc.

B1130

There Are 15 McLaughlin-Buick Models to Choose From

Dealer
860 Yates Street

H. A. DAVIE, LTD.

Phone 6900
Private Exchange

THOMAS PITT, LTD., Dealer, Duncan, B.C.

McLAUGHLIN - BUICK

JEWETT SIX

PAIGE BUILT

$1,795 f.o.b. Victoria, B.C.

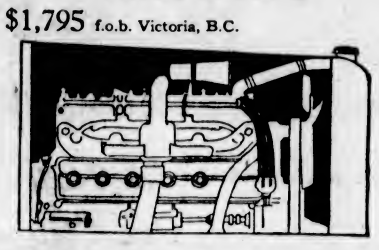

The Fifty-Horsepower Motor Fills the Hood!

YOU need not be an engineer to appreciate Jewett's great power. Just look under the hood at the Paige-built motor. No car within $300 of the Jewett price has a motor of equal piston displacement—249 cubic inches. And Jewett's power is not obtained at the expense of high engine speed, with its premature wear.

From the six cylinders, 3½x5 inches, a moderate r. p. m. gives peak power. However unusual the emergency, Jewett never *strains* to meet it, but handles every situation smoothly and easily. In a word, there's Paige quality in every particle of Jewett power. Let us prove to *you* there's no motor like it in the fifteen hundred dollar field!

EVE BROS.

835 View Street

Phones 2552 and 5451X (Night)

BUICK MAKES FAST TIME ON DIRT TRACK

At Edmonton "Master Four" Touring Covers Over Eleven Hundred Miles in Twenty-Four Hours

On July 2 there was made at the Edmonton Exhibition Grounds what is probably a world's record for a stock motor car on a half-mile dirt track.

The car was a McLaughlin-Buick Model 23-35 "Master Four" Touring. It was absolutely a stock car, fully equipped, and the driver was Mr. Paul Welch, service manager for McLaughlin Motor Car Co., Limited, Edmonton branch.

The run was started at midnight, July 1, and ended at midnight July 2. Commissioner Colonel Bryant, of the Alberta Provincial Police, started Welch and also stopped him at 12 o'clock the night of July 2, and took the speedometer readings.

Eleven hundred and thirty-one and nine-tenths miles were covered in the twenty-four hour non-stop run, or an average of 47.16 miles per hour. One mile was made in fifty-eight seconds. Three tire changes were necessary, oil and gasoline were taken on the run and not one drop of water was put in the radiator during the entire drive. Welch never left the wheel, eating his meals as he drove and was also shaved with a straight blade razor at full speed.

After the run the car was turned on its side and two of the pistons were taken out. There was no carbon on the piston head and not a score or mark on the cylinder or pistons.

The event has caused quite a stir throughout the West, and many comments are heard on the wonderful endurance shown by both car and driver.

STATE OF WASHINGTON HAS LAW ALTERATION

Offence for Motorist to Inconvenience Other Highway Users or to Drive in Reckless Manner

The local automobile clubs have been advised of the new motor laws in vogue in the neighboring state of Washington. The law provides that it shall be unlawful for any person to drive a motor vehicle in a reckless manner. It then undertakes to define what is such reckless manner by providing that it shall be unlawful to drive upon a public highway in such a manner as to endanger, or inconvenience unnecessarily, other users of such highway. To violate this section is made a misdemeanor, and the court may at its discretion, suspend the license.

"Pedestrians on the public highways between the period from one-half hour after sunset to one-half hour before sunrise, shall travel on and along the left side of said highway and the pedestrians upon meeting an on-coming vehicle shall step off the travelled portion of the highway."

"For all vehicles registered between August 1 and November 30, only one-half the rate shall be charged for licenses."

"Drivers of all motor vehicles except motor vehicles for hire, shall before crossing any railroad track, reduce the speed of the vehicle until the rate of speed at a point fifty feet from the crossing shall not exceed twelve miles per hour."

It will be noted that this law does not say what the rate of speed shall be at the crossing nor while the vehicle is passing over the fifty feet. It says that at a point fifty feet before reaching the track the speed must be slowed down to twelve miles.

THE AIR CLEANER A NEW MOTOR DEVICE

Keeps Grit Out of Engine — Air Cleaners Have Been in Universal Use on Tractors

This season, for the first time, passenger cars fitted with means for removing dust from the carburetor-air are being offered. Air-cleaners have been in univeral use on tractors almost since the beginning of their manufacture, as they have found to be practically a necessity and they have been used to some extent on trucks. While the pasenger car and even the truck are exposed to very little dust-laden air, as compared with the tractor, which operates almost constantly in a cloud of dust, there is enough grit floating in the air their carburetors "breathe" to act detrimentally, especially when unimproved, loose-surfaced roads and winds are encountered. Attention was first called to the dust that entered motor car engines by the disclosure, through chemical analysis, of large proportions of silica (sand) in their carbon deposits, which could he accounted for only as being drawn in with the air.

The filtration of long-used engine oil also discloses considerable amounts of fine sand, if the car has been much driven in dusty air. Sand is, of course, an active abrasive or cutting material like emery and its presence in the oil results in excessive wear of bearings, cylinders and pistons. On tractors, the practice is to wash the dust out of the carburetor air by passing it through water, but the application of this method on passenger cars seems hardly warranted. Instead, by suitable provisions at the intake, the air may be made to deposit most of its dust before entering the carburetor in a compartment from which it can readily be cleaned out. Giving the air a whirling movement, which causes the separation of dust particles, by centrifugal action, into a cleanable receiver is one method that is being tried. Every known expedient for the prolongation of engine life is being resorted to by engineers, and air cleaning is one of these, along with more liberal bearing surfaces, better lubrication systems and superior materials.

Facts About Oils

By F. W. Beatty, Marshall-Wells Company

"When your oil pressure-gauge shows weakness of the pulse, don't think you can really help it by adding a quart or two of fresh oil," caution the lubrication experts.

If you were trying to wash your hands a second time in the same bowlful of water, you wouldn't expect a clean job just because you had poured in a couple of tumblers full of clean water.

It's the same with your motor. If it's in good shape it should get fresh oil every six hundred miles, or thereabouts; but it ought to get no additional supply between.

One of the principal functions of a good oil is to stay whole; not to break down; and therein lies the tremendous advantage of a straight run, wholly distilled oil, free from "cylinder stock." Cylinder stock is good for certain uses; it is a very poor lubricant for a gasoline engine. Under the high temperatures found in a running motor, any oil compounded with "cylinder stock" is pretty sure to suffer. The pure light oil in such a compound burns off, leaving only the sticky, gummy cylinder stock. It is this gummy residue which coats your cylinder walls, collects dust and sooty carbon and bakes into the hard flinty mass which we call carbon deposit. This has to be chipped or burned off, an expensive process.

You are going to burn some oil no matter what the grade you use. It is necessary for your oil to have the quality of clean burning, to leave a minimum residue and to resist decomposition under the extreme heat of combustion. That can best be had in a wholly distilled oil, one that you know is pure, such as Sunco motor oil.

With a good oil of that sort, you will be sure of adequate lubrication at all times and under all reasonable engine temperatures. In cold weather there will be no paraffin present to stiffen your oil, make starting difficult, and consequent loss of lubrication.

Pick out a good oil and stick to it. It may cost you a few cents more a month to buy a high quality oil, but it will save you many dollars a month in repairs; to say nothing of the increased satisfaction you will have from your car.

It is not good policy to see how long the valves will hold compression without grinding. They should be attended to at least every 2,000 miles, whether the compression is leaking or not. Especially is this true with the exhaust valves. If they are neglected too long they become more deeply pitted, and then it is a long job to grind them into good condition again. In fact, if neglected too long, it may be necessary to install new valves.

John N. Willys, president of the Willys-Overland Company, has accepted the Toledo chairmanship of the National Aeronautical Association of the United States, which will function in that city through the Chamber of Commerce.

Tampa is the "tin-can" tourist capital of Florida, with a tent city of more than 400 motor cars and their 2,300 owners and tourists. The camp is subdivided into a city of twelve streets.

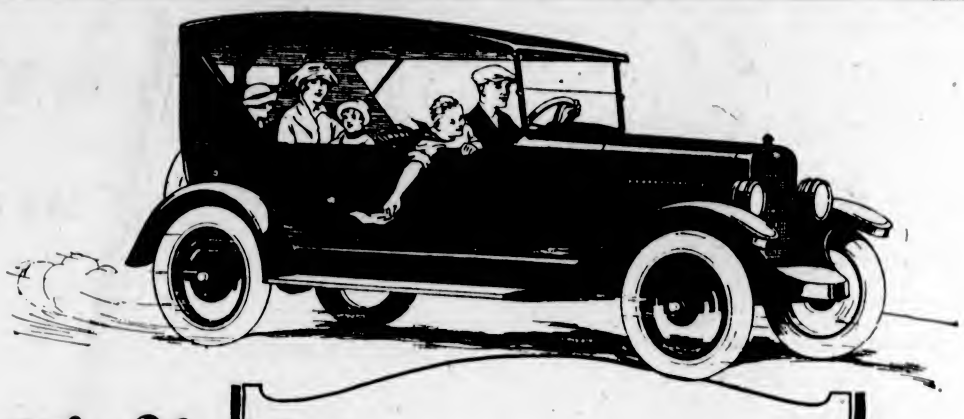

Why The New Overland WON INSTANT FAVOR

Sweeping Canada into a furore of enthusiasm—Overland Model 91 has justified our every claim and surpassed our strongest predictions. The insistent demand is taxing factory capacity to the uttermost. The explanation of this instant success is found, not in any one advantage, but in a combination of important features that are exclusively Overland.

Do you seek beauty? The Overland looks like a car many times its price. Its hood is high, its lines long. Its radiator is imposing. Drum head lights set off to advantage the full crown fenders.

Do you demand dependability? Consider the ruggedness of this car's construction. As one instance of this sturdiness note the "rear-end"—the strongest ever put into a light car, the axle shaft 27% heavier than in any other car of Overland's price and weight class.

Do you require power? Overland has it, in abundance. Its motor responds like a trigger, never fails you.

Do you look for comfort? Overland's Triplex Springs eliminate jolt and sidesway—deeply cushioned seats and roomy interior add to the riding ease.

Of course you want economy. Overland is the thrift car—with great mileage, few repairs, long life.

Touring Car $710

Sedan $1195
Coupe $1095

All prices F.O.B. Factory. Taxes extra.

Thomas Plimley, Ltd.

Broughton Street at Broad

Willys-Overland Limited

HEAD OFFICE AND FACTORIES, TORONTO, CANADA

Reduces the cost of upkeep

WHEN your car hits the inevitable rough bumps, Hasslers' absorb the shocks of both upthrow and rebound in the necessarily high resilient action of good springs; they save you not only discomfort in riding, but the pain of paying for needlessly injured springs.

No need to tell you that the bumps, jars, jolts and vibration suffered by any good car on city streets are only too real. Busy repair shops prove it. Motor nerves prove it. *You need Hasslers'.*

When you want to renew your car, you will enjoy enhanced re-sale value, made possible by Hasslers' saving your car!

Saved gasoline alone would pay for Hasslers, not to mention saved repairs, tires and re-sale value. You pay for Hasslers' anyway, why not have Hasslers' now! Your dealer knows these Hassler facts.

FOR FORD CARS—Hassler Prices, Installed:
Single type - $25
Twin type - $35
West of Ft. William add $1 to the above prices.

HASSLER Shock Absorbers

Made in Canada

ROBERT H. HASSLER LIMITED, HAMILTON, ONTARIO

Putnam, Cosens & Wright, Limited

418 Abbott St., Vancouver

THE DURANT

FOUR-CYLINDER REGULAR $1,500
FOUR-CYLINDER SPORT MODEL $1,675

The Most Completely Equipped Car on the Market at the Price

ATKINSON MOTOR CO., LIMITED

809 YATES ST. PHONE 2983

LONG LIFE

In buying a motor car, consider what the cost will be when divided over a period of years.

What is the car's reputation for satisfactory service after the first year? After the second? And after the third—and fourth?

These considerations, in the final analysis, are the true basis of economy in motoring.

And it is this attribute of long life to which Dodge Brothers Motor Car owes its chief claim upon the unalterable loyalty of its owners.

$1,495 Delivered

A. E. HUMPHRIES MOTORS, LTD.

Phone 479 Corner View and Vancouver

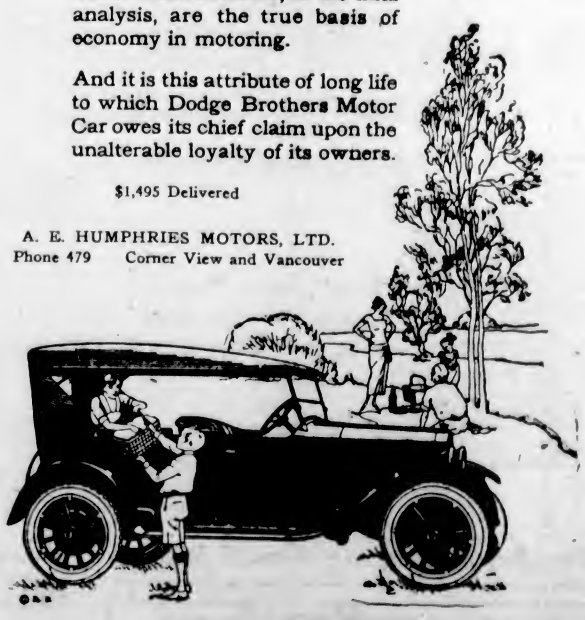

USE OF AUTO GROWING FAST NOW IN EUROPE

Automotive Chamber of Commerce President, Pyke Johnson, Returns From Attending Meeting Abroad

Responsible Government officials the world over now recognize the utilitarian value of the motor vehicle as an element in transportation, according to Pyke Johnson, representative of the National Automobile Chamber of Commerce, who has just returned from a study of transport conditions abroad. Mr. Johnson attended the fourth session of the International Road Convention at Seville, where some 600 of the leading highway officials of the globe gathered to exchange information and views.

"The dominant note at Seville," said Mr. Johnson, "was a general recognition that motor transport is on a permanent basis abroad as well as in this country, and with this in mind, discussion centered on ways and means of giving its use the broadest possible economic application.

"Among the resolutions passed were those calling for governmental aid for motor bus lines in communities and countries where inadequate facilities now exist; the need for uniform traffic rules and regulations; for progressive studies into city and rural planning in order to allay congestion and for centralized authority in dealing with highway problems.

"Other sections dealt with the physical side of highway construction and design, including methods of relocating and widening highways, types of maintenance and other engineering problems."

In his survey of existing transport conditions in Europe, Mr. Johnson found that questions of finance, co-ordination of motor with other forms of transport and that of handling traffic in conjested areas are the subjects uppermost of government officials.

"In England, for example," he pointed out, "Parliament has only recently considered a bill in which the railroad companies asked for powers to operate motor vehicles on the highways, and, while the right was denied, the general feeling is that the subject has not yet been closed."

GASKETS NEED MUCH CARE, SAYS WRITER

As gaskets must be made from a soft, compressible material, they are easily damaged in handling, while the life of a gasket depends upon the material and its use. All vehicle manufacturers list in their catalogues all gaskets used on their vehicles and can supply them through their service stations or they may be obtained direct from the factory.

A number of companies also specialize in the manufacture of gaskets and gasket materials for all makes of cars. The latter may be purchased in sheet form and can be cut to the required shape in various ways.

If replacement gaskets are not available and the standard sheet material cannot be obtained, heavy brown wrapping paper will be found suitable for most places where neither heat nor pressure is present, with the exception of the water connections, and may be used for all oil-tight connections and for the carburetor flanges. Sheet packing, such as steam fitters use, may be substituted in emergencies for gaskets exposed to hot water and wire-woven asbestos or copper and asbestos sheets may be used in emergencies for those parts of the engine exposed to heat and pressure.

MOTORISTS SHOULD WATCH TIRES AND OIL

Casings and Tubes Should Be Carefully Gone Over Occasionally, Say Experts—Take Care of Rims

Wise motorists after driving a new car about five hundred miles, drain the oil from the crank case, give it a thorough cleaning and refill with fresh oil. This operation should be repeated at least every additional thousand miles during the life of the car. It is of great importance in prolonging the life of the car in that it keeps the motor free from particles of grit, metal, sediment and other foreign substances which find their way into the inner workings.

Similar treatment should be accorded tires for the same general reasons in order that they may deliver all of the mileage which has been built into them at the factory. At the end of every 2,500 miles of service, a tire should be removed from the rim, deflated and all soapstone and grit removed. The inside of the casing should be washed with clean gasoline, and after drying should be dusted with talc.

During this operation a close inspection should be made of the tread and the inside of the casing for any cuts or fragments of glass or other foreign materials, according to tire experts. The rims should be cleaned of all rust and paint. Rust on the rims leads to quick deterioration if it works its way around or through the flap.

S. R. Mitchell, a metallurgist of Melbourne, Australia, has reached San Francisco, having spent several months in research work. On his visit to the Willys-Overland factory at Toledo, he bought an Overland touring car. Being thus prepared, he started on his trip to San Francisco, stopping at Philadelphia, New York, Boston, Niagara Falls, Chicago, Santa Fe, Grand Canyon, Los Angeles and the Yosemite Valley. He made the entire run without a repair of any kind.

TO BE PRESENTED WITH CHAMPION SPARK PLUGS

Alexandre Millerand, President of France, to Receive Unique Gift of Six Gold Plugs

Alexandre Millerand, president of France, is soon to be presented with the unique gift of six gold Champion spark plugs. The presentation will be made when he formally receives the Toledo delegation of six young women, who were the fortunate contestants in a Good Will contest recently held in that city, to assist in raising funds to further the work of the American committee in the devastated regions of France.

Miss Inex F. Bush, of the Champion Spark Plug Company, one of the women in the Toledo delegation, will personally present the gifts to the head of the French nation.

Manufactured in the Champion plant—the largest of its kind in the world—these unique plugs were especially designed, after the French metric system, to fit the cylinders in the official car of the head of the French republic.

The plugs are to be presented with the compliments of the Champion Company, together with a parchment letter from R. A. Stranahan, its president, who, strangely enough, just returned from a two months' business trip to France, where he formed, in Paris, a greatly enlarged company to handle the considerably increased Champion sales there.

Champion business in France has been greatly stimulated through the success which race drivers have enjoyed with cars equipped with these plugs. A Champion car won the last Grand Prix—France's greatest race—and other Champion equipped motors have won numerous other important racing contests there in the months that have elapsed since.

The first entry for next year's Indianapolis race is a 91-inch racer built by Henry Miller, of Los Angeles. Present indications point to its being driven by Jimmy Murphy.

Dont's for Washing the Car

Don't use hot water.
Don't use body polish.
Don't use high water pressure.
Don't permit mud to dry upon the finish.
Don't use soap on the hood, body or other painted parts.
Don't permit water to dry, but rub the surface with soft, clean chamois.
Don't wash the hood of the car while it is hot. Permit the hood to cool first.
Don't use anything other than a soft, wet sponge for washing finished parts. Keep sponge rinsed.
Don't fail to use plenty of clean, cold water. The temperature of the water should be between 49 and 69 degrees Fahrenheit.

The state of Washington now has 1 car to each 6.5 persons; Los Angeles, 1 to 3; Chicago, 1 to 20.

Stock-Taking
Only Lasts Nine Days More

To Take Advantage of the Special Offer You Must Act Quick.

Reduced Prices
Guarantee
Easy Terms
No Financing Fee

For Particulars See Classified Listings

Begg Motor Co.
Ltd.
937 View Street Phone 2058

Where Service Is More Than a BYWORD

Our organization works on the principle that the moment you drive your new car from our place of business is the beginning of our business relations—not the ending.

Revercomb Motors, Ltd.
925 Yates Street Phones 270 and 271
AUTHORIZED FORD DEALERS

Have You Ever Been to Us for Battery Service?
Ask Your Friends Who Have
ELECTRICAL EXPERTS—BATTERY SPECIALISTS
MINTY-WHITE
1819 Douglas St. Willard Service Station on Douglas Phone 1575
Service Batteries, Service Car, Atwater-Kent Radio—1 Block Below Hudson's Bay Store

GOODYEAR
ALL-WEATHER AND WINGFOOT
GOODYEAR TIRES & TUBES Selected Dealer
This sign marks dealers who sell you low tire-cost-per-mile
Goodyear means Good Wear

WEILER AUTO SUPPLY HOUSE
Douglas Street at Broughton (Otto Weiler Building)
Telephones: Office, 659; Battery Department, 669; Night Phone 68

Motorists!
Let Us Make You An ALLOWANCE on your old tires for a pair or set of
Dominion Nobby
or
Royal Cord Tires
Get Your Dominion Tires and Tire Service From the Same Place as Most Motorists.
We Are Authorized DOMINION TIRE Dealers in Victoria
Western Tire Station
Tom Lumsden
853 Yates Street Phone 6277
A Service Car at Your Disposal

AUTHORIZED UNITED MOTORS SERVICE
Delco
KLAXON
REMY
The Victoria Home of
Genuine Electrical Parts
For Your Car
SATISFACTION is impossible when using inferior parts.
Rolfe Electric and Battery Company, Ltd.
Yates Street at Quadra.
Day Phone 7290
Night Phones 3785R and 4638R

A Year Ahead of the Field in Value
At Prices That Are the Lowest Yet

The New Gray-Dort Models at the astonishing low prices have created a sensation that has caused the public to flock to our showrooms.

Gray-Dort Four
$1095
F.O.B. Chatham, Taxes Extra

An improved model of the Gray-Dort which is being driven by thousands of satisfied owners. Finished in fine Bombay black. Has new-type disc clutch and new Hayes axle with extra heavy shaft and split ring gears and pinion with permanent ball thrust bearing. This is the finest performing four ever built by Gray-Dort and admits of no superior in its class.

Gray-Dort Six
$1325
F.O.B. Chatham, Taxes Extra

This is the *lowest*-priced Six in Canada and it offers the *Highest* value because it is unequalled for performance by anything in its class. Its wonderful silent motor introduces a new type of lubrication which we predict *will become the standard of the future in the highest class motors.* This Six is as comfortable as a Chesterfield and has looks and lines to satisfy the most fastidious.

SEE THESE NEW MODELS NOW ON DISPLAY

You will be convinced of the sound investment value of these new Series A Gray-Dort Fours and Sixes.
Since this Company first began to serve the Public seventy years ago, it has held consistently to one policy, "The Product shall always be pre-eminently good, and the Service shall be as good as the Product."
These new models constitute the pinnacle of Gray-Dort achievement.
Are these advantages worthy of your investigation?
If so, your local Gray-Dort Dealer will be pleased to respond to your invitation to demonstrate the qualities of these new models.

CARTIER BROS.
724 Johnson Street Victoria, B.C.
GRAY-DORT MOTORS, LIMITED CHATHAM, ONTARIO
GRAY-DORT

Atwater Kent Ignition for Ford
Converts Henry to the big car class
$16.20
The Mechanical Motor Works, Limited
2013 Oak Bay Avenue
Oak Bay, B.C.
Phone 5964 Res. 7727L2

K&S

Supreme Cords
give Sensational Service
IF you insist upon durability, attractiveness and exceptional value, in the superlative degree, you will equip your car with—
"Supreme Cord" Tires.

A. McGavin
1009-11 Blanshard Street
K. & S. DISTRIBUTOR
Phone 3869

Marine and Transportation

Labrador Gold Rush Causes Excitement

Macmillan Expedition to Arctic Finds Feverish Activity in Ice-Strewn Harbors—Explorers Mistaken for Goldseekers—Ice Conditions Worst in Years—Proceeding to Indian Harbor Next

NEW YORK, July 21.—(Special wireless from Macmillan Arctic-bound ship Bowdoin, via American Radio Relay League Station, "ANA," Chathamport, Mass. By Capt. Donald Macmillan. Copyright, 1923.)—We are anchored here today at Grady, Labrador, after steaming through the ice all day, covering a distance of fifty miles from Boulter Rock. We left Battle Harbor Friday, July 13, although there were reports of heavy fields of ice packing against the land of Seal Island, fifty-seven miles north. Those reports were not exaggerated as we later discovered when we met an ice field driving south under the influence of a strong northeast wind, the ice extending north and east as far as the eye could reach.

Meets Crippled Ship

We had a hard task to make Boulter Rock harbor. There we found three Newfoundland vessels awaiting a change in the weather. Their crews were all discouraged and said they had never known worse conditions in Labrador. As we left Boulter Rock we met the steamship Seal being towed with a broken shaft and the blades stripped from her propellers.

We are forced to drop anchor here at Grady, well outside the harbor as the latter is filled with ice which has smashed both the fishing stage and the dock.

Yesterday we met several schooners southward bound, loaded to the rail with sand and gravel, from the gold diggings at Stag Harbor. In every port we were believed to be a party engaged in the same gold rush. All visitors are quite disappointed when we tell them we are not interested. The whole country is alarmed over the reports of gold in Labrador. I understand that steamers loaded with engineers, prospectors and supplies are rushing up from Montreal and Halifax. It is our belief that nothing will come of it and that many have been deceived by exaggerated reports. No harvest will be reaped except by mosquitoes and black flies. Most of the suffering adventurers will be home in the fall.

We may call in at Stag Harbor on the way up and give further more definite report on the situation. We made some magnetic observations here, reoccupying the old station of forty-two years ago. The work is being done by Richard Goddard, under the direction of the Carnegie Institute of Washington. E. P. Macdonald, of Chicago, my guest, has left us for home. The boys all regret his going. The ice is not as compact tonight, which encourages us to believe that we can start north again tomorrow across Hamilton Inlet, calling at Indian Harbor.

FARES CUT FOR HARDING VISIT

People planning to make trips to Vancouver this week to hear President Harding, will have the advantage of cheap fares. Special rates of fare and one-half are being quoted by the Canadian Pacific for the return trip. Tickets at the reduced rates will be available Wednesday and will be good returning on Thursday and Friday. The United States President will arrive in Vancouver at 11 a.m. Thursday and will spend the day in the city.

CANADIAN BRITISHER BACK FROM ANTIPODES

Vessel Returns With New Master in Change—Captain Took Sick and Left at Fiji

VANCOUVER, July 21.—With his ship as trim as a British destroyer, Captain W. Wright brought the C.G. M.M. steamer Canadian Britisher into port yesterday from Australia, via Fiji. The Britisher left Australia under command of Captain Forsen. Arriving at her destination the skipper went to the hospital to undergo an operation for appendicitis. When the vessel was ready to start home he went on board from the hospital and took command. But he had not fully recovered from the operation, and when beyond Fiji complications developed. Captain Wright, who was chief officer, wirelessed physicians at Suva, describing the symptoms and condition of Captain Forsen. The medical men recommended that he be sent to a shore hospital as soon as possible, and also gave instructions for immediate treatment. The Britisher was turned back to land the skipper at Suva. This was done, and she proceeded under Captain Wright, five days behind her schedule. It is now understood that Captain Forsen is progressing rapidly toward recovery.

The Britisher will go on berth here to load ties and lumber for India. She will sail early in August.

"Face Disfigured From Eczema"

Writes the Nurse who finally tried D.D.D.

"The disease had eaten her eyebrows away. Her nose and lips had become disfigured. Since the use of D. D. D. her eyebrows are growing. Her nose and face have assumed their natural expression."

Cases can be sent you from your own vicinity. Write for testimonials, or secure a bottle of D. D. D. today. Why suffer itching torment another moment? If you don't get relief on the first bottle we will refund without hesitation. $1.00 a bottle. Try D. D. D. Soap, too.

D.D.D.

The Lotion for Skin Disease

C. H. Bowes & Co., Victoria Owl Drug Co.

STRUCK THREE HOURS BEFORE SAILING TIME

Men Left Liner Orca at New York—Master Secured Twenty-Nine Men and Left on Time

NEW YORK, July 21.—The British steamship Orca sailed shorthanded owing to a strike, three hours before its departure, of thirty-seven firemen, who demanded a ten-pound bonus. After the men spurned his offer of six pounds bonus, Captain Matthewed ordered them off the ship as "sportsmen." One stayed and was promoted. The skipper found twenty-nine new men and sailed on time.

ITALIAN VESSEL LOST; CREW SAFE

LONDON, July 21.—A dispatch to Lloyd's from Alexandria says the Italian vessel Peitro Brizzolari, of 1,184 tons, has been lost. The crew was saved.

THE unvarying purity of Rainier Pale Beer is sustained at all times by the careful selection of its ingredients—Hops from the "Green Valleys" of British Columbia's Hop Fields. Pure Barley Malt and clear, sparkling mountain water. Rainier Pale Beer, made in Canada, is scientifically brewed, thoroughly aged and bottled in a manner to ensure the acme of sanitation and cleanliness.

Insist on Rainier at the Government Vendors

This advertisement is not published or displayed by the Liquor Control Board or by the Government of British Columbia

EXPLORER TELLS HOW TRIP GOES

Captain Donald Macmillan, Peary's lieutenant in the discovery of the North Pole, is again en route to the Arctic. Besides the interest attaching to his venture in the effort to reach the Pole, his trip is of unusual interest in the test to which it is putting radio communication. The Macmillan ship is equipped with a powerful radio transmitting set, and code reports of the progress of the expedition are broadcasted every week. They are being picked up by thousands of amateurs, and published when decoded.

CHINESE SEAMEN GO SOUTH TODAY

HERE FOR PAST WEEK AWAITING SAN FRANCISCO BOAT

Thirty-One Orientals Brought From the Orient Will Get Jobs at Golden Gate

Thirty-one Chinese seamen, who arrived from the Orient last Monday on the steamer President Jefferson, of the Admiral-Oriental Line, and who have been guests during the week of the Immigration Department in the detention building at the Outer Docks, sail for San Francisco this morning on the Ruth Alexander. They were brought from the Far East by the Comyn Steamship Company, of San Francisco, operators of a fleet of vessels between California and Central American ports. The ships, owned by American capital, fly the Panama flag, are officered by Germans and manned by Chinese. The Chinese going south today will sign on one of the Comyn carriers at the Golden Gate.

Travel to California by the vessels of the Admiral Line is heavier now than it has been at any time since last Summer. Seattle, where an enormous holiday traffic is originating at the present time, is taking most of the space, and Victoria passengers are finding it difficult to book passages at short notice. Inquirers at the Pacific Steamship office yesterday found themselves unable to get berths on any of the company's steamers calling here before August 12.

Today's list from Canadian points consists of some 120 passengers, including the thirty-one Chinese travelling steerage. Among the Victorians leaving are Mrs. Julia Ricketts, Mrs. M. McGregor, Miss H. M. Stevens, Mr. and Mrs. J. J. Gillis, Dr. and Mrs. E. D. Ledemann, Edward Ledemann and Miss Helen Ledemann, Miss G. Campbell, Mrs. R. J. McLean, Mr. John F. Rickard, Mr. William McGregor, Mr. and Mrs. W. E. B. Euler, for San Francisco; Miss L. Simpson, Miss H. Whaley, Miss L. Monteith, Madame Russell, Mrs. Isabel Roberts, Miss Martha Roberts, Mr. J. R. Bell, Miss Anna Rattray and Miss Nellie Rattray, for Los Angeles; and Mr. and Mrs. George Campbell, for San Diego.

Y.M.C.A. HANDICAPS ON MONDAY EVENING

Week's Programme Tomorrow Night Instead of Thursday—Standing Broad Jump for First Time

The handicap events of the Y.M. C.A. Track and Field Club, usually held each Thursday evening, will take place this week on Monday night, owing to a number of the athletes going on their holidays, and the fact that The Colonist bicycle road race will be held on Friday night.

The Monday night events will commence sharply at seven o'clock at the Willows, and will be as follows: 440 yards race, shot put, standing broad jump, and three-mile bicycle race. This will be the first time that the standing broad jump has appeared on the weekly programme of the club. Half the season's programme is now completed, and Monday's events will be the first of the second half.

New contestants can take part in the handicap events at any time.

CANADIAN SCOTTISH WEEKLY SHOOT REPORT

The Canadian Scottish held their weekly spoon shoot on Saturday at Clover Point ranges, under rather trying conditions at the last range. A. C. Kennedy won the "A" Class spoon. Capt. Wallis scored a possible at 500 yards, while Capt. Henson turned in 34 at 200 yards.

The scores were as follows:

	200	500	600 Tl.
A. C. Kennedy	30	33	30—94
C.Q.M.S. Barton	33	31	29—92
Capt. Henson	34	31	27—90
Capt. Wallis	28	35	22—86
Pte. Beaumont	30	29	26—85
C.S.M. Watson	30	33	20—83
C.Q.M.S. Mitchell	26	26	18—69
Pte. W. Bosher	19	28	18—68
Capt. W. E. Tapley	28	33	ret.—61
Pte. Mair	14	31	15—60

A large attendance of "C" Class men is expected next week.

Armadale Tennis Club Sends Team to Ganges

A team of four men and four ladies of the Armadale Tennis Club is visiting Ganges Harbor today for a friendly match with the Harbor House eight. Motor cars leave Terry's corner at 10:30 Victoria time. Next Sunday James Island will be the hosts.

Richards Appreciates English Hospitality

NEW YORK, July 20.—Englishmen are the greatest men in the world and most hospitable to United States athletes, Vincent Richards, United States tennis star, said today, when he arrived on the Aquitania.

He won the city of London tennis championship and was congratulated by the King.

Everett Pioneer Dies

EVERETT, Wn., July 21.—Alanson A. Blackman, a pioneer lumber man of this region, died here yesterday. He was 83 years old.

DESPERATE FIGHT FOUGHT IN GULF

SATURNA ISLAND MAN SAVES $31,000 SCOW AND CARGO

Small Gasboat Nearly Wrecked in Day and Night of Salvage Work on Drifting Craft

The shingle-laden scow, reported in yesterday's paper in a Seattle dispatch as located successfully by aeroplane after breaking loose from a tug in a Gulf gale, did not find its way to the security of Lyle Harbor, Saturna Island, by chance, it developed yesterday. It reached that protected spot, on the contrary, only after a day and a night's hard struggle by Mr. George Taylor and his two young brothers, of Saturna Island, who promptly pasted a salvage claim on the craft on getting it to safety, and now look forward to substantial compensation for their work.

The scow, with its cargo of 5,000,000 shingles of highest quality, broke adrift early last week, when being towed from Vancouver to Seattle by the tug Ellen McNeill, which had two scows to handle and was unable to prevent one from being torn from her by the strong adverse winds and tides. Mr. Taylor, who was setting out for a morning's fishing, came across the scow drifting towards destruction in the Gulf, returned hastily to Saturna for lines, and, hurrying back to the scow, threw his tackle aboard.

Realising that his eighteen-foot gas boat, with its 10-horsepower light duty engine, was no match for the tide and heavy wind in handling the load of shingles, Mr. Taylor contented himself with hanging on to his prize, manipulating it as best he could to keep it from the rocks. This he was successful in doing throughout the day, although as they drifted off the north end of Orcas Island, at one point the tide was so strong that his launch was practically filled with water, while the scow itself was only five or ten feet from a reef that would have torn its bottom out in a very short space of time.

Struggle All Day

After thirteen miles of this kind of struggle, the tide turned, the wind dropping at the same time, as is usually the case among the islands. It was then evening, and Mr. Taylor, with the tide in his favor at last, began to tow the scow to safety, reaching Saturna Island with it during the night. Not a shingle of the 5,000,000 had been lost, nor a scratch been given the scow, testimony to the fine seamanship of Mr. Taylor and his small brothers.

In the morning Mr. Taylor sought legal advice over the telephone from Messrs. Crease & Crease, in Victoria, pasting his salvage claim on the scow as a result. It was later found by its Seattle owners by aeroplane search, as published yesterday, and taken to Seattle.

What settlement will be made with Mr. Taylor is problematical, but as the shingles were worth at least $25,000 and the scow itself $6,000, he stands to secure a substantial sum from his enterprise and energy in the Gulf. The craft would undoubtedly have been wrecked an its cargo lost but for his arrival and subsequent efforts.

Mr. Taylor is well known among the islands, where he has lived for many years. He is a returned man, and was overseas with the Inland water transport forces. He was in France in the hydroplane service of this unit.

SHIPPING INFORMATION

Steamer Movements

ABERDEEN, July 21.—Arrived: Flavel, San Pedro. Sailed: Cross Keys, Puget Sound; Daisy Gadsby, San Pedro; Sudurco, East Coast.

SAN DIEGO, July 21.—Arrived: Oiler Kanawha, Hampton Roads; Carmel, Willapa Harbor; power schooner Narragansett, San Jose del Cabo; motorship Vaquero, San Pedro; Yale, San Francisco; Bandon, Coos Bay, 20th. Sailed: Motorship Gmrye, Cape Colnett; Bandon, Coos Bay; Vaquero, San Pedro; Dorothy Alexander, Seattle.

TACOMA, July 21.—Arrived: City of Spokane, Wheatland Montana, Seattle; Alabama Maru, Yokohama. Sailed: Suralico, Everett; Silverado, San Francisco.

PORTLAND, July 21.—Arrived: West Jena, Orient; Panaman, Puget Sound; Admiral Goodrich, Coos Bay. Sailed: West Nomentum, Manila; Electroship Cuba, Georgina Rolph, San Francisco; Ypres Maru, Orient.

ASTORIA, July 21. — Arrived: Canadian Volunteer, Ocean Falls, B.C.; Meriden, Puget Sound. Sailed: Canadian Volunteer, Olypmic, July 20; Daisy Putnam, Los Angeles.

SEATTLE, July 21.—Arrived: Eastern Gale, San Pedro; Paul Luckenbach, Maine, Portland; Ruth Alexander, Cold Harbor, Tacoma; U.S. L.H.T. Heather, 20th, Sound trip. Sailed: Ruth Alexander, Robin Adair, 20th, San Francisco; Meton, San Pedro; Alaska, Alaska; City of Spokane, Tacoma.

PETERSBURG, July 21.—Sailed: Jefferson, 20th, southbound; Queen, 20th, northbound.

KETCHIKAN, July 21.—Sailed: Admiral Rogers, 20th; Princess Alice, southbound; Queen, 20th, northbound.

JUNEAU, July 21.—Sailed: Jefferson, 20th; Alameda, southbound.

SAN FRANCISCO, July 21.—Arrived: Waimea, Walter Luckenbach, Floridan, Yale, Loch Goil, San Francisco; Frank C. Drum, Avon; Wahkeena, Columbia River; J. C. Donnell, Philadelphia; Colima, Corinto; Boobyalla, Portland; Eldorado, New Orleans; R. J. Hanna, Richmond; Shasta, Gray's Harbor; Calawaii, Honolulu; Elkton, Manila; Santa Inez, Everett. Sailed: Bedford, Balboa; Hanover, Floridan, New York; Gulf State, Point Arthur; Suboatco, Colima, Mexico; Charles R. McCormick, George Allen, J. A. Moffett, San Francisco, Walter Luckenbach, Boston; Yale, San Diego; Brunswick, Fort Bragg, W. R. Chamberlin, jr., Puget Sound; Coalinga, 20th, Honolulu.

COOS BAY, Ore., July 21.—Arrived: F. A. Warner, Bay Point, Cala.

EUREKA, Cal., July 21.—Arrived: Magnolia, Crescent City. Sailed: Casco, Santa Monica, Tamalpais, San Francisco.

Arrived

NAGAPA, July 18.—Levant, Arrow, San Francisco.

LIVERPOOL, July 20.—Birmingham City, San Francisco.

NEW YORK, July 21.—Columbia, San Francisco; Voldendem, Rotterdam; West Elcasco, Messina; Montana, Tampico; Idaho, Aberdeen; Ethen Allen, San Pedro; Blue Triangle, Seattle; Willeolo, San Francisco; William Rockefeller, San Pedro; France, Havre.

BUENOS AYRES, July 21.—W. C. Tagle, San Pedro.

HONG KONG, July 13.—Appularia, San Francisco.

CURLEW LEAVES PORT TOMORROW

Ending her fifteen-day stay at Esquimalt, H.M.S. Curlew, Captain L. Stanley Holbrook, M.V.C., will sail for Vancouver about 8 o'clock tomorrow morning. She will spend four or five days at the Mainland city, and will then proceed to Honolulu in continuation of her three-months' cruise in the Pacific. At Vancouver she will participate in the city's welcome to President Harding, of the United States, who will spend a day there, July 26.

O. HENRY IS WINNER OF FEATURE EVENT

Easily Captures Lockyer Trophy in Hudson's Bay Handicap, Beating Frank Fogarty Handsomely

VANCOUVER, July 21.—Taking a lead from the barrier, O. Henry, owned by E. McCown and ridden by Thompson, made every post a winner in the big feature event on today's closing race card at Hastings Park, and captured the Hudson's Bay Handicap and the H. T. Lockyer silver trophy. Frank Fogarty, the favorite, was two and a half lengths to the rear when O. Henry made the wire, Encrinite being third.

In the first race, Day of Wrath won. Harp o' the North found much favor with the public, but after getting away to a poor start his jockey did not seem to persevere with him. Even at that he came place with Rosa Atkins in show position.

In the second, Torpedo came from behind with a rush in the stretch, and won with two and a half lengths to spare from Benmore II, the public choice.

In the third, Sharp Squirrel kept well up and came through with a rush in the stretch.

Only a length separated the three first horses in the fourth, but York Lassie still had speed when the wire was reached. Yermak took place; Bernice E, favorite, was third.

In the sixth, Donatello won handily by a head from Callthump, with Cavalcadour in show position.

Summary of Results

First race, 6½ furlongs—1, Day of Wrath (Broadfoot), $29.10, $7.95, $4.05; 2, Harp o' the North (J. Smith) $4.40, $3.10; 3, Rosa Atkin (Molter), $3.45. Scratches, North Shore and Dare. Time, 1:23.

Second race, 6½ furlongs—1, Torpedo (Thompson), $19.50, $7.90, $4.80; 2, Benmore II (Molter), $3.45, $2.90; 3, Wedding Prince (Baker), $3.80. Scratches, Diana Fash and Clara Francis. Time, 1:24.

Third race, about five furlongs—1, Sharp Squirrel (Bauer), $35.65, $13.45, $6.75; 2, Miss Grace Denny (D. Hurn), $5.90, $4.00; 3, Woolday (Broadfoot), $3.70. Scratches, Lady Moore and Melody Man. Time, 59 2-5.

Fourth race, one mile and 70 yards—1, York Lassie (Creery), $16.35, $7.95, $4.15; 2, Yermak (D. Hurn), $8.25, $4.30; 3, Bernice E (Broadfoot), $3.30. Scratches, Gift. Time, 1:49.

Fifth race, one mile and one-quarter—1, O. Henry (Thompson), $11.35, $4.20, $2.80; 2, Frank Fogarty (Molter), $3.45, $2.55; 3, Encrinite (Bauer), $3.05. Scratches, Donatello, Laggan, Debeers and Victor A. Time, 2:12 2-5.

Sixth race, one mile and one-sixteenth—1, Donatello (Creery), $3.90, $4.20, $2.85; 2, Callthump (S. Smith), $5.55, $3.30; 3, Cavalcadour II (D. Hurn), $2.80. Scratches, Torsida. Time, 1:37.

Seventh race, about five furlongs—1, Dr. Corbett (D. Hurn), $5.40, $3.50, $2.75; 2, Furious Bill (Baker), $3.30, $3; 3, Lady Tiptoe (Thompson), $4.30. Scratches, Orblike and Annabelle. Time :58.

Balance of Millinery, Hosiery, Underwear, Children's Dresses must be sold before August 4th. Seabrook Young, 636 Yates Street.

A square mile contains 27,878,400 square feet.

SAWS
Edge-Holding Easy-Cutting
Best Saws Made
Ask Your Hardware Dealer
SIMONDS
SIMONDS CANADA SAW CO. LIMITED
St. Remi St. and Acorn Ave., Montreal, Que., Vancouver, B.C. St. John, N.B.

Anchorage Tea Gardens

On the waterfront
BRENTWOOD BAY
A nice restful place, none better
Good Bathing, Dancing, Boating
W. O. WALLACE, Proprietor.

Fresh air and
BOVRIL
—or, as the Report of the Ministry of Health of Great Britain said: "a sanitary environment and sound nutrition"—
are the great safeguards of Health.

EAST
SUMMER EXCURSIONS
ON SALE DAILY
Union Pacific System
The U.P. Follows the Original Western Trails, Covering Scenery of the Storied West

SALT LAKE—The Mormon country.
DENVER—The city a mile high.
CHEYENNE—The Plains country.
THE COLUMBIA RIVER and HIGHWAY
and many other attractive places.

Double Track—Steel Equipment—Good Meals
A TRIP IN COMFORT
Have your Summer ticket read "U.P." one way.
Ask any railroad ticket agent or write
FRANK S. ELLIOTT .T., F & P. A. W. H. OLIN Asst. G. F. & P. A.
UNION PACIFIC STATION
SEATTLE, WASHINGTON

EAST VIA GREAT LAKES

Enjoy the combined pleasures OF A Rail and Water Trip

TRAVEL ON THE
CONTINENTAL LIMITED
From Vancouver 9:50 p.m.
and
NORTHERN NAVIGATION STEAMERS from PORT ARTHUR
SUMMER TOURIST FARES
Include this Routing
TOURIST AND TRAVEL BUREAU
911 GOVERNMENT STREET
CANADIAN NATIONAL RAILWAYS

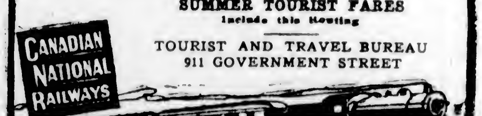

CUNARD
ANCHOR
ANCHOR-DONALDSON
CANADIAN SERVICE
FROM MONTREAL
TO PLYMOUTH—CHERBOURG—LONDON
Antonia ... Aug 11 Ausonia ... Aug 25
GLASGOW
Saturnia ... Aug 10 Cassandra Aug 17
FROM NEW YORK
TO QUEENSTOWN AND LIVERPOOL
Samaria (Boston) .... Aug. 3
Carmania .... Aug. 18
Scythia (Boston) .... Aug. 23
Caronia .... Aug. 25
CHERBOURG AND SOUTHAMPTON
Berengaria..Aug. 14 Aquitania....Aug. 21
Mauretania..Aug. 28 Berengaria...Sept. 4
LONDONDERRY AND GLASGOW
Assyria .... Aug. 11 Cameronia .Aug 18
PLYMOUTH—CHERBOURG
Tyrrhenia (Hamburg) .... Aug. 8
Albania (London) .... Aug. 18
Money orders and drafts at lowest rates. Full information from Agents or Company's Office, 622 Hastings St. W., Vancouver, B.C. Phone Sey. 3648

Why Not
Take a clean, cosy room in a modern, fireproof building; quiet but central for all street cars and theatres. Terms from $3.50 per week.
AT THE
CECIL
Blanshard Street, Next to Public Library
Phone 13180

CANADIAN PACIFIC
EXCURSION
TO
Gulf Islands
From Victoria Every
WEDNESDAY AND SATURDAY
At 7:15 A.M. (Standard Time)
$2.00 Return Fare Plus 5c Tax $2.00

C. G. M. M. STEAMERS

The Canadian Traveler, of the C. G. M. M., is reported at ... July 18, from British Columbia ... the same date the ... arrived at Sydney.

Tinder ... burned ...

CANADIAN PACIFIC
SAILINGS TO EUROPE
MAKE RESERVATIONS NOW
MONTREAL—LIVERPOOL
July 27, Aug. 24, Sept. 21 Montcalm
Aug. 3, Aug. 31, Sept. 28..Montrose
Aug. 17, Sept. 14, Oct. 12 Montclare
QUEBEC—CHERBOURG—SOUTHAMPTON—HAMBURG
July 28, Aug. 25, Sept. 22 Empress of Britain
Aug. 4, Sept. 1, Sept. 29 Empress of Scotland
MONTREAL—CHERBOURG—SOUTHAMPTON—ANTWERP
Aug. 1, Aug. 29, Sept. 26 Minnedosa
Aug. 15, Sept. 12, Oct. 10...Melita
MONTREAL—BELFAST—GLASGOW
Aug. 4, Aug. 30, Sept. 27 Metagama
Aug. 16, Sept. 13, Oct. 11..Marburn
QUEBEC—LIVERPOOL
Aug. 14, Sept. 1, Oct. 2 Montlaurier

Important Notices, Employment, Business and Professional Directory, Wants, Etc.

INDEX TO CLASSIFIED ADVERTISEMENTS

For the convenience of those who wish to refer to any special advertisement in the Classified Columns, the following list has been alphabetically arranged, and each classification furnished with a number, viz.:

ANNOUNCEMENTS 1
MALE HELP WANTED 2
TEACHERS WANTED 35

The numbers shown on the right side of each heading appear in consecutive order in the columns. The alphabetical arrangement is not consecutive.

Acreage—For Sale 42
Acreage—For Rent 60
Acreage—Wanted 46
Agents Wanted 66
Announcements 1
Automobiles 33
Autos for Hire 30
Business Opportunities 34
Billiards and Pool 36
Boats and Launches 66
Business Directory 37
Cycles and Motorcycles 29
Church Notices 0
Dancing 57
Dressmaking 9
Educational 6
Farms for Rent 46
Farms for Sale 47
Farms Wanted 46
Flats and Apartments to Rent 21
For Sale—Miscellaneous 13
Furnished Rooms Wanted 17
Furnished Rooms to Rent 18
Financial 61
Houses for Sale 23
Hotel Directory 33
Housekeeping Rooms to Rent 19
Lost and Found 32
Music 7
Miscellaneous 10
Money to Loan 33
Personal 36
Professional Directory 38
Property for Sale 44
Property Wanted 45
Poultry and Livestock 27
Room and Board 15
Room and Board Wanted 16
Summer Resorts 41
Societies and Lodges 63
Situations Wanted—Male 4
Situations Wanted—Female 5
To Rent—Houses 22
To Rent—Furnished Houses 23
To Rent—Miscellaneous 11
To Exchange 8
To Lease 54
Teachers Wanted 35
Timber Brokers 39
Wanted—Male Help 2
Wanted—Female Help 3
Wanted to Rent—Farms 48
Wanted to Rent—Acreage 31
Wanted to Rent—Flats and Apartments 33
Wanted to Rent—Houses 24
Wanted to Rent—Furnished Houses 33
Wanted to Rent—Miscellaneous 12
Wanted—Housekeeping Rooms 20
Wanted to Buy—Houses 40
Wanted to Borrow 53
Wanted—Miscellaneous 14

CLASSIFIED ADVERTISING RATES

One and one-half cents a word each insertion, nine cents a word a week, with a minimum of 12 words, cash with order. No advertisement accepted for less than twenty-five cents.

Death and Funeral Notices, $1.60 first insertion, $1.00 for each additional insertion. Marriages, Cards of Thanks and In Memoriam Notices, $1.50 per insertion.

Birth Notices, $1.00 per insertion.

Business or Professional Cards, of four lines or under, $6.00 per month. Additional space at $1.66 per line per month.

BIRTHS, MARRIAGES, DEATHS

BIRTHS

BRIDGES—To Mr. and Mrs. W. Bridges, 3422 Bathurst Avenue, July 16, a daughter; at St. Joseph's Hospital.

DEATHS

SLATER—At 2713 Mount Stephen Avenue, on the 20th inst., Joyce Christina, aged one year and six months, infant daughter of Mr. and Mrs. Andrew Slater.

PRESCOTT—On July 20, 1923, in this city, Johanna Elizabeth Prescott, beloved wife of Chas. A. Prescott, aged 61 years. Born in Perth County, Ontario. She is survived by her husband and three daughters, Mrs. J. E. Winkle, Mrs. R. Peden, Miss C. I. Prescott; also two sons, Claud and Clifford A., all in Victoria.

The remains are resting at her late residence, 46 San Juan Avenue, where service will be held on Monday afternoon at 3:30. Interment at Ross Bay Cemetery.

EMERSON—At 2650 Prior Street, on July 16th, Samuel Emerson.

Funeral from Sands Funeral Parlors, Tuesday, at 2:30 p.m.

DEANS—On July 21, in Vancouver, Mrs. Maggie Jane Deans, aged 42 years; born in Scotland, and for many years a resident of this city. She is survived by, besides her husband, Mr. Andrew Deans, one daughter; also one brother, Mr. J. Wilson, of this city.

The remains of the late Mrs. Deans will arrive in this city this afternoon and will repose at the Sands Funeral Chapel until Monday afternoon, July 23, where the funeral will take place at 2 o'clock. Dr. J. McCoy will officiate and interment will be made in the family plot at Ross Bay Cemetery.

SHERWOOD—There passed away at the Seattle General Hospital, on Friday evening, after a very short illness, Dorothy Winifred Sherwood, youngest daughter of Mrs. S. O. Sherwood, of 1263 Pembroke Street, aged 26 years and 28 days, a native of Victoria. Mrs. Sherwood, with her two sons, George and Percy, and two daughters, Miss Olivia Sherwood and Mrs. A. Boyer (Rhoda), mourn the loss of a loving daughter and sister.

The remains are reposing at the family residence, 1263 Pembroke Street, from where the funeral will take place Tuesday afternoon, July 24, at 6:15 o'clock, and fifteen minutes later service will be held at the Emmanuel Baptist Church, corner of Fernwood and Gladstone Avenue, when the Rev. William Stevenson will officiate. The remains will be laid to rest at Ross Bay Cemetery.

CARD OF THANKS

Mrs. B. S. Vickers and Mr. and Mrs. G. S. Vickers desire to convey their heartfelt thanks to all their kind and sympathizing friends for their messages of comfort and beautiful floral offerings in their loss of a loving husband and a dearly loved son.

CARD OF THANKS

Mr. I. J. J. Fisher and family wish to express their heartfelt thanks to their many friends for kind words of sympathy and beautiful floral offerings during their recent sad bereavement.

IN MEMORIAM

MASON—In loving memory of my dear husband, Thomas Mason, who died on July 23, 1920.

In the cemetery softly sleeping, where the flowers gently wave,
Lies the one I love so dearly, in his lonely, silent grave.
The flowers I place above him, they wither and decay;
But the love I always bore him will never fade away.

Inserted by his loving wife.

FUNERAL DIRECTORS

PROMPT, EFFICIENT SERVICE DAY OR NIGHT

SANDS FUNERAL CO.
1318 QUADRA STREET
Lady in Attendance
Phones: Office 3306   Res. 6035 and 7063

A FUNERAL DIRECTOR who takes a deep interest in his work—who knows how to lighten the load of these dark hours—who overlooks none of the smallest details—is worthy of your consideration.

Such Is Our Reputation
THOMSON FUNERAL HOME
1625 Quadra Street   Phone 498

McCALL BROS.
"The Floral Funeral Home of the West"
The keynote of our business—your confidence and the sacredness of our calling.
PHONE 383
Corner Vancouver and Johnson

ANNOUNCEMENTS 1

COURT Maple Leaf A.O.F.—Gingham Dance, Monday, July 23rd, Foresters' Hall, 8:45. Good music. Admission 50c, ice cream.

DON'T forget the Esquimalt Women's Institute Exhibition, Canteen Grounds, Wednesday, August 15th.

FOR tourists, teachers, and others—The Musical Tea in Miss Clara Powell's studio, 411 Hibben-Bone Bldg., will be continued until the end of July, on Monday and Thursday, 2:30 to 5:30. Admission 20c.

MOONLIGHT Excursion, July 26—The Great War Veterans' Association regret having to cancel this excursion, for the time being, owing to the C.P.R. not having a suitable boat available for that date.

MILITARY 500, Monday, 8:30 sharp, 1320 Government Street. 14 scrip prizes. 25 cents.

WHIST tonight, Canadian Legion rooms. Usual prizes. Everybody welcome.

CHURCH NOTICES

ANGLICAN

Christ Church Cathedral. Holy Communion, 8 a.m. and 9:30 a.m. Matins and sermon, 11 a.m., preacher, the Dean. Evensong and sermon, 7:30 p.m.; preacher, the Dean. Sunday School, 11 a.m. Very Rev. C. S. Quainton, D.D., Dean and Rector.

St. John's, Quadra Street. 8 a.m., Holy Communion. 10 a.m., Sunday School. 11 a.m., Morning Prayer. 7:30 p.m., Evening Prayer. Rector, Rev. F. A. P. Chadwick, M.A.

St. Barnabas' Church, Cook and Caledonia, car No. 3. Sunday Services: Holy Eucharist, 8 a.m. Matins (said), 10:15. Holy Eucharist, 11 a.m.; Evensong, 7:30 p.m.

St. Mary's, Elgin Road, Oak Bay. 8 a.m., Holy Communion. 11 a.m., Matins and sermon. 4 p.m., Holy Baptism. 7 p.m., Evensong and sermon. Rev. G. H. Andrews, M.A., rector.

BAPTIST

Emmanuel, corner High School grounds, Fernwood car (No. 3) terminus. Pastor, Rev. William Stevenson, will preach. 11 a.m., "The Refiner's Fire." 7:30 p.m., "Religion at First Hand"; solo by Miss Mason. Strangers cordially invited.

BAPTIST AND CONGREGATIONAL

First Baptist, Rev. W. P. Freeman, B.A., pastor, and First Congregational, Rev. A. K. McMinn, B.A., pastor, worshipping together July and August. 11 a.m. in Baptist Church; subject, "Finding and Maintaining the Victorious Life." 7:30, in Congregational Church; subject, "God's Gift to Mankind." Rev. W. P. Freeman will preach. An invitation to all who are needing help.

CHRISTADELPHIAN

Christadelphian Ecclesia, 875 Burnside Road. Sundays, 11 a.m. Lecture, 7:30 p.m., subject, "Hand of God in the Bible." Seats free. No collection.

CHRISTIAN SCIENCE

First Church of Christ, Scientist, corner Chambers Street and Pandora Avenue. Services, Sundays, 11 a.m. and 7:30 p.m. Subject for today, "Life." Testimonial meetings, Wednesday evenings, at 8 o'clock. Visitors are welcome to the services and to the Reading Room and Lending Library, 516 Sayward Building.

METHODIST

Metropolitan Church. Rev. W. J. Sipprell, D.D., pastor; G. A. Downard, choir leader; E. Parsons, organist. 10 a.m., class meetings. 11 a.m. preacher, Rev. Geo. W. Dean. 12:15, Sunday School session. 7:30 p.m. preacher, Rev. Geo. W. Dean. Everyone welcome.

"Where Religion Cheers"

CENTENNIAL

11 a.m., "JESUS—HIS REVELATION."

7:30 p.m., "WILL TODAY'S CRADLES FILL TOMORROW'S TRENCHES?"

DR. DAVIES PREACHES.

James Bay—the Church of the Community—corner Menzies and Michigan. Pastor, Rev. J. W. Saunby, B.A., D.D. Today's services: 11 a.m., Congregational Bible Study and Sabbath School, in charge of Mr. F. W. Davey; 7:30 p.m., Rev. J. F. Dimmick, of Victoria West, will preach. A welcome to all.

Hampshire Road and Belmont. Rev. Mr. Baker at Hampshire Road at 11 a.m. Rev. W. C. Frank at Belmont, 11 a.m., and Hampshire Road at 7:30 p.m.

NEW THOUGHT

NEW THOUGHT TEMPLE
935 Pandora Ave.

Dr. T. W. Butler will speak at 11 a.m. Subject, "TRUE TO WHAT IS WITHIN."

3 p.m.
IMPORTANT QUESTIONS ANSWERED.
Wednesday, 8 p.m.
"GOD'S GOOD PLEASURE."
All Are Invited.

PRACTICAL CHRISTIANITY

UNITY CENTRE, 300 Campbell Building

Sunday School, 11 o'clock.
Evening Meeting, 8 o'clock. Subject "POWER THROUGH THE REALIZATION OF A FOUR DIMENSIONAL WORLD"
Speaker, BLANCHE BARBOUR.
Tuesday, at 3 o'clock
CONSECRATION AND HEALING.
Thursday Evening, 8 o'clock
EMERSON CLASS.
Office Hours, 2 to 4 except Saturday and Sunday.

PRESBYTERIAN

St. Andrew's Presbyterian Church. Rev. W. Leslie Clay, D.D., minister. Today's services: 9:45 a.m., Senior Classes of Sunday School; 11 a.m., the Rev. A. R. Ross, B.D., of Korea, will tell the wonderful story of Christian work in that land; duet, Mrs. Longfield and Mr. Angus. 7:30 p.m., "Building on Rock"; sermon by the minister; solo, Miss Stafford.

REFORMED EPISCOPAL

Reformed Episcopal Church. Evangelical church services, 11 a.m., 7:30 p.m. Holy Communion, 1st Sunday morning, 3rd Sunday evening. Sunday School: Senior, 10 a.m.; Junior, 2:30 p.m. Rector, Rev. A. de B. Owen.

SOCIETY OF FRIENDS

The Society of Friends, Meeting for Worship, 11 a.m. Public cordially invited. 1829 Fern Street, off Fort Street.

SPIRITUAL

First Spiritual Church, Harmony Hall, 724 Fort Street. Evening service, 8 o'clock; pastor, W. H. Barten; subject, "Use and Abuse of Psychic Power." Messages from Flowers. Circles Monday and Thursday, 7:30 p.m. All welcome.

THEOSOPHY

Victoria Theosophical Society, 101 Union Bank Building. No meetings will be held during July and August.

UNITARIAN

Unitarian Church, corner of Fernwood and Balmoral Roads. Closed during July and August.

WANTED—MALE HELP 2

FIREMEN, brakemen, beginners $150-$260 monthly (which position?) Write Railway, c/o Colonist.

GOOD Wages for Home Work—We need you to make socks on the fast, easily learned Auto Knitter; experience unnecessary, distance immaterial; positively no canvassing; yarn supplied. Particulars, 3c stamp. Dept. 34-C., Auto Knitter Co., Toronto.

LEARN auto and tractor, including a complete electrical training. You do practical work. We instruct you. Write for free folder. Hemphill Auto Engineering School, 1611 Granville Street, Vancouver, B.C. We pay transportation.

MEN, age 17 to 55; experience unnecessary, travel, make secret investigations, reports; salaries, expenses. American Foreign Detective Agency, 722 St. Louis.

MAKE Money at Home—$15 to $60 paid weekly for your spare time writing showcards for us. No canvassing. We instruct you and supply you with work. West-Angus Showcard Service, 23 Colborne Bldg., Toronto.

SALESMEN desiring to make a real success and build up a business for themselves now have an opportunity of representing the largest exclusive clothiers in Canada. $50 to $100 per week easily earned. We show you how. Big demand selling our made-to-measure suits and overcoats to individuals at wholesale prices. Address Robinson's Clothes Limited, 259 Craig Street West, Montreal.

TRACTOR MEN received good pay last year on the Prairies. Prospects better this year. Learn NOW to handle any make of tractor and be one of the lucky gang.

We guarantee to teach EVERYTHING regarding tractors or any internal combustion engine. Special half rates to men enrolling NOW.

INTERNATIONAL ENGINEERING SCHOOLS
310 View Street, Victoria

WANTED—Strong youth, used to handling tools. Southall's Stove Works, 762 Fort.

WANTED—Man to contract to unload scow of 4-ft. millwood. Phone 2060.

WANTED—Salesman to sell our New Merco Sickness and Accident Policy; all accidents and every known disease covered. Liberal commission paid on new and renewal premiums. Call or write Merchants' Casualty Co., 329 Pemberton Bldg.

WANTED—FEMALE HELP 3

A GOOD cook wanted August 1st, also girl as kitchen help and a general servant for chamber work and waiting on table, for private hotel in city accommodating about 30 persons. Box 131, Colonist.

GIRL, with good references, to do housework and help with care of children. Phone 2343R.

WANTED—FEMALE HELP 3 (Continued)

GOOD general servant; good wages. Apply phone 7368, or 1176 St. Patrick St.

STENOGRAPHER writing McEwan, Royal or Wonder shorthand. Box 143, Colonist.

WANTED—Smart waitress; one who can type preferred. Brantwood Grill.

WANTED—An experienced hairdresser. Apply E. Fraser, 740 Fort St., Victoria.

WANTED—Reliable woman or girl for general housework and cooking; no washing, small family. 1024 Fairfield Rd. Phone 2838L.

WANTED, by fifteenth of September—Experienced governess for five girls, ages from five to fifteen; must be able to teach third year high school. One who is fond of children and companionable to them; also capable of taking charge of household when employer is away. Reply, stating age, experience, references, to Mrs. F. L. Hammond, Banff, Alberta.

WANTED at once—Amateur finisher, experienced; no others need apply. Charleston & Co., 849 Fort Street (over Terry's Drug).

SITUATIONS WANTED—MALE 4

AN experienced gardener wants four half days a week. Phone 3961R.

SITUATIONS WANTED—FEMALE 5

AS mother's help, good needlewoman; daily preferred. Apply Box 122, Colonist.

COMPANION Help requires position right away; no children. Phone 161, Keating P.O.

EXPERIENCED Englishwoman would cook for camp of 12 men; or as kitchen help, hotel or club, where man cook employed. State particulars, wages, outings. Mrs. Parish, Postoffice, Crofton.

LADY wishing to return to England will give services for half passage money; splendid sailor and very capable. P.O. Box 676, Vancouver, B.C.

PRACTICAL nurse at liberty; highest references. Box 141, Colonist.

SITUATION as housekeeper now filled. Thanks to applicants. Box 6723, Colonist.

SEWING, mending, altering, making ladies' apparel; or household. Phone 3270X.

TEMPORARY position as housekeeper or business, by Englishwoman; trustworthy, dependable. Box 135, Colonist.

WOMAN wants work by day. Box 106, Colonist.

WANTED—By Englishwoman, laundry or housework, 30 cents hour; James Bay district. 123 Superior Street.

YOUNG Irish gentlewoman would like a position as housekeeper to one or two gentlemen; good plain economical cook, capable, domesticated; town or country. Box 62, Colonist.

EDUCATIONAL 6

B. C. DRAMATIC SCHOOL, Fort Street. Phone 4338. Elocution, deportment, expression.

SCHOOLMASTER wishes pupils for summer holidays, ages 8 to 15. Phone 5488R.

SHORTHAND SCHOOL, 1011 Government Street. Business subjects, thorough tuition. E. A. MacMillan, principal. Phone 374.

SPROTT-SHAW BUSINESS INSTITUTE. Courses: Commercial, stenography, clerical, higher accounting, collegiate preparatory, civil service. Phone 28, or write for syllabus. Individual instruction. New Weiler Bldg. New pupils will be accepted each Monday for day school and each Tuesday for night school.

SEFTON COLLEGE for girls, 266 Menzies Street, Victoria. Primary to matriculation. Excellent accommodation for boarders. Autumn term begins September 7. Headmistress, Miss E. F. Roberts, L.L.A.

MUSIC 7

ADVANCED and elementary violin tuition. Special terms for beginners. Drury Pryce, 1348 Fort. Phone 1444.

BANJO, MANDOLIN, GUITAR, and all stringed instruments taught by W. G. Plowright, 1113 Broad Street. Phone 1333. Res. phone 1111Y1. Hours, 1 to 9 p.m.; Saturdays, 2 to 1.

COLUMBIA SCHOOL OF MUSIC offers courses in singing (Italian method), piano, violin, harmony, theory, elocution. Brilliant successes in Royal Academy examinations; greatest number of honors and largest number of passes of any school in Victoria. The pupils' recitals held every month are open to the public. 1103 Broad Street. Phone 7378.

DOMINION ACADEMY OF MUSIC students gained the highest honors (3 L.A.B. diplomas and 1 distinction), and largest number of successes (78) in recent Assoc. Board R.A.M. and R.C.M. exams.; bringing grand total of successes to 1,164, highest in Canada. Pupils' monthly recitals. Corner Fort and Cook. Principal, Madame Webb, M.I.S.M. Phone 4021.

ERNEST SEMPLE, violinist and teacher, 1248 Mitchell Street. Phone 3747.

PIANOFORTE

MRS. E. SEMPLE — Pianist and experienced teacher of piano. Pupils prepared for examinations if desired. 1248 Mitchell Street. Phone 3747.

MISS INA GORDON, teacher of piano and violin. 808 Blanshard Street.

MISS NELLIE HIPWOOD, L.O.C.M., teacher of piano and saxophone. Terms moderate. Success assured. Children's teaching a specialty. Studio, 204 Hibben-Bone Building. Phone 5066L.

REGINALD H. COX, L. Mus. (McGill), pianoforte teacher. Homes visited, studio, 1473 Fort St. Phone 999.

TO EXCHANGE 8

TO EXCHANGE

A GORDON HEAD HOME, with 2½ acres, to trade for home outside city. Also 10 acres, 5-room bungalow to trade for local home.

Our Trade Department is equipped to handle exchanges of city, farm or prairie property. For quick results, bring your trade problems to us.

DUNFORDS LIMITED
Phone 4542   334 Pemberton Bldg.

GORDON HEAD—To exchange, 5½ acres, strawberry and chicken ranch, deep black loam, for a 5 or 6-room bungalow, city limits or nearby. Box 2033, Colonist.

ONE and half acre orchard, small fruits, five-room house, city conveniences, equity $2,300, to trade for city bungalow. Box 117, Colonist.

TRADE—½ acre waterfront, Varne Terrace, Gorge; would accept small cottage or equity for same. P.O. Box 461.

160 ACRE FARM in Regina district, Saskatchewan, to exchange for property near Victoria, B.C. E. A. Harbour, Colquitz, B.C.

DRESSMAKING 9

AN experienced dressmaker, work by the day. Phone 6780L.

DRESSMAKING—Blouses, kimonos and alterations promptly done. Room 13, 797½ Yates Street.

MADAME ISOBEL—French dressmaking; good style, reasonable charges. Phone 6194X. 1064 Rockland Ave.

TAILORING, dressmaking, by day; no botched work. Phone 7649L2.

MISCELLANEOUS 10

THE FAMILY PICTURE ALBUM SHOULD BE COMPLETE!

Mother, Dad, Sister and Brother—everyone should appear in an artistic portrait just as they are now. Why not have the best? Visit our studio, examine the display of sample photographs. Selection of suitable styles and prices will be easy.

GIBSON'S STUDIO OF PORTRAITURE
Wilfred Gibson
Phone 3217   620 View Street

VICTORIA JUNK AGENCY CO., LTD.

1210 Wharf St. and 663 Johnson. Buyers of all kinds of junk, tools, machinery, etc. Orders promptly attended to. Phones 1336 and 1902.

BICYCLE and general repair shop—B. J. Smith still located at 1610 Douglas, near Hudson's Bay. No connection elsewhere. Everything done personally. Old friends thanked, new ones welcomed. Give me a trial. 16 years' experience.

DR. HUGH CLARKE, Dentist, 414 Central Building. 9 a.m. to 6 p.m. daily; Monday, Tuesday and Thursday evenings.

PAINTING, Paperhanging, Kalsomining. R. Donaldson, 1603 Bay St. Phone 6041X.

PAINTING, paperhanging, kalsomining. J. J. Ross, 664 Pembroke. Phone 3206.

SUITS, skirts, Panama hats, carpets, upholstery cleaned like magic with Owen Rina Soap Powder, and will remove all stains. 60c packet will clean 6 suits. At Farmers' Produce Store, 636 Johnson St.

SAWS, all kinds, filed, set, gummed, etc. Phone W. Emery, 1807 Gladstone Ave.

THE WESTERN DETECTIVE AGENCY, 22-23 Board of Trade Bldg. Service day and night. Phone 916.

TO RENT—MISCELLANEOUS 11

OLD-ESTABLISHED corner store, living rooms, 1704 Cook Street. Good opening. No reasonable offer refused. Phone 4413L.

TO Rent—Offices and housekeeping rooms in a centrally located building; rent includes light, heat and water; alterations made to suit tenants. The B.C. Land & Investment Agency, Ltd., 326 Gov't St.

FOR SALE MISCELLANEOUS 13

A PLAYER-PIANO, 88-note, equal to new, half price, monthly terms. 1317 Quadra Street.

AS New—Furniture of three rooms; Enterprise range, $60; velvet rug, $20; drophead machine, $12, etc. 898 Cook, morning.

A FEW gramophone snaps—We have some which we have taken in exchange. Prices from $15. Willis Pianos, Ltd., 1003 Government St. Phone 514.

A JACKET heater and an ice cream cabinet for sale at 1730 Cook St.

A FEW good used ranges, guaranteed, going cheap. B.C. Hardware, 717 Fort Street.

A MONARCH range, splendid condition, $65; gent's bicycle, $6. Tyldesley, 743 Fort Street.

A. HICKLING'S Bargains — Chevrolet, $223; tenor trombone, $25; violin, $5; 'cello, $75; brass bass, $15. 742 Pandora Ave.

ANGORA goat wool (mohair), limited quantity. Mrs. McVicker, Prospect Lake Road, Saanich. Address: Box 314, Victoria.

ASPARAGUS, giant, per 100, $3; broccoli in 5 sorts and cauliflowers in 3 sorts, 100 $1, 1,000 $8; 10,000 $60; Brussels sprouts in 3 sorts; cabbage in 10 sorts; kale in 3 sorts; Savoys in 2 sorts; lettuce in 4 sorts; all above at 100 60c, 1,000 $4, 10,000 $25, in fine order now to plant. Bedding and greenhouse plants in fine variety from best seeds only. Rose and fruit tree stocks in Autumn, in strong plants, well graded. Shrubs and trees of most good kinds. Standard roses, a very fine lot. My new price list ready in Autumn. C.W.O. James Simpson, 611 Superior, Victoria. Phone 1964.

ALIVE—Local young red salmon, 10 cents per pound, whole fish. Askey's Fish Market, opposite Poodle Dog Cafe, Yates Street.

BOTTLES—If you want bottles or jars we have them, all sizes, from 15c per dozen. Wm. Allan, 2523 Rose St.

BATTERY charging and repair plant, Westinghouse motor generator, direct connected, capacity ten 6-volt batteries; lead burning transformer, low reading volt meter. Hutchison's Electric Works, Langley Street.

BARGAIN—Fumed drop-leaf table, as new, $7. Oddy's, 1317 Douglas Street (one block below Hudson's Bay Building).

BABY buggies, English, cheapest in city. Terms if desired. Brown, 302 Hereward Road, Victoria West.

BURROUGHS' adding machine for sale, large capacity, good as new. Box 92, Colonist.

BUCK Range, 6-hole, waterfront, in A1 order. Snap, $27.50. Island Exchange, 733 Fort Street.

CANADA Pride range and furniture for sale. 4903L.

CORRUGATED iron shed, 1,100 square feet, including lumber, in A1 condition. Can be seen standing. Wm. Allan, 2523 Rose Street. Phone 5796.

CAMP stools, 1 to 300, 80c each. Meat safes, $2.75 up; guaranteed fly-proof. Seniors, 80c doz. Victoria Furniture Mart, 741 View St.

CLEARING all our stock of suits, coats, wraps, capes, silk and sport dresses, cloth dresses, skirts, sweaters, raincoats, at 25% to 50% reduction. Charge accounts accepted. The Famous Store, Ltd., 721 Yates Street. Phone 4061.

CHEAP for immediate sale—Two quarter-sawed oak centre tables, dining table and chairs, Edison phonograph; two Brussels rugs, one Wilton; double sized bed, with new Getmorest mattress and Restmore spring; dresser with fine large mirror, oak roll-top office desk. 1264 Fort Street. Phone 3322R.

CHOICE loganberries—Pick your own, 4c pound. North Dairy Road, near Shelbourne, clean in. A. Scott.

DELICIOUS loganberries for preserves or wine, delivered in pails, 8c lb. Olivet and Merello cherries, raspberries, Winter cabbage plants, Brussels sprouts, broccoli, kale, chard, now ready. Farmers' Produce Store, 633 Johnson St. Phone 2913.

DINING table and 3 chairs, $25.30; music cabinet, $8.50; kitchen cabinet, with glass doors, $12.50. Good prices paid for good furniture. Easy terms, monthly payments. City Mart, 736 Fort St.

EDISON disc phonograph, mahogany, cabinet, 43 records, $140. 263 Beechwood Ave. Phone 1078R.

ELECTRIC fan, $4.50; good refrigerator, $9; Monarch range, $15.30. City Mart, 733 Fort Street.

ENGLISH baby buggy, like new, $12.50; go-cart, $6; baby cot with mattress, $6.50. City Mart, 736 Fort St.

EVINRUDE, latest model, in almost new condition. Snap, $65. Box 176, Colonist.

FOR Immediate Sale—Six acres standing crop, Garton oats. Phone Colquitz 13M.

FOR Sale—Tent, 12x14, $10. Phone 7030.

FOR Sale—$10 dresses for $4.35; $2.50 middies for 85c; girls' $1 combs for 25c; $1 pure wool flannel, 50c; women's brown, black, white hose, clearing 4 pairs for $1; infants' $1.50 petticoats for 50c. Seabrook Young, 336 Yates Street.

FOR Sale—One grey baby buggy, practically new, cost $58. Apply Box 152, Colonist.

FOR Sale—English baby buggy, good shape. Phone 5918L1.

FOR Sale—White enamel cot, practically new. Phone 3187L.

FOR Sale Privately—Mahogany gramophone, $100 cash; cost $200. Mahogany 3-piece suite, $33; mahogany cabinet, $20; round wicker table, $12; 2 mahogany tables, $10 and $5; 1 Wilton hearthrug, $4; 1 mahogany rocker, $5. Phone 1646L.

FOR Quick Sale—Household goods, heater, sewing machine, brass bed, dresser, linen cupboard, dining table and chairs, carpet, couch, rocker, English buggy, lawn mower, etc., pictures, 4-roomed cottage, garden and small fruits. Price reasonable for cash or terms. Near Swan Lake. Phone 7413R2.

FOR Sale—Refrigerator, in good condition, cheap. Phone 7837L1.

FOR Sale—Heintzman new, latest model piano, fumed oak, cost $666. Immediate sale, $400 cash. 330 Devonshire Road. Phone 7746R.

FUMED oak Columbia cabinet gramophone and good records, $60. Phone 7724L1, or 2436 Saanich Road.

FOR Sale—Fairbanks-Morse 1½-h.p., type "Z" gasoline engine, nearly new, suitable for farm or pumping; cost $350; price $225. Address Box 9666, Colonist.

FOR Sale—Columbia raspberries on the bush, 3c per lb. Phone 7430L2. J. M. McGee, Tennyson Ave.

FOR Sale—Violet Ray, almost new; also pearl necklace and earrings to match. Box 64, Colonist.

FOR Sale—English baby carriage, good condition. Phone 5438L2, mornings.

Established 1906

"Advertising is to business as steam is to machinery"

MERCHANTS!
REMEMBER
THIS—

The function of advertising is to sell, but it is not limited to selling new customers; it includes keeping old customers sold. Naturally you are vitally concerned in increasing the number of your patrons. You want to see your volume of business go up as quickly as possible. But in the meantime you don't want to lose any of your old customers. And the best means of holding as well as increasing business (next to the efficiency of your service) is

—ADVERTISING.

NEWTON ADVERTISING AGENCY
Advertisement Writers and Advertising Contractors
Multigraph and Mimeograph Circular Letters and Postcards. Addressing. Mailing.
Rates Quoted for Local, Dominion and Foreign Publications.
Suite 24, Winch Bldg.   Phone 1613

FOR SALE—MISCELLANEOUS 13 (Continued)

FOR Sale—Perfect double-bar bicycle, almost new. Phone 4716R.

FOR Sale—Radio detector and two-step amplifier, complete with phones, tubes, B. batteries. A snap, $60. Box 27, Colonist.

FOR Sale, cheap—5-h.p. four-cycle Wolverine marine engine, in first-class order. Apply to 426 Superior St., after 6 p.m.

FOR Sale—Four-burner gas range, with oven. 666 Belton Ave.

FOR Sale—English leather trunk, large size, $22.50; field glasses, case, $6.75; sample suit cases, $1.75; sight compass, $7.50; levels, tripod, $46; 3x power prism glass, $36; opera glasses, $2.75; Waltham watches in gold-filled cases, $7.50; leather sample cases, $6; leather gloves, 25c; playing cards, 25c; boy's bicycle, $9.50; new guitar tires, $1.65; new pedals, $1.50 per pair; spectacles to fit any sight from 25c. Jacob Aaronson's New and Second-Hand Store, 581 Johnson St. (4 doors below Government St.) Phone 735.

FOR Sale—One B. Long Mfg. Co., Ltd., sawmill head rig, complete with tightener pulley and two 54-in. Simonds saws and two 52-in. Simonds saws. Particulars M. & M. Lumber Co., Ltd., Courtenay, B.C.

FOR Sale, at exceptionally low prices—Large and small farm tractors. Thos. Plimley, Ltd., Victoria, B.C.

GARDENS designed and built under the personal direction of Mr. Hutchison, F.R.H.S. We grow and sell rock plants and send price lists free. Rockhome Gardens, Wilmer Street, Victoria. Phone 4168L.

HIP Bath, good condition. Only $3. Island Exchange, 733 Fort Street.

HAVE too many cash registers—Will sell two, very reasonably. Box 64, Colonist.

LADIES' AND GENTLEMEN'S DISCARDED CLOTHING FOR SALE
SHAW & CO.
733 FORT STREET   PHONE 401

LOGANBERRIES, 17-pound lots and up at 6c per pound, delivered any part of city. Phone orders 2353.

LOGANBERRIES—Bring your own pails and pick them for 4 cents per lb. Corner Burnside and Wilkinson Roads.

LARGE size English baby buggy for sale, in good condition, $12.50. Phone 4023L, mornings or evenings.

MAHOGANY Bedroom Suite, 3 pieces, like new. Bargain, $110. Island Exchange, 739 Fort Street.

MAHOGANY record cabinet, in dandy condition; a snap, $14. Oddy's, 1317 Douglas Street.

MALLEABLE steel ranges, $2 per week. Phone 4660. 1424 Douglas Street.

PAIR of handsome brass oil reading lamps. $16.50 the pair. Island Exchange, 739 Fort Street.

RASPBERRIES, loganberries, blackberries, all vine ripened, full flavor, by the pound or crate, delivered from the grower direct to you. Phone orders, 4033X.

THE CHICKEN SHOP

ROASTED chickens, fresh daily. Dale and daughter, 843 Fort St. Phone 5333.

SONORA gramophone, cabinet and records, cheap for quick sale. Suite 3, Normandie Apts.

SEE the Wright aluminum spoon, the spoon that lands the game fish. 577 Johnson St.

BEES! BEES! BEES!

SUPPLIES—If it is anything in the Bee line, we have it. SAVORY'S SEED STORE, 640 Johnson Street. Phone 1024.

SNAP—Nice fumed oak china cabinet, just like new, $25. Oddy's, 1617 Douglas St. (one block below Hudson's Bay Building).

"TANK," redwood, 400 gallons, in good condition, $20, complete with iron screw rings. Hinton, c/o North, Deep Cove.

WOOLLATT, 1023 St. Charles St., and 817 Fort St., for choice antiques. Phone 315 or 2466.

2 LARGE greenhouses, heavy British glass, one 175 ft. x 30 ft., one 130 ft. x 30 ft., and one large Krochelle boiler, pipe, valves; all complete. Box 126, Colonist.

5 ACRES old hay, ready to cut. Forrester, Atkins Road.

THE MOORE-WHITTINGTON LUMBER CO., LTD.
DOORS, WINDOWS, LUMBER, ETC.
City or Country Orders Receive Careful Attention

MACHINERY FOR SALE

FOR Sale—Avery gas tractor, 8-16-h.p., in running order, $400 cash. W. Neville-Smith, Parksville.

WANTED—MISCELLANEOUS 14

ABSOLUTELY Best High-Class Discarded CLOTHING
Bought and Sold at
MRS. JOWITT'S, 821 Fort. Phone 2124.
Special Offers for Gents' Clothing.

ADVERTISER wishes to purchase immediately a 12-h.p., 4-cycle marine engine, Regal or Palmer preferred. Reply at once to Box 3339, Colonist.

ATTENTION!—Mrs. Shaw, formerly of Winnipeg and Edmonton, will call and pay cash for discarded clothing. Phone 6490   606 Fort Street

AMBEROLA wanted, or any kind of gramophone in good order, cheap for cash. Full particulars, 57½ San Juan Avenue, City.

BEST prices paid for ladies', gentlemen's and children's good-class clothing, household linens, etc.

MRS. WARDALE
1521 Douglas St., block below H.B. Co.
Phone 2663

DON'T Hesitate—Phone 5408 if you have any furniture you wish to dispose of. Our representative will call and offer current prices. Island Exchange, 739 Fort St.

DIAMONDS bought for cash, 581 Johnson Street. Phone 735. Will call at any address. Business strictly confidential.

FIR BOLTS wanted. Will pay cash for good clear bolts, delivered on E. & N., C.N.R., or on platforms for motor truck, F.O.B. shipping point. Apply Box 93, Colonist.

CALL 6156—WE PAY BEST PRICES

FOR bottles, rags, tools, stoves, furniture or anything else you wish to dispose of. We call anywhere, any time. Try us.

GENTLEMEN'S DISCARDED CLOTHING BOUGHT
BEST PRICES PAID   WE CALL
SHAW & CO.
733 Fort Street   Phone 401

I WILL pay your own price for gents' cast-off clothing, providing you are within reason. On the outside cover of the phone book is the B. C. Funeral Co.'s ad., and on the inside of that cover is my address: A. Laoda, 663 Johnson St. Phone 7066.

MAHOGANY extension dining table. Woollatt, 1056 St. Charles St. Phone 315.

ODDY'S are open to buy good-class furniture, carpets, ranges, etc. Good prices paid. Phone 1656.

STANDING TIMBER wanted, suitable for cordwood and stave bolts. Would like price per cord for small quantity. Box 91, Colonist.

TRANSIT and level wanted; must be by well-known makers, cheap, and in good condition. State price and full particulars to Box 6963, Colonist.

WANTED — Encyclopaedia Britannica, latest edition. State price. Box 38, Colonist.

WANTED—A portable typewriter, cheap for cash. Box 100, Colonist.

WANTED—Violin and viola; must be really good instruments. Particulars and price to Box 3997, Colonist.

WANTED—Canvas rick covers, also about 36 by 16 ft. Phone 6210R1.

WANTED—Old bicycles and parts, in any condition. Victory Wreckage Cycle Works. Phone 735. 581 Johnson Street. Will call at any address.

WANTED—Stereopticon; must be reasonable in price and in good condition. Phone 2621, 10 to 12 a.m.; 3 to 4 p.m.

WE WILL CALL AT ANY ADDRESS and pay highest prices for bottles, rags, tools, stoves, furniture or anything else. Top prices paid. Phone 3186.

WANTED to Buy—Two or three rooms of good furniture. Phone 2623.

TURN YOUR TRASH INTO CASH

WE buy rags and bottles; also tools, stoves and furniture, etc., etc. Phone 3186.

ROOM AND BOARD 15

A NICE bedroom to let, in private house, with or without board; close in. Apply Mrs. Edwards, 717 McClure St. Phone 4943R.

ETHEWOLD, 766 Cook Street—Sunny rooms, good service and cooking; large, pleasant garden; near business centre. Miss Hedwen.

FIRST-CLASS accommodation from $35 per month; English cooking. 320 Humboldt. Phone 3763O.

ROOM AND BOARD 15 (Continued)

HIGH-CLASS accommodation; English cooking; terms moderate. Phone 5706R. 1144 Rockland Avenue.

HILL House—Quaint, comfortable; accommodation for Summer guests; moderate. 646 Simcoe. 2366R.

LEONARD ST.—Board in refined private family; good cooking; garage. 3660X.

LADY would take charge of one or two children in comfortable home; spacious grounds. Box 157, Colonist.

NICELY furnished room and board, with private family; every home comfort. Phone 1613L.

OAK BAY—1136 St. Patrick St.—Comfortable rooms and board. Phone 7282L2.

SPLENDID home, also cottage rooms; meals optional. 966 Bank Street. Phone 3468Y.

ROOM AND BOARD WANTED 16

WANTED—Room and board, for business girl. Write A. J. K. C., 1233 Ryan St.

FURNISHED ROOMS TO RENT 18

AN exceptionally well-furnished bed-sitting-room to let, with facilities for cooking adjoining if desired. Apply Mrs. Edwards, 717 McClure Street, near Savoy Mansions. Phone 4943R.

COMFORTABLE home offered to young business lady, terms reasonable. Please write Box 3064, Colonist.

NICELY furnished bedrooms, private family, near Parliament Buildings. 544 Government.

TO Let—Furnished front bedroom, in James Bay district, near car line and beach. Phone 348L.

HOUSEKEEPING ROOMS TO RENT 19

A BRIGHT, furnished three-room suite, with bathroom, in private house, near beach. 69 Menzies St.

COMFORTABLY furnished 2 or 3 rooms, kitchenette; adults; private house. Phone 2962L.

CLEAN furnished housekeeping rooms and cabins, $3 month up. 1036 Hillside Ave.

DELHI HOTEL—Housekeeping and single rooms. 617 Yates St. Mrs. Shelton.

FURNISHED bedroom, kitchen, with gas, bath, $15 monthly. 5201Y. 938 Collinson Street.

FURNISHED housekeeping and single rooms. Fairfield Hotel, opposite City Hall.

FURNISHED rooms, housekeeping privileges, in modern bungalow, Mt. Tolmie district, lovely surroundings. Box 156, Colonist.

HOVE LODGE — Housekeeping rooms. Children not objected. Phone 7203O. 513 Michigan Street.

HOUSEKEEPING rooms (kitchen with running water) and one or two bedrooms. Phone 6334L.

HOUSEKEEPING rooms, ground floor; coal range, gas, every convenience; reasonable rent; also bed-sitting-room, large kitchen, gas range. 331 Simcoe St.

HOUSEKEEPING rooms, electric light, hot and cold water, steam heat, gas, elevator service, $8 to $16 per month. The Griffith Co., Ltd., Hibben-Bone Bldg. Phone 1462.

HOUSEKEEPING rooms, close in; everything supplied. 1821 Quadra.

ROOMS to Let, housekeeping or otherwise, transitory or permanent, in centre of town, cheap. Phone 3511R.

TO Rent—Furnished housekeeping rooms, gas and all conveniences. 733 View St.

FLATS AND APARTMENTS TO RENT 21

AT the October Mansions—A furnished unfurnished and basement flat. Phone 2332.

A FRONT furnished flat for rent at Mt. Edwards.

AT Collinson Apts., 1113 Collinson—Attractive four-room apartment, unfurnished, redecorated; adults.

ALANDALE Apts., Linden Ave. Apply 416 Sayward Bldg. Phone 5036.

A ONE, two and three-room apartment to rent, 827 Pandora Avenue. Phone 3013O. Light, clean, reasonable.

AT Le Roy Apartments—Nicely furnished three-room suites, reasonable. 502 Montreal St.

AT Beacon Hill Apts., 421 Vancouver—Nice front furnished suite. Phone 2623.

AT Normandie Apartments, Cook Street—Furnished or unfurnished suites to rent.

ATTRACTIVE apartment, unfurnished or furnished; seldom vacated. Stanley Apts., Linden Avenue.

A SUPERIOR furnished apartment; private home, nice grounds; near sea. Phone 5773Y.

ABSOLUTELY modern, clean and warm suite for rent, near park, city and sea. Glengarry Apartments, 318 Cook Street.

BELL Apartments, 1331 Cook Street—Unfurnished suite for rent. Apply Suite 4.

COSY rooms, suites, furnished or unfurnished; day, week, month; fully modern; rates moderate. Rita Hotel. Phone 51 and 52.

CARLTON—Three-roomed furnished suites. Also single rooms, week or month; central. 711 Pandora. 4743R.

CLOSE-IN well-furnished suite; also bed-sitting-rooms, fireplace, garage. Phone 1332.

FURNISHED apartment, bath, light. Gladstone Avenue. Phone 5486.

FULLY furnished two and three-room suites; also single housekeeping rooms; rent reasonable. 907 Simcoe. Phone 3841R.

FURNISHED sitting-room and kitchenette, and one or two bedrooms, upstairs. 1147 Fort Street. Phone 5067L.

LELAND Apartments—Bright, modern 3-room furnished suite, good location. Phone 3127.

MORRISON Apartments, corner Hilda and Chester Streets, Fairfield—Furnished suite. 7160L.

NICELY furnished three-roomed apartment, every convenience; 3 minutes from Hudson's Bay; rent $50. 600 Gorge Road.

OLYMPIC Apartments, 1120 May—Furnished flat. Phone 4388O for appointment.

SYLVESTER Apartments, 711 Yates—Housekeeping rooms, single and en suite; also bedrooms. Phone 3663O.

SYN-DO-MYR Apts., 425 Michigan—Largest, brightest and best furnished in the city; separate entrance; garage; an ideal home. Phone 3114.

SELF-CONTAINED flat, close in, overlooking sea; gas and stove; $15. 14 Boyd Street.

SHAWNIGAN LAKE—For the month of August, furnished 4-roomed cottage. Phone 680L.

ST. Helens Apartments, 823 Courtney St. (opposite Cathedral). Housekeeping rooms, single and en suite; bedrooms. Phone 6361O.

TO Let—Furnished housekeeping rooms; very convenient and pleasant. 1020 Yates. Phone 4289.

UPPER part private home, self-contained; very comfortable; 2 bedrooms, private bath; beautiful garden. 207 Government Street. Phone 3095R.

$25—SUITE "E," Mellor Apartments, 821 Broughton Street, 2 rooms, kitchenette and bath, unfurnished; hot water and hot water heating. Apply Mellor Bros., Ltd., 819 Broughton Street.

3-ROOM suite, new, modern; beautiful view; central, near park. Phone 3664.

TO RENT—HOUSES 22

A QUIET 4 and 5 room modern bungalow, chicken houses; nice location in suburbs. Box 168, Colonist.

A THREE-ROOMED cottage. Apply to D. Fraser, Colonist Office. Phone 12 or 1336R.

BRIGHT, modern 5-room bungalow, near car and beach, between Ross and Foul Bays; August 1. Phone 7113L.

CLEAN, bright 3-roomed house, 1038 Balmoral Road, close in; low rent. Phone 4415L.

ESQUIMALT—467 Lampson Street, "The Firs" — Immediate possession. Ten rooms modern, one acre of garden, including tennis lawn, garage, etc.; close to golf links, beaches and car; or will sell on very easy terms. Apply Owner, T. H. Slater, 511 Union Bank Bldg.

FOR Rent—2 five-room modern houses, Balmoral and Vancouver Streets; newly painted, basement. Apply 1711 Vancouver Street.

FIVE-ROOMED cottage with attic, on Mears Street. Apply 1151 Mears Street.

TO RENT—HOUSES 22 (Continued)

FOR Rent—Three-roomed Summer cottage, near beach, close to postoffice and store. Apply R. G. Phelps, Hope Bay, Pender Island, B.C.

FOR Rent—A nice four-roomed cottage, with bathroom and built-in fixtures, close to Hillside car line and Haultain Street jitney. Phone 6116L.

FOR Rent—4-room house, garage, chicken house; fruit trees; $10 a month. Daisy Avenue, Marigold.

FOR Rent—5-room house, near car terminus, 1418 Taunton St., $15. Phone 4608L.

GENTLEMAN'S 3-room house to rent; pipeless furnace, kitchen range within easy reach of cars and school, select locality; rent $40. Phone 3668X.

HOUSES to Rent, ranging from $9 per month upwards. Apply Insurance Dept., Findlay, Durham & Brodie, Union Bank Bldg.

HOUSE, 6 rooms, close in, modern conveniences, $13 per month. R. Grubb & Son, Mahon Block, Victoria.

HOUSES, furnished and unfurnished, for rent and for sale on easy terms. Lloyd-Young & Russell, 1012 Broad Street. Phone 4632.

NEAR George Jay School—Very clean, 6-room, fully modern home, cement basement, furnace, $28; 3 minutes' walk to H. B. Co. Merritt Street—6-room bungalow, 2 big lots, $12; garage. Macauley Plains—1 acre waterfront, fruit trees; 6-room home, large, bright rooms; garage; $60. Victoria Realty Co., Central Bldg. Phone 3036.

NICE cottage, 4 rooms, Oak Bay (close Fort Street). Apply 1024 Burdett Ave.

OAK BAY—Five-room bungalow, furnace and every convenience. Apply 1523 Amphion St.

TO Rent, furnished—Half of private cottage, nice garden; moderate rent. Phone 1136X.

SIX-ROOMED bungalow, corner Bay and Clarke St.; rent $17. Apply evenings, 340 Beckley Ave., James Bay.

FOR RENT

SUITE, 4 rooms, unfurnished; all modern conveniences, including gas range; first-class condition and close in.

3233 OAK STREET, Cloverdale—Six-room bungalow, with garage; very good condition; $20.

1314 YATES STREET—3 rooms, $25.

Apply BRETT & KER, Ltd. Phone 133.

TO Let—1312 Amphion, 3-room modern bungalow, all newly decorated; rent $22. Phone 6472L.

TO Rent—6-room modern house, good locality, furnace, garage; $35. Phone 233.

WATERFRONT—Three-roomed cottage for rent, Macauley Point. Apply corner Kinver and Munro, Macauley Point.

WANTED TO RENT—HOUSES 24

A TWO or three-roomed cottage. State location, etc., to Box 123, Colonist.

PROPERTY WANTED 45

SHAWNIGAN Lake—Wanted for four adults (careful), comfortable cottage on waterfront for month of September. Particulars and terms to Box 137, Colonist.

TO RENT—FURNISHED HOUSES 26

HOUSES FOR RENT—FURNISHED
430 Parry Street, 6 rooms. Rent .. $40.00

UNFURNISHED
2132 Epworth St., 6 rooms. Rent .. $16.00
713 Esquimalt Rd., 7 rooms. Rent .. 23.00
1121 Fort St., 7 rooms. Rent 36.00
32 Dallas Road, 6 rooms. Rent 35.00

BISHOP & WORTHINGTON, LIMITED
Phone 74   812 Broughton St.

A NICELY furnished apartment, gas, coal range, every convenience; near High School; $25; suit business people. Phone 4703L.

A MODERN house of seven rooms, adjoining Oak Bay golf links. Pemberton & Son.

FOR Rent — 7-roomed furnished house, Fairfield district; adults preferred; would give lease. Phone 7565X.

FOR Rent—Furnished eight-roomed house, near town, sea and park; good garden. Tel. 1502L.

FULLY furnished 6-room house at the Gorge. Phone 4693L, between 8 and 11:00 a.m.

FURNISHED 4-roomed cottage, near Jubilee Hospital and car; $16 a month. Phone 6991R.

FURNISHED house, 7 rooms; vegetable garden; good locality; moderate rent to careful tenant. Phone 2434R.

MODERN furnished bungalow, five rooms, Gorge district, $26.50, including water. 301 Obed Avenue, or apply 203 Hibben-Bone Bldg.

NICELY furnished 7-roomed house, Fairfield district; strictly modern, piano; $50. Phone 6063R.

TO Let, for next 5 or 6 weeks, to careful tenant—Fully furnished home at low rental. Phone 7368L.

TO Lease—Well-furnished home in best part of city; sunroom, hot water heating, garage; all conveniences. Apply Box 133, Colonist.

WILL rent to responsible party—New 4-room furnished house, garage, high location; adults only. Phone 7363R3.

3-ROOMED furnished cottage, $14. Apply 473 Dupplin Road, and Douglas car.

7-ROOMED house, furnished, piano; opposite Central Park; $30 monthly. 913 Pembroke St.

6-ROOMED well-furnished house, all conveniences, gas, nice garden; near High School, close to car; very low rent to careful tenant. Inquire 1306 Government St.

6-ROOMED furnished bungalow; jitney passes door. Phone 6344Y.

6-ROOM furnished house to rent, reasonable. Apply 365 Gorge Road, Saanich.

POULTRY AND LIVESTOCK 27

A BOILING FOWL, 20c lb. Special, today and Saturday—Fresh killed boiling fowl from 20c. Also fine selection crate-fattened milk-fed broilers and roasting chickens.

New Laid Eggs, 3 doz., 85c.

JOHN DAY
Government Street Market, 833 Yates Street and Main Entrance, City Market
Phones 1363 and 3131

A. A. DALE buys all kinds of Poultry at top prices for cash. 963 Fort St. Phone 3833.

AT Stud—Poms, Pekingese, Airedales, Bostons, Yorkshire Terriers, Scotties, Cockers, Wire Fox Terriers. Capitol City Registered Dog Breeders' Association. Information and particulars at The Bird Store, 1310 Gov't St. Phone 306, or V.C.K.C. Phone 7240L.

BEAUTIFUL Belgian Griffon puppies. Only kennel in West. 848 Simcoe; 3666R.

BOSTON TERRIER puppies; registered Pekinese puppies; small tame monkey.
BIRD AND PET SHOP
1316 GOVERNMENT STREET

ENGLISH sheep dog for sale, cheap. Phone 4302.

FOR Sale—Smart bay gelding, 6 years old; make lovely saddle horse. 176 Battleford Avenue, Parkdale.

FOR cheap goats, phone 7095R.

FOR Sale, cheap—Good pair-horse driving harness. Apply Armadale, 341 Niagara Street.

FOR Sale—Bobtail sheep dog pups. T. Janes, corner Carey and Baker Roads. Phone Colquitz 23X.

FOR Sale—Good family grade Jersey cow, fresh in, rich milk; perfectly gentle. Phone 262Y.

FOR Sale—Five excellent cows, good milk route, with all dairy utensils. Apply 3472 Bethune Ave., Saanich.

FOR Sale—Good family Jersey cow, fresh. Phone 1147X.

FOR Sale—Jersey-Holstein cow, giving 2½ gallons rich milk; or will trade for a horse. T. Robinson, Westwood Vale, Royal Oak.

FOR Sale—Jersey-Holstein cow and calf, will milk 7 gallons a day. Clatworthy, Lake Hill.

FOR Sale—1 Jersey bull, 2½ years old; also young pigs. S. Robbins, Burbidge Road, Elk Lake.

FOR Sale—English setter pups. 1745 Bank Street. Phone 4693Y.

FORD delivery body, general purpose horse, 2 express wagons, 1 dump wagon, double and single harness, in good condition. Wm. Atlas, 2632 Rose Street.

GOATS' milk for sale, 25c quart, delivered. Also good milking does and kids for sale. Mrs. Burton, R.M.D. 4. Phone 3860L1.

A Mart for Busy Readers—House and Business Property for Sale and Exchange

POULTRY AND LIVESTOCK 27 (Continued)

MILK RANCH BARGAIN

GOING concern — 14 cows (Jerseys), Holstein bull, 5 heifers in calf, 2 heifers not bred, 5 calves, 23 turkeys, 300 laying hens and chickens, number of geese, 4 pigs, utility motor express, harness and express wagon, dairy utensils; 6 acres in oats and hay, 1½ acres of corn and sunflowers, with 22 acres grazing. Price for stock, utensils, produce and car, only $2,200 for a quick sale. The ranch, 4-room house, barns and outbuildings are held on a transferable lease at $22.50 per month. Situated 8 miles from Victoria. Crown Realty & Investment Co.

HATCHING Eggs—Now is the time. White Wyandottes and White Leghorns. Phone 3932L1. Box 113, Colonist.

HEAVY fat hogs wanted. Write or call, Plowman, 1510 Gladstone Ave., Victoria.

ONE good work horse, sound, eight years, weight about fourteen hundred; also wagon and hay rack; gasoline engine, jack and pump. R. G. Clark, Gordon Head.

PIGS, Yorkshire-Berkshire, 10 weeks, well grown, no runts; prices reasonable. E. Fleming, Reynolds Street, Lake Hill. Phone 2394L2.

REGISTERED Holstein, fresh in a few days; heavy milker. Phone Colquitz 26R.

STUD Jersey and Holstein bull; cows called for and returned; charges, $8, city limits. Cattle moved anywhere. Phone 2872L1. I. E. Rogers.

THE Jersey Aviary—Harz Mountain and Belgian Roller canaries. My birds always please. Apply 5535 Work Street.

THOROUGHBRED White Wyandotte pullets for sale, excellent laying strains, from one to two dollars. Hillside car terminus, 1454 Edgeware Road.

WELL bred smooth-haired fox terrier puppies; two males, ten dollars each; one female, eight. Macklnnell, Duncan.

YOUNG pigs for sale, $6 each; also rabbits, 50c up. Phone 2452X2.

150 WYANDOTTE and R.I. fowl, some last year's pullets; sell the lot at 72 cents each. A bargain. 2174 Cadboro Bay Road. Phone 1346.

2 YOUNG nanny goats for sale. Phone 5402R.

44 RHODE Island Reds, choice, this year's hatch. Apply 2622 Blanshard.

5 GOSLINGS, $5, 6 lbs. each, 2 months old, or 10 goslings, $9. Phone Colquitz 12R.

AUTOMOBILES 28

SOME MORE SPLENDID BUYS

1920 DODGE ROADSTER Like new $725

1920 FORD TOURING A good buy at $325

1920 FORD SEDAN A snap for someone at $595

1915 McLAUGHLIN SIX Don't miss this one at $495

1918 OVERLAND "90" TOURING Thoroughly renewed at $475

We also have about 15 other good values, including Ford Bugs, Chevrolets, Dodges, Saxons, Studebakers and Overlands, at from $55 and up.

EASY TERMS IF DESIRED

CARTIER BROS.

724 Johnson St. Phone 3257

Gray and Gray-Dort Distributors

CHEVROLET touring car, 1918 model, carefully used and well looked after; will be painted to suit purchaser; all for $350, terms. FORD, 1921 Roadster, self-starter, demountable rims, and running and looking fine, $275, terms. New jacks, only $1.50. New tire pumps, $1.75. New tires, 30x3½, only $8. I sell Chattar-Fix to cure the chatter in the Ford transmission, 75c. W. FRANK CAMERON, 919 View St. Phone 1555.

CADILLAC, 7-passenger, 1917 model, in first-class shape $1,750
CADILLAC, 7-passenger, 1912 model .. $1,550
PACKARD 50, Delco ignition, electric light. Make a good truck $450
PACKARD, 15-passenger stage; new body, top, tires, etc. $5,750
USED PARTS for all makes of cars in stock. Engines from $25 up. Bosch magnetos, coils, Stewart vacuums, axles, wheels, springs, etc.

PACIFIC GARAGE

541 View Street Phone 3330

FOR Sale—McLAUGHLIN 4, Oldsmobile 6. Phone 5762R.

FORD snap, looks good, privately owned. 323 Gorge Road, Saanich.

MULLARD'S Garage, Shelbourne Street. REPAIRS. Gas, oil supplies and free air. Phone 433

McLAUGHLIN Master Six, in beautiful condition. An unusual offering. McLAUGHLIN "4." A fine little car that is in splendid condition. Overland "90," Ford, Chevrolet and others. All on easy terms.

H. A. DAVIE, LTD.

McLaughlin-Buick Agency

330 Yates Street Phone 3500

We use genuine McLaughlin parts only

OVERLAND 83 touring, new tires, in A1 running order. Real good buy at $300. Phone 7163O, after 6 o'clock.

ONE-TON Maxwell truck for sale or trade. 535 Gorge Road, Saanich.

USED CARS

1919 WILLYS-KNIGHT 7-PASSENGER TOURING. Guaranteed in first-class condition. Come and have it demonstrated, and the price is only $795

1917 DODGE ROADSTER, in first-class condition, and newly painted, good tires, for $575

1919 OVERLAND MODEL 90 TOURING. Guaranteed in first-class mechanical condition; good tires with spare. Only $550

1918 McLAUGHLIN "4." This car has been rebuilt in our own repair shop, and is guaranteed in first-class condition; newly painted .. $575

1918 SERIES BIG SIX STUDEBAKER, 7-passenger. An ideal car for stage run, in good condition $450

JAMESON MOTORS, LTD.

740 Broughton Street Phone 3242

SIX GOOD BUYS

1920 DODGE touring, in perfect condition. This car has just been overhauled and runs and looks like a new car; 5 good tires. A snap at $850

1918 DODGE touring, in excellent order; 5 good tires. See this one at $575

1919 OVERLAND, model 90, in the very best of shape. This car has been privately driven and has had the very best of care; 5 good tires. A real snap at $525

1920 CHEVROLET touring, in excellent condition; 5 good tires. A gift at $350

1918 OVERLAND, model 90 Roadster. This car has just been overhauled and repainted; 2 new tires and spare. A real good buy at $525

1916 McLAUGHLIN, 7-passenger, in the very best of shape. An ideal family or taxi car. A bargain at $795

Many Others. Easy Terms.

TAIT & McRAE

Phone 1635 933 Yates Street

SPECIAL IN USED CARS

2 GRAY-DORT, in perfect condition $675
1 OVERLAND "82" $500
1 NASH, late model $1050
1 HUDSON, 1913, in good shape $150
1 PAIGE, 1916, a real strong car $350

EVE BROTHERS

636 View Street Phone 3336

$800—DODGE BROTHERS' ROADSTER, only driven 3,000 miles. Slip covers and other accessories. In perfect mechanical condition.

$250—SEVEN-PASSENGER STUDEBAKER. This car is in the best of shape, and all good tires.

A. E. HUMPHRIES MOTORS, LTD.

Phone 470 Cor. View and Vancouver Sts.

1922 FORD TOURING, excellent condition throughout.

1916 FORD TOURING, repainted and in fine shape.

HUPMOBILE ROADSTER, Model 20.

McLAUGHLIN LIGHT SIX, repainted and looks like new.

LILLIE'S GARAGE

Phone 395 933 Johnson Street

AUTOMOBILES 28 (Continued)

MASTERS MOTOR CO., LTD.

EXCELLENT BUYS

$425—1920 FORD touring, looking and running like new.

$345—1918 CHEVROLET touring, in extra good condition.

$475—1921 OVERLAND, model four touring, in splendid condition.

$525—1921 OVERLAND, model four touring. A real beauty.

$235—1918 FORD touring, in good order; new seat covers.

$225—1918 FORD touring, equipped with shock absorbers, etc.

$375—CHEVROLET, 1916 model touring, repainted and running fine.

$150—FORD, 1912 model, 5-seater, in good running order.

$475—DODGE, 1918 model touring. An extra good buy.

$150—OVERLAND, 1916 model, with self-starter, etc.

Easy Terms Arranged

REMEMBER!

Our Cars Are GUARANTEED Cars

MASTERS MOTOR CO., LTD.

912 Yates Street (corner of Quadra Street)

Phone 372

BARGAINS IN USED CARS

$300—CHEVROLET 1918 TOURING.

$350—CHEVROLET TOURING, in good order, with good tires.

$450—CHEVROLET TOURING, 1920, reconditioned; good tires and new paint.

$500—CHEVROLET TOURING, 1921, reconditioned and running well; new paint.

$575—CHEVROLET "3"; snap. Look this over.

$400—McLAUGHLIN SIX.

$850—F.B. CHEVROLET ROADSTER, reconditioned, and new paint.

$500—FORD TOURING, 1921; like new.

$950—McLAUGHLIN 7-PASSENGER.

$1450—NASH DEMONSTRATOR.

BEGG MOTOR CO., LTD.

937 View Street Phone 2058

GETWUNTOO

If you are looking for a good used Roadster at a reasonable price, come in and look over the following:

1919 FORD ROADSTER, equipped for self-starter, in good mechanical order, tires and body in good shape. A snap at $250

1922 FORD ROADSTER, equipped with self-starter, demountable wheels and shock absorbers. The motor is in perfect running order, and the tires and upholstery are in excellent shape. This is a good buy in a late model at $450

1921 TOURING. This is a late model car, in good running order, with all the latest equipment, including cord tires. A good buy at $450

NATIONAL MOTOR CO., LIMITED

The Home of "National" Used Cars

851 Yates St. Phone 4900

'22-5 OVERLAND touring, privately owned and in real good shape. A strong, reliable car for family and touring purposes. We will repaint this car without extra charge any color you may choose. A real buy at $685

A. W. CARTER

Hudson Super Six and Essex Motor Cars

Phone 642 915 Courtney

BEARINGS

NEW DEPARTURE
TIMKEN AND HYATT
MILWAUKEE DIE CAST AND BRONZE BACK

R. ANGUS

553 YATES STREET

RENNIESERVICE GARAGE

1918 FORD 1-ton truck chassis; worm drive; extra good bargain, $150 cash, or $125 on terms.

OVERLAND touring car, 3-passenger, in good running order; $130 cash, $132 terms.

MANY OTHER BARGAINS AT "RENNIESERVICE"

1717-21 Cook St. City

CYCLES AND MOTORCYCLES 29

DOUGLAS, $100; Power-plus Indian, 3-speed, $160; Harley-Davidson, $236, sidecar, $20. Dick Shanks, 920 Johnson St.

FOR Sale, cheap—Good Raleigh gent's 24-inch frame bicycle. Phone 6524L, Monday.

FOR Sale—Indian motorcycle, first-class condition, new tires, heavy-duty clutch. Price $126. Phone 3530, or apply 1502 Beach Drive.

GENT'S bicycle, nearly new, perfect condition, $23. Box 7321, Colonist.

IF you are looking for a good, reliable, late model motorcycle, we have an Indian Powerplus, Prest-O-Lite, alloy pistons, $136, with parcel cart, $120. Other good buys. Call on us. Cameron Motorcycle Co., Yates and Vancouver Streets.

2 MOTORCYCLES and 1 Evinrude for sale, cheap. Mac's, 1416 Store Street. Phone 1623.

AUTOS FOR HIRE 30

AUTOS FOR HIRE at low rates. City or country. Phone 273.

CAR FOR HIRE. PHONE 3730.

LOST AND FOUND 32

FOUND—Soldier's silver badge (invalid), on Burnside Road. Phone 6327X

LOST—Canadian National Railway ticket, Vancouver to Wainwright, Alberta. Communicate with Northern Hotel, Victoria. Reward.

LOST—Gold Eversharp pencil, name Wightman engraved. Reward. Phone 6156L, or 303 Beechwood.

LOST—Pearl spray brooch, Wednesday, 18th. Valued as keepsake. Finder please return to Box 151, Colonist. Reward.

LOST—One ram sheep, off Burnside Road, near Tillicum. Finder please phone 3365R3

LOST AND FOUND 32 (Continued)

LOST—Gold vanity case, Deep Cove Automotive picnic. Please phone 7228.

LOST—A pearl necklace, on Tuesday night, at Work Point Barracks or Richmond Avenue. Reward. Phone 2301, between 10 a.m. and 2 p.m.

LOST—On Thursday afternoon, the 12th, small gold pin containing one sapphire, between Langley and Oscar Streets. Reward. Phone 3164X.

LOST—Light-colored fur collarette, between Chambers Street and Fernwood Road, Wednesday. Return 1282 Walnut St. Phone 4021R. Reward.

LOST—On Friday, blue pendant, enamelled on silver, with chain. Return to Dominion Bank and receive reward.

BUSINESS OPPORTUNITIES 34

ALL kinds of business opportunities—Port Angeles, the liveliest town in Washington. Wm. W. Garvin, Pershing Hotel, Port Angeles.

BLACKSMITH'S business in a good live island town; going concern. Price $1,100. Pemberton & Son.

DRESSMAKING business, with furnished four-room apartment, $250. Crown Realty & Investment Co.

DO you want to sell your business? Phone particulars to Crown Realty & Investment Co.

FREE Industrial Sites—The City of Astoria, Oregon, is in a position to give free sites for small or large industries who mean business. Located on railroad and accessible to municipal docks for river or ocean shipping. If you are interested in this genuine and remarkable offer, communicate at once with the Chamber of Commerce, Astoria, Oregon.

GARAGE in Fraser Valley, doing good business, well equipped and stocked, for sale as a going concern, or will trade for small farm or acreage. Box 2993, Colonist.

GOOD restaurant business for sale, in small town; doing good business. R. Purser, Sidney, B.C.

ROOMING and apartment house, 26 rooms; going concern; very central; furniture and goodwill, $2,000. Bagshawe & Co.

SALE or Partnership—Would you like to own a business that does seventy-five thousand dollars turnover on a four thousand dollar stock? A well-established and sound concern. Bank references before any information given. Box 175, Colonist.

SEE our "Apartment House Sacrificed" ad. in Houses for Sale column. Victoria Realty Co.

WILL sell my equity, $1,730, or part, in Fraegerd's, Ltd., patent paint remover. A golden opportunity. Make offers. Box 136, Colonist.

WE have client looking for Furnished Apartment business, up to 22 or 30 rooms. Phone us particulars and lowest price. Crown Realty & Investment Co.

WANTED—A man with experience in gents' furnishings, to invest $1,200 or $2,000. Salary and share of profits, making $500 per month. Apply X. Y. Z., Colonist.

WISH to purchase business in Victoria; must be going concern, showing a profit. Will buy share or entire business. Advise nature of business and amount required in first letter. Box 38, Colonist.

WANTED — Well-established, good-class garage business, in or near Victoria, in exchange for revenue-producing property at Vernon, B.C.

$1000 PER MONTH PROFIT from an investment of $7,300—Select private hotel of sixty-six rooms; superior furnishings; right in the heart of the city; needs very little paid help; three-year lease at low rent; imposing modern building; could be built up to $1,200 per month.

SOME rooming houses are half full—some nearly empty. I have one for disposal that is always full; central but quiet location; clean as a new pin, well conducted, nicely furnished, easy to handle; good lease, low rent. Owner is not well, and will sacrifice.

Many others, in town or country.

HARRY AMPHLETT

515 Union Bank Building Phone 2900

LIVE BUSINESS CHANCES

TOBACCO and Fruit, fixtures, cash register, scales; low rent. $575.

RESTAURANT, central; steady business; reasonable rent. Snap! $272.

FURNISHED ROOMING HOUSE, close in; profitable returns; low rent. $575.

SPECIALTY Manufacturing business offers half interest for $800.

FRUITS and Confectionery, stock, register, Dayton scales, mirror, fixtures; in best city location. A big snap for $900.

STORAGE and Furniture Moving business, with piano moving equipment; good profitable business connection. $1,200, terms.

FURNISHED ROOMING HOUSE, in ample grounds, close to city, facing park; low rent. The best buy on the market. Snap price, $1,320.

MILLMAN or Logger's chance to get quarter interest in mill and ample timber limits, making money in chunks. $2,200.

GROCERY and Candy business, in booming Ladysmith. Rent of store and house only $25. This is a big chance to make easy money.

TEA ROOMS, Pastry and Candy business, close to three shows, on a busy corner. It has a big trade and paying well. $2,200.

CONFECTIONERY and Pastry business, best located in city, doing fine business. Oven, baking and candy plant. Splendid chance for right man. $4,000.

ICE CREAM, Fruit and Confectionery; finest fountain and fixtures in Victoria, doing splendid business, central. Absolutely the best money-making proposition on the market. $9,000.

GROCERY and Hardware business, old established, on central corner and car line; lease, low rent. Sell at invoice. Approximate, $10,000.

MILL and Timber Limits, on water. Will sell half interest in above for less than third of value. A snap at $7,600.

CROWN REALTY & INVESTMENT CO.

Imperial Bank Bldg., Yates and Gov't Sts.

WE offer one of the most unique paying businesses, situated in the centre of the best spending section—A Drygoods business, specializing in ladies' furnishings and requirements, light drugs and dressing table supplies, stationery, school books, magazines and novels. A splendid opportunity for two persons. To genuine inquirers we will furnish every particular. Crown Realty & Investment Co.

WANTED—Business that will make me a living; to cost $560 to $1,000. "R.," P.O. Box 32.

12-ROOM house, suitable for rooming house, close in, cheap rent. Empire Realty Co., 241 Fort St.

BOATS AND LAUNCHES 36

A NEAT little pleasure boat, well built and perfect running Evinrude, which is as good as new and has priming cap. Boat is floored with ship's oilcloth, making it very easy to keep clean. Immovable rowlocks, good pair of oars and paddle, all tools; 5-gal. gas can with spout; centre pole and heavy sheet of waterproofed canvas for use where there is no boathouse. Price for cash, $135. See M. A. Wylde, Strathcona Lodge, or Syd. Yates, near Carter's store, Shawnigan Lake.

BIG Sacrifice—Cruiser launch, 5-h.p., 4-cycle Regal engine, electric light, cook stove, compass, and tender. Apply Box 122, Colonist.

CANOE, new, at sacrifice price. Gorge Boathouse.

FOR Sale—New V-bottom raised deck cruiser, 2-3-h.p. Kermath engine; beautifully finished. Reply to Box 11, Colonist.

FOR Sale—35-ft. cabin cruiser, 12-14-h.p. Fairbanks-Morse engine, in first-class order. $850 cash. Phone 7807R1.

FOR Sale—Houseboat, 3 rooms and pantry, furnished or unfurnished; cheap for quick sale; near C.N.R. Bridge. Also Columbia grafonola and records, $40. Apply Houseboat.

FOR Sale—Marine engine, 1½-h.p. Erd, $13. Phone 5966R.

GOOD boat for sale, very cheap, $15. 1135 Yates Street.

NO. 1 CRUISING or work launch for sale; length 28 ft., with 8-ft. beam; 12-h.p. Palmar engine, in A1 condition; suitable for hand loggers; can be used also as a home; good sea boat; fuel capacity 75 gallons. Box 22, Colonist.

WANTED—Cabin launch, 30 to 32-ft., 8-ft. beam, with seating accommodation outside; good running order. Box 80, Colonist.

WHAT offers?—Sell or trade—35-ft. runabout; fast and dry; good running order. Cash $175. Phone 3209L.

35-FT. CABIN cruiser, in good order; must be sold. Phone 875.

19-FT. launch, 5 h.p. engine, with reverse; new. 263 Gorge Road, Saanich.

22-FT. CABIN launch, 3-h.p. Telephone 1746.

TIMBER BROKERS 60

LARGE and small tracts of timber, accessible to rail and water, for sale. Wise & Co., 109 Pemberton Bldg.

RYAN, McIntosh Timber Company, Limited, timber cruisers, valuators and consulting engineers. Timber for sale in large or small tracts. Crown grant or licences, in any part of the Province. 703 Belmont House, Victoria.

BUSINESS DIRECTORY 37

AUTO RADIATORS AND FENDERS

AUTO Radiator and Fender Specialists. Workmanship that cannot be excelled. BURGESS BROS. 1301 Government Street Phone 2237

BUILDERS AND CARPENTERS

ANYTHING in building or repairs. Phone 1736. Roofing a specialty. T. Thirkell.

ANYTHING in house repairs. Roofs repaired and tarred. Work guaranteed. Estimates free. Phones 7272, 2343L.

HOUSES, garages, repair work of all kinds. Furniture for store and home. Free estimates. Payments arranged. Green Lumber Company.

BUILDING MATERIALS

FIREPLACE Fixtures, Mantels, Grates and Tiles; Plate, Window, Leaded Glass and Mirrors. Old Mirrors Resilvered. Wm. N. O'Neil Co. (Victoria), Ltd. Phone 1127. 231 Yates Street.

CHIMNEY SWEEP

LLOYD & SONS, Chimney Cleaners. Phone 1244. 22 years' experience in Victoria.

DYEING

YOUR VERY BEST RUGS—You're afraid to send Oriental rugs to the cleaners! Why, there's nothing to be afraid of when you send them to the City Dye Works, because they will come back to you like new, absolutely unharmed. Telephone 75

DRYGOODS—WHOLESALE

WHOLESALE DRYGOODS—Turner, Beeton & Co., Ltd., wholesale drygoods importers and manufacturers. Men's furnishings, tents, "Big Horn" Brand shirts, overalls. Mail orders attended to.

ELECTRICAL FLOOR POLISHING

FLOORS washed, waxed and electrically polished. Day phone 2025; night phone 2717.

ENGRAVING

GENERAL engraver, stencil cutter and seal engraver. Geo. Crowther, Green Block, 1212 Broad Street, opposite Colonist.

EMBOSSED STATIONERY

PRIVATE STATIONERY embossed in any design or color. The Colonist Printing Company, Limited.

EXPRESS AND TEAMING

DRAYMAN — Joseph Heaney, office at 1202 Wharf Street. Phone 171.

MOVE your furniture by motor or team; quick and reliable service. Entrust to J. D. Williams. Phone 270.

THE Truckportation Co., Ltd., general and long distance hauling; 1 to 5-ton trucks. 466 Bay Street. Phone 7197.

FURNITURE MOVING

ABOUT furniture moving, packing, shipping or storage, see Jeeves & Lamb Transfer Co. Forwarding and distributing. Cut rates on freight to Eastern points. Office phone 1267. 727 Pandora Avenue.

FURNITURE moving, baggage and general hauling. The General Service Transpo., Limited. 722 Johnson Street. Phone 33.

GUNMAKERS

JAMES GREEN, gunmaker; repairs and alterations; makes gun stocks, bore, brown and blue barrels. Restringing tennis racquets and repairs to golf sticks. Phone 1724. 1319 Government Street.

GLASS

BROKEN windows, leaded glass repaired at shortest notice. Phone H. Burns, 1212 Davie.

HAIRDRESSING PARLORS

LUSTROUS HAIR, abundant and beautiful, assured to every woman by scientific treatment under personal supervision of a London Expert; also by the Eugenie method, permanent waving, and fluffy and wavy effects so much desired. Guaranteed satisfaction is certain. Do you need advice about your hair? Call any time for consultation with Maison Tyrrell.

HAIRDRESSING PARLORS, David Spencer's. Phone 7800.

LAWN MOWERS

GROUND and repaired; filing and gumming; collecting, delivering free. Cor. Broad and Pandora. W. Elvea. Phone 622 and 4400L.

GET your lawn mower sharpened now, $1.00. Carver & Son, 637 Fort.

LITHOGRAPHING

LITHOGRAPHING — Lithographing, engraving and embossing. Nothing too large and nothing too small; your stationery is your advance agent. Our work is unequalled west of Toronto. The Colonist Printing & Publishing Co., Ltd.

OXY-ACETYLENE WELDING

CAST iron, brass, steel and aluminum welding. H. Edwards, 824 Courtney St.

PAINTING AND PAPERHANGING

PAINTING, paperhanging, graining, marbling, hardwood finishing. R. Gill, 360.

STUART LOWRY, kalsomining, painting and paperhanging at low rates. Phone 6782L.

PATENTS

PATENTS, trade marks, designs, copyrights. Featherstonhaugh & Co., the old established firm of patent attorneys. Offices, 1036 Rogers Building, Vancouver, B.C.

T. L. BOYDEN, M.I.E.E., Patents and Trade Marks. 407 Union Bank Building, Victoria, B.C. Phone 916.

PRINTING

WHY send your printing orders East when you can get them done better, quicker and at the same price at The Colonist Printing Department?

PLUMBING AND HEATING

Phones 1352, 6908L. 537 Fort St.

HAYWARD & DODS, LTD.

PLUMBING HEATING

LLOYD & SONS, specialists in range and furnace repairs; coils made. 1244.

PLASTERING AND CEMENT WORK

J. ALLEN, Plasterer—Estimates given on plain and ornamental plastering, cement work, repairing, etc. Phone 3532. 2382 Beach Drive.

PIANO TUNING

W. GASKILL, certified piano tuner. Special attention to out-of-town jobs. Phone 7404L3.

STENOGRAPHER

MISS PIKE, 511 Jones Building. Work strictly confidential. Phones 4306 and 3362L.

SHINGLERS

ROOFS shingled, repaired or painted; paper roofs laid; low prices. Phone 6816L.

TYPEWRITERS AND SUPPLIES

IF you wish your typewriters repaired or overhauled, remember that we specialize in this work. Remington Typewriter Co., Ltd. Phone 6862.

TYPEWRITERS

Repairs to all makes.
Ribbons, Carbons, Etc.
Underwood Portable Typewriter.
DALTON Adding Machine.

UNITED TYPEWRITER CO., LTD., 700 Fort Street. Phone 4798.

WOOD

BEST fir cordwood, dry, 12-16 in., $8 cord; bark, $9. Ridley & Sons, 2121L or 4203.

HILLCREST WOOD CO.

DRY land wood, similar to cordwood, without salt water, heavy bark, city limits, $5 outside, $5.75. Phone 7444.

WINDOW CLEANING

ISLAND WINDOW & CARPET CLEANING CO., 617 Fort Street. Phone 5616

"The Pioneer Firm."

We don't advertise our work—our work advertises itself. W. H. HUGHES, Proprietor.

PROFESSIONAL DIRECTORY

BARRISTERS

DUNLOP & FOOT

Barristers, Solicitors, Notaries, Etc. Members of NOVA SCOTIA, MANITOBA, ALBERTA and B.C. BARS. 612-12 Sayward Bldg., Victoria, B.C. Phone 512

CHIROPRACTORS

CHAS. A. and Estella M. Kelley. Established over 5 years. Consultation free. Phones 4146 and 5674. 412 Sayward Bldg.

DENTISTS

DR. LEWIS HALL—Jewell Block, Corner Yates and Douglas Streets.

DR. J. F. SHUTE, dentist. Office No. 303 Pemberton Bldg. Phone 7187.

ELECTRO-THERAPEUTICS

SAMUEL P. MILLER, X-ray and Electro-Therapeutic treatments, 507 Campbell Bldg. Doing referred work. 20 years' experience. Phone 782.

MASSAGE

SWEDISH medical massage, ladies, gentlemen. G. Bjornefelt, S.M., Hotel Ritz. Phone 21 and 7171L.

PHYSICIANS AND SURGEONS

DR. J. DUNLAP, women's diseases specialist. European hospital experience. 217 Walker Bldg., Second and University, Seattle, Wash.

HOUSES FOR SALE 39

GRANT & LINEHAM, LTD.

(Established 1888)

TWO BUNGALOW BARGAINS

ATTRACTIVE BUNGALOW of six rooms, built on rock and concrete foundation, panelling and built-in features in dining and living-rooms; open fire with tiled hearth and overmantel; 2 nice bedrooms and large sunroom. Pleasant location, with oak shaded lawn, on nice street in Oak Bay. Owner, having left town, reduces price to $3,300, on reasonable terms.

SMART NEW BUNGALOW, just completed. Has four large rooms and full cement basement. Large, bright kitchen with breakfast alcove. Garage with cement driveway, cement walks, full size. Very well built throughout, and of attractive appearance. No better value in a neat home can be obtained at this price today. $2,800, and on easy terms.

1609 Douglas Street Telephone 334

FOR A HOME OR AN INVESTMENT YOU CAN'T BEAT THIS

A MOST imposing 5-roomed house, all in excellent condition, having recently been painted on the outside and the interior thoroughly redecorated. All modern conveniences, with several large open fireplaces, panelled walls, beamed ceilings, built-in features and everything that goes to make an attractive home. Large corner lot, on car line, and with nice, healthy surroundings. This is a residence that could not be duplicated today for less than $8,000, and from an investment point of view can earn up to 10%. The owner, through unavoidable circumstances, is forced to sell at the ridiculously low figure of $3,500, ON ANY TERMS

SWINERTON & MUSGRAVE

640 Fort Street

AN OAK BAY BUNGALOW, NEAR SEA; 5 rooms, garage. A very fine garden, large shade trees and shrubs. Will lease for one year or sell at snap price, $2,500.

ANOTHER BUNGALOW, containing 8 delightfully arranged, sunny rooms; 2 bathrooms, hardwood floors, hot water heating, electric cooking. In fact, it is a home complete in every detail, and it is new. Garden of about ½ acre, fine oak trees, beautiful lawns, flowers and fruit trees; cement drive and walks; garage. Situated in the most desirable part of OAK BAY. Price $13,500.

G. C. HOWELL

108 Pemberton Bldg. Phone 7898

A REAL snap, in Oak Bay—Five-room bungalow, in best of condition, built-in features, large lot, nicely treed, close to car, low taxes, $1,300 cash, balance arranged. Apply 1252 Mitchell Street. Phone 7486L2.

A REAL snap for quick sale—An eight-roomed house, just off Fernwood Road, close to car, George Jay and High schools; beautiful lawn, garden and fruit trees; garage. $1,800, at your own terms. Phone 1204.

ADJOINING Christian Science Church—Seven-room house for sale at once, easy terms. Price $2,500. Apply within, 1207 Chambers Street, or phone 5050X2.

BARGAIN by Owner—Will sell Victoria home, large house and spacious grounds, in beautiful residential district, close in, at an exceedingly low figure. Terms if necessary. Address Box 77, Colonist.

FOR SALE—SPECIAL JUST OFF FORT STREET

CHOICE 7-roomed house, with the finest of plumbing; cemented basement, furnace; all large rooms. Full particulars given at office.

Price only $1,130 cash down), $5,150. This is a real bargain.

H. G. DALBY & CO.

334 View (opposite Spencer's)

FOR Sale—4-roomed bungalow, near Uplands, close to water and car; large garden, fruit and chicken house. Price and terms very easy. Phone 7116R5.

FOR Sale—Cosy 5-room bungalow, thoroughly modern, hardwood floors, beamed ceilings, panelled walls, up-to-date plumbing; good basement and garage; Fairfield district. Price only $2,300. L. U. Conyers & Co., 705 Fort St.

FOR Sale—Well situated country home, 7 rooms, with all modern conveniences, city water, electric light, together with nearly one acre of choice garden and orchard, apples, pears, cherries, large variety of small fruits; close to interurban station and about 4 miles from city. Price only $2,500. L. U. Conyers & Co., 703 Fort Street.

FAIRFIELD, close, high-class residential part—$320 cash, balance easy monthly terms, price $3,320, for very large, well-arranged 5-room bungalow, artistic appearance. Has separate bathroom; high, full cement basement, furnace. Lot in shrubbery and small fruits. Immediate possession. Victoria Realty Co., Central Bldg. Phone 3050.

FOR Sale—Partially finished 5-roomed house, on 5 large lots, all under cultivation; fruit trees, small fruits, barn and chicken houses. Price $3,500; cash $1,700, balance mortgage. Apply 201 Easter Road.

FOR Sale—Langford Lake—Six-roomed Summer residence, plastered; inside water connection; lakefrontage. Price for immediate sale, $1,350, on terms. P.O. Box 364, Victoria.

FOR Sale—5-roomed house, 715 Vancouver Street, for $2,000 cash. Apply Whittaley, Keating.

FOR Sale—Modern house, 3 rooms, near Fort and Fernwood, value $5,000. Will sell at $3,200, terms. Address Owner, Box 5360, Colonist.

FOR Sale—Metchosin, close to C.N.R. station, store and P.O.; 2-room cottage, bath and city water; ¾ acre good garden, fruit trees, berries, etc. Owner, Box 35, Colonist.

FOR Sale—Four-room bungalow; three-piece bathroom, basement; nice lot under cultivation in fruit and vegetables, chicken houses and twenty-two chickens. Situated near Gorge Bridge. Low taxes. Owner will sell the above, with furniture, complete for $1,300. Apply 3041 Albina Street, Gorge Road

GORGE HOME—We offer a dandy little 4-room Gorge bungalow, with sleeping porch (glassed-in), standing on high elevation offering lovely view of Straits and country; ¾ acre in lawn, fruit and flowers, nice tennis court, garage and lovely outbuildings, chicken houses, etc. The above with the furniture, which includes piano, range, and all that is required in a home, goes for $3,250. You cannot beat this. Crown Realty & Investment Co., Imperial Bank Building.

GENUINE BARGAIN — Country home, three miles from centre of Victoria. House contains three bedrooms and bathroom upstairs, hall, living room, open fireplace, dining-room and kitchen, with cement basement and washtubs. Acre of choice land in lawn and garden, lots of fruit trees. Outbuildings consist of small cow barn and chicken houses. Extremely low price of $3,000.

J. GREENWOOD

1250 Government Street

MODERN 5-roomed bungalow, off Oak Bay Ave.; hall and living-room panelled, open fireplace; bedrooms, kitchen, pantry, bathroom wall laid out; built-in features, cement basement; large lot; lawn, garden and fruit trees. Indefeasible title. Price $3,000. Phone 3736L. Or Box 71, Colonist.

HOUSES FOR SALE 39 (Continued)

PEMBERTON & SON

Pemberton Bldg. Phone 188

HOUSES FOR SALE

OAK BAY—Estevan Avenue, close to beach and car line. A thoroughly modern bungalow of 8 well-arranged rooms, dining-room panelled and beamed, buffet, glass doors leading to balcony. HARDWOOD FLOORS. Sitting-room with open fireplace, bookcase, etc. Large kitchen with glass cupboards and modern fittings. Three good bedrooms. Lofty basement, concrete floor, washtubs, hot air furnace. Fine oak trees and lawn. Price $4,200.

FOUL BAY—Close to beach. Modern and in first-class condition. Bungalow, containing 3 rooms with all modern fixtures and fittings, furnace and open fireplace, buffet. Kitchen with glass cupboards, inside entrance to basement. Garage and good garden. Taxes $36 per annum. Local improvements all paid up. Price $2,600.

$750 WILL HANDLE a thoroughly modern and well-built four-room bungalow, just off Gorge Road, and in good locality. Large lot with a few fruit trees and chicken house. Large living-room with built-in buffet and open fireplace, panelled walls, beamed ceilings, kitchen and two bedrooms; all rooms are large and light. Lofty basement with concrete floor. Price $2,750.

NEW WATERFRONT HOME, 7 ROOMS—A beautiful location, private and secluded; good swimming facilities, lovely grounds, and a new stucco home, with four nice bedrooms, very fine built-in features, hand-carved open fireplace, wonderful living-room with view of water; French windows to large veranda, polished floors; full cement basement, furnace. Owner, now in the South, wants immediate action. We are asking $8,000, and want offers. Victoria Realty Company, 216-517 Central Bldg. Phone 5052.

OWNER offers attractive 3-room California bungalow, snap for quick sale. 829 Cowichan Street.

SEAFRONT HOME—3-room, modern, well-built home, facing the Straits; rooms large and lofty, plate glass windows, glassed in porch; modern heating system, stands high, and on lovely large lot, stone fence and steps, with ornamental iron gates to house and auto approach. Owner instructs us to sell at half price, $5,500, on terms. Crown Realty & Investment Co.

SEVEN-ROOM semi-bungalow, sea view, cut stone front, hardwood floors, plate glass windows, latest built-in features, cement basement, furnace, 5 fireplaces, wash-room off back veranda; large loft. Would consider 4 or 5-room bungalow in part payment. Phone 7545X, or call 1323 Crescent Road.

VANCOUVER owner sacrifices modern 3-room house; 5 large rooms and 1 smaller; 5-piece modern bathroom; high, full cement basement; big lot in garden, fruit trees, cement walks. Yesterday priced at $5,300. Today $2,750. Very easy terms. Just off Fort Street. Immediate possession.

ATTENTION—HOUSE-SEEKERS! (Especially Returned Soldiers)

SAANICH, 3 miles from City Hall; high, healthy, splendid residential section. 6-room semi-bungalow (2 years old) carefully tended grounds. An absolute sacrifice—Small cash payment, $27 month, which includes principal, interest 5 per cent, taxes, insurance. The owner (a plumber) worked with builders and did his own plumbing. Bungalow cost $3,832 (plumbing extra). A beautiful, rose-entwined, compact bungalow, with special labor-saving devices. Main floor consists of 2 well-arranged hallways; living-room (15x23), open fireplace, buffet; kitchen (10x13), in heavy white enamel, pantry; 3 bedrooms and well-fitted bathroom. Upstairs, by closed-off stairway, 2 full, square bedrooms (12x14 and 14x12), linen press. 7-ft. full basement, cement floor, laundry room (8x9) with trays and chute; workshop (equipped), 6x20; a model dairy room (8x3). Bungalow will be sold, with 1, 2 or 3 extra large lots, all under intensive cultivation; 19 varied fruit trees, logans, rasps, blackberries, every vegetable. Flower garden in all choice flowers and expensive roses. Winding cement walks encircle the lawn. Cement driveway to garage (cement floor), 12x10. Chicken house with wire run; barn with cement floor; running water. Property is neatly fenced. Total price, $4,500 (or offer); $920 (or any reasonable offer) down, balance $27 month. Total taxes $23. Very fine furniture cheap. Owner leaves city July 26. It's your opportunity. The Victoria Realty Co., 216-17 Central Bldg. Phone 3056. Exclusive Agents.

$1100—FIVE-ROOM modern cottage, close in; bright, clean and comfortable; in splendid condition; full bathroom; garden with cherry trees; rents for $15 month. $250 CASH.

HIGH-CLASS SUBURBAN RESIDENCE of ten rooms, situate in one acre of charming grounds, with fine shade trees; hot water heating system, hardwood floors, hand-finished fir panelling; three bathrooms; superb reception and dining-rooms, library, den and sunroom; hot and cold water in bedrooms. This is a $20,000 property. Will be sold at a price that will astound you.

HARRY AMPHLETT

315 Union Bank Building Phone 5300

CLOSE TO BEACH

$2800—MODERN bungalow, in excellent condition, inside and out; two sitting-rooms, kitchen, two bedrooms with nice bathroom between; ample clothes closets and cupboards, built-in effects, basement and furnace. Very nice location, not crowded, and only step to beach and street car. View of water. Garden lot and garage. Small cash payment, balance easy at 7%.

NEAR STADACONA PARK

$2000 — NINE-ROOMED, well-built house in good condition inside; full cement basement, hot air furnace; good plumbing; several fireplaces, good fixtures; 75-foot lot. Property has assessed value of over $5,000.

OAK BAY

$2500—GOOD house of five rooms, south of Avenue, one block from street car; two good lots. Property is producing good revenue, and is a bargain at the price.

HEISTERMAN, FORMAN & CO.

608 View St. Phone 55

$2100—MODERN 5-room artistic bungalow, built-in features throughout, basement, fireplace, etc. High, healthy situation. Walking distance. Good district. Easy terms. ENSEL, 113 Pemberton Blk. Phone 2537.

$4200—OAK BAY—6-room bungalow, hardwood floors, built-in features, fireplace, furnace; close to car; shade trees.

$4100—MT. TOLMIE District—1 acre; 5-room modern bungalow.

PUNNETT, 115 Pemberton Blk.

ALL MODERN BUNGALOWS

$2800—FOUL BAY—5 rooms, furnace, garage, etc. Cash $730, balance arranged.

$3150—NEW, 4 rooms, in Oak Bay. Price $3,150.

$3500—OAK BAY way—6 rooms, cement basement, furnace, garage, etc. Terms arranged.

$3750—OAK BAY Californian bungalow —6 rooms, nice garden. Terms arranged.

$5250—OAK BAY—Close to golf links—6 large rooms, hardwood floors; 2 lots in garden; garage, etc. Very easy terms.

CROSS & CO.

Belmont House Opposite P.O.

HOMES OUR SPECIALTY

$3150—THE finest little bungalow we have ever offered for the money, consisting of 3 rooms, well arranged; open fireplace, very handsome built-in buffet; basement, furnace and laundry tubs; situate in one of Victoria's best districts.

CITY BROKERAGE A. T. ABBEY, Mgr.

506 Union Bank Building Phone 315

$1500—5-ROOMED bungalow, very nice location, on mile circle, pavement and street car. A bargain at this price.

SUBURBAN home, modern semi-bungalow of six rooms, cement basement, furnace, laundry tubs, open fireplace; 5¼ acres orchard and fruit, stable and chicken house; city light and water.

MUTUAL REALTY 216 Sayward Bldg.

$1300—GORGE District—This 5-room bungalow, well finished, open fireplace, situate on large lot, with nice garden and all kinds small fruits, good outbuildings; close to car and school. Owner will exchange for modern 5-room bungalow, North Quadra preferred.

$2500—NEAR Hillside Ave.—6-room bungalow, full basement, all modern conveniences; close to car and school; on full lot, good garden and chicken house, also garage; [illegible]

E. E. HEATH

335 Yates Street [illegible]

[illegible]

HOUSES FOR SALE 39 (Continued)

Phoenix Assurance Co., Ltd. (London, England)

LANGFORD LAKE WATERFRONTAGE

A COSY 4-room bungalow, with basement, garage, water laid on, bathroom, toilet, etc. Lakefrontage is nicely treed with arbutus. Soil is excellent bottom land, balance timbered. Property comprises in all about 5 acres. Price only $5,300, terms.

CORDOVA BAY

WITHIN a few hundred feet of water, a 3-room cottage, pantry, sink, well furnished. Lot is a large one. Price $1,000.

BEAUTIFUL BRENTWOOD

CLOSE to the water—A 4-room modern bungalow, on a corner lot, 80x150. Price, on terms, only $1,800.

FOUL BAY 3-ROOM BUNGALOW

A MODERN 3-room bungalow, with nice bathroom, etc., on a lot 50 by about 150. Unobstructed view of sea and mountains. Only $2,100. Terms.

B.C. LAND & INVESTMENT AGENCY, LTD.

922 Government St. Phone 125

BRETT & KER, LTD.

355 Fort Street Phone 153

Real Estate, Financial and Insurance Agents

JAMES BAY DISTRICT

$3150—8-ROOMED home of imposing appearance, near Beacon Hill Park, on extra large lot. The living and dining-rooms have fireplaces; gas is laid on to the kitchen; there are three good bedrooms, large porch and solid concrete foundation. Note the price, $3,150.

COUNTRY HOME

$2850—1½ ACRES of land, some outbuildings suitable for poultry houses, and new 6-roomed home (constructed of concrete block with slate roof), large porch, hot and cold water, septic tank. Offered at $2,850 for a few days only.

$750—ENJOY your vacation at the beach—5-roomed cottage, good spring of water for domestic purposes, and splendid lot. Price $750.

EASY PAYMENTS

$3000—MODERN 3-room bungalow, close to Hillside and Quadra Streets; built-in features, separate bath, full cement basement, good furnace, in good condition; $500 cash, balance arranged.

$2900—MODERN 6-room bungalow, half-block from Hillside car, on Grahame Street; good-sized rooms, nice fireplace, built-in buffet, three-piece bath; full basement; good garden. $720 cash payment.

$2000 — SEVEN-ROOM rustic and stucco house, VICTORIA WEST, fully modern; cement basement. Terms $200 cash.

$3600—MODERN 7-room home, on ¼ acre, half-block from and overlooking Gorge waters. Taxes $11. $1,000 cash.

$5300—A VERY fine, well kept home of seven rooms, close to car and beach, FOUL BAY; beautiful polished hardwood floors, extra fine woodwork throughout; pretty fireplace in den and living-rooms, plastered, cement basement, good furnace, extra plumbing. $1,000 cash.

R. V. WINCH & CO., LIMITED

4 ROOMS, pantry, bathroom. Will accept reasonable offer. 556 Swan Street, Saanich Road.

GENTLEMAN'S RESIDENCE SACRIFICED NEAR ROCKLAND AVENUE

8 LARGE rooms and attic; hot water heating; large reception-rooms with fireplaces; conservatory; high position, beautiful view; 2 lots, garage. $7,000, open to offer.

BAGSHAWE & CO.

EXCEPTIONAL SNAP

REAL FAMILY HOME "SNAP"

$3000—I OFFER today a beautiful home of 8 rooms, near to the Parliament Buildings, at this price, and it is very unlikely that you will ever get another chance as good as this, if you are looking for a real home and a real bargain.

There are four fine bedrooms, two of which have open fireplaces, large clothes closets, and nice hall, and extra linen closet upstairs. Downstairs is a fine dining-room with open fireplace, built-in features, etc.; very fine sitting-room, open fireplace; large kitchen, bath and toilet are separate; pantry, scullery, etc. A nice woodshed, good basement and furnace. The lot is 30x140, nicely laid out, with a large variety of flowers and trees (shade and fruit). The locality is very pleasant and most desirable. The price is 'way below what it should be, but to close out an estate I am instructed to let it go at that for a very quick sale. BUT YOU MUST ACT QUICK.

BERT G. ROBINSON 1317 Broad St.

Real Estate and Insurance Agent

NOTARY PUBLIC

OAK BAY BUNGALOW

6 ROOMS; three bedrooms, living-room, dining-room and kitchen; sleeping porch; open fireplace in the living-room, hardwood floors, furnace; full cement basement. Not far from beach or street car. Price $4,100, on terms.

FULLY modern eight-roomed house; four bedrooms, large and airy, with good clothes closets; living-room with large open fireplace; dining-room with panelled walls, built-in buffet and open fireplace; den is beamed and panelled, also has large open brick fireplace; nice bright kitchen, with good pantry, which has cooler, bins and cupboards. Full sized cement basement with furnace and laundry tubs. This is really a beautiful home and has a wonderful view. The house stands on four large, level lots, in lawn, garden and flowers; also several fruit trees and all kinds of small fruits. The whole property has been kept in the very finest condition and is a snap at $6,500, on good terms.

GILLESPIE, HART & TODD, LTD.

711 Fort Street, Victoria, B.C.

$2800 WILL purchase the easiest 6-roomed bungalow, on easy terms, situated in the best part of Fairfield. Large panelled living-room, with open fireplace and bookcases; dining-room has hardwood floor, bookcase and built-in buffet; Dutch kitchen in white enamel; three bright bedrooms with cupboards; bathroom in white enamel, equipped with the best of plumbing fixtures, full cement basement. This reads too good to be true, but have a look at it for yourselves. Listing No. 2165. The Griffith Co., Ltd., 101 Hibben-Bone Bldg. Phone 1432.

WANTED TO BUY—HOUSES 40

GENUINE client requires me to get 3 acres, near sea, with sea view, and 5-roomed house, price not to exceed $10,000. I also need immediately about 100 acres land, with creek or lake, 20 acres cleared, beyond the Malahat.

Also I want a 4-roomed bungalow, James Bay, on easy terms, and a 5 or 6-roomed bungalow in OAK BAY or near St. Margaret's School that a cash payment of $2,000 will handle.

BERT G. ROBINSON, 1217 Broad. Phone 3752

WANTED—5 or 6-room modern bungalow, Fairfield, Oak Bay. State lowest price, terms, also location, first letter, Box 41, Colonist.

WANTED to Buy, from owner direct—small bungalow or cottage, good location, fairly close in, with shade trees preferred. Small cash payment, balance [illegible]

[illegible] 41

[illegible]

[illegible] Cowichan Bay, [illegible] Comfortable rooms; [illegible] Good food. [illegible] F. Saunders, Prop.

SUMMER RESORTS 41
(Continued)

BRENTWOOD Beach—3 rooms with large veranda, partly furnished, $65 for four months. F. R. Brown & Sons, 1112 Broad Street.

BEACH HOUSE (Mrs. J. F. Simister)—Modern holiday home. Lunches, teas and suppers. Private garage. Tennis court, boating. Third Street, Sidney, B.C. Phone 95L.

BEAUTIFUL Brentwood Bay—Furnished cottage, $35; children welcome. Phone 1300.

CADBORO BAY—For sale or rent, furnished cottage, also vacant lot, close to beach. Jackson, Sinclair Rd. Phone 7637X.

CADBORO BAY—6-room furnished cottage to rent for August. Apply Jolly, "The Oasis," Cadboro Beach.

CADBORO BAY — Furnished cottages, rooms, tents, week or month; also tent sites; picnic parties catered for. Phone 7036R3.

COOLGRENA, Deep Cove—Quiet Summer resort on the waterfront. Fishing, bathing, boating. For rates apply Mrs. G. S. Edwards, R.M.D. 1, Sidney P.O., Deep Cove, B.C.

FULLY furnished cottages to rent, also room and board; good beach, bathing and fishing. Apply Mrs. Simpson, Hope Bay, B.C.

"THE CHALET," Deep Bay, Saanich Peninsula. By the sea—quiet and restful. Home cooking. Terms on application.

THE MAPLES, Browning Harbor, Pender Island. Ideal spot for a rest; fishing, bathing, etc. Mrs. Pollard.

HARBOR HOUSE, Ganges, B.C.—Gulf Islands—Ideal Summer Resort—Unsurpassed situation, fifty-acre farm in connection. Fishing, tennis, motoring, boating; excellent bathing beach on property. Terms moderate. Apply proprietor, A. G. Crofton, Ganges, B.C.

MAYNE ISLAND HOTEL, Mayne Island, B.C.—Delightful Summer resort; boating, fishing, tennis, billiards, home cooking; $3 day, $18 week. Mrs. G. H. Allen, proprietress.

QUALICUM BEACH HOTEL, Vancouver Island—Most comfortable; food very good. Bathing, boating, fishing and golf on excellent greens, all at your door. Trains daily. Qualicum Beach Station, E. & N. Railway. Phone Parksville 38M.

SAVIRA Lodge, Cliffside, Shawnigan Lake. Ideal Summer resort; bathing, boating and fishing; home cooking. Terms moderate. Mrs. F. Thompsett.

TZOUHALEM Hotel, Duncan, B.C. Centre of the Lakes District and Malahat Drive. Excellent fishing, shooting, golf, motoring. An ideal place to spend the Summer. Rates $3.75 per day, including meals. Headquarters for commercial men and tourists. Sample rooms on premises. Tam Berry, Manager, late Empress Hotel, Chilliwack.

TO Rent—Langford Lake—Small cottage, lake frontage, city water. Phone Belmont 4W.

UNCLE TOM'S Cabin, Cordova Bay; better class cakes and Sunday morning breakfast.

WANTED—Summer home for week or two for girl of ten years; references exchanged. Box 143, Colonist.

ACREAGE FOR SALE 42

PEMBERTON & SON

Pemberton Bldg. Phone 239

EXCEPTIONALLY GOOD VALUE

200 ACRES, more or less, situated about 3 miles from Duncan, on the riverfront; about 100 acres of good land. Value of standing timber about $3,800. We are instructed to accept $5,500. Terms arranged.

PEMBERTON & SON

Real Estate, Financial and Insurance Agents

Fort Street Victoria, B.C.

FOR Sale or to Rent—Near Saanich Station—4-room cottage and just over an acre of improved land; good wire fencing, splendid well; good Summer home. Price and particulars, phone 3690, after 11 o'clock mornings.

5 ACRES—JUST FINE

HERE is a beautiful little place that would suit you—Mostly cleared and cultivated, 4-room house, lovely sea views, near store, school, etc., suitable for mixed, fruit or poultry. You can live comfortably on a few dollars a week, and the terms are splendid—$600 cash and balance over seven years at 7%. $2,700, and a bargain. We know this spot well.

PALACE REALTY

512 Sayward Bldg. Phone 2777

ROYAL OAK (near)—Over 4 acres rich soil, ½ acre rock, balance under cultivation. Brand new bungalow, especially appealing. Sale price, $3,160, terms. Immediate possession. Victoria Realty Co., 316-17 Central Bldg. Phone 3086.

SPORTING ESTATE
COWICHAN DISTRICT, VANCOUVER ISLAND

STANDING in 10 acres—Well-built modern bungalow, containing hall, dining-room, drawing-room, 3 bedrooms, kitchen, bathroom, wide verandas, large basement; lovely garden, orchard, on high ground, commanding wonderful view of mountains and valley. Barn, woodshed, greenhouse, engine house, water laid on, pumped from a well. Within 10 minutes of station, stores, school, church and postoffice. Good shooting and fishing. Trout stream within 50 yards of dwelling and along whole front of property. Additional acreage can be purchased. Price $12,500. Easy terms.

C. WALLICH

Real Estate and Insurance Agent

Cowichan Station E. & N. Rly.

MUST BE SOLD

160 ACRES, ¾ mile beautiful seafrontage, nice clearing, good garden soil, abundant water supply, sandy beach; three hours' run from Victoria; good fishing, shooting and bathing; sacrifice price only $1,000.

ROBERT GRUBB & SON

Mahon Block Victoria

1000-ACRE SPORTING ESTATE AND FARM—Within 10 miles of Victoria; private trout stream and lake, well-preserved shooting; 250 acres arable land, balance pasture and park-like country. A modern 8-room bungalow, complete with modern plumbing, etc. Two sets of farmhouses and buildings; good fencing. Only 30 minutes' auto run from city, on paved roads.

For further particulars and appointment to view, call on

G. C. HOWELL

108 Pemberton Bldg. Phone 7898

3½ ACRES AT A SNAP
GORDON HEAD, 3½ MILES FROM CITY
THREE-ROOMED BUNGALOW, PRICE ONLY $2,750

2½ ACRES OF THE BEST LAND IN GORDON HEAD DISTRICT, all cleared with the exception of about ¼ acre; quantity of small fruits, all wire fenced; pretty three-roomed bungalow,; open fireplace hot and cold water; bathroom with modern toilet; garage, barn and chicken house. There is a large veranda on the south and east side of the house, from which one gets a splendid view of the Straits and surrounding district. The price has been reduced to $2,750, on very easy terms.

This is an exceptional bargain, and we would recommend that you inspect it at once.

F. R. BROWN & SONS

1112 Broad Street Phone 1076

$1500 FOR approximately six acres of the very finest small fruit and chicken land on Vancouver Island, all cleared and ready for immediate cultivation. Surrounded by high-class farms. Just outside city limits and with fine view of water. Some old buildings. This is the foundation for a most valuable farm.

$2800—TWO and half acres of magnificent land, all planted to strawberries, logans and raspberries; will yield big, profitable crop this year. New house, chicken house and barn. Price includes complete household furniture, plow, harrows, cultivator and all necessary tools, horse, wagon, chickens, etc. You can make a living from the day you take possession. On three-mile circle. ABSOLUTE GIFT at $2,800, ON EASY TERMS.

HARRY AMPHLETT

213 Union Bank Bldg. Phone 590?

22 ACRES, 4-roomed bungalow (new), good well, cedar and fir; 13 miles Victoria; $2,500. Owner, 701 Broughton St.

SAANICH FARM BARGAIN

5 ACRES, all under cultivation, 1 acre strawberries, 1 acre potatoes, 1-3 acre logans, raspberries and currants, balance mixed vegetables, 76 fruit trees; chicken houses, 400 birds; barn; 6-roomed house; on 7¼ mile circle. Only $4,000. Open to offer. Bagshawe & Co.

ACREAGE FOR SALE 42
(Continued)

8 ACRES, cleared and cultivated, Mount Tolmie, on city limits; water, light and phone available. Good soil. Only $500 per acre.

10 ACRES, beautifully located on 3-mile circle, large orchard and grove. Magnificent 10-room granite-and-frame modern residence, beautifully finished and equipped in every respect, hot water heat. A $35,000 property for $17,000; $6,000 cash.

R. V. WINCH & CO., LTD.

PROPERTY FOR SALE 44

FOR SALE

A LARGE NUMBER OF VERY CHOICE LOTS in Oak Bay Municipality. Prices range from $150 to $500, on very easy terms. Maps and prices can be seen at our office. Also we have a number of Furnished and Unfurnished Houses to rent.

BEAUMONT BOGGS & CO., LTD.

Agents 620 Broughton Street

COUNTRY HOME — City conveniences, light, water, telephone; low taxes; nearly an acre of land in garden, fruit and shade trees, six-room bungalow, open fireplace in living-room; high, commanding view, ten cent fare to city. House is equipped with full plumbing. Real bargain for $2,600.

J. GREENWOOD

1238 Government Street

FOR Sale—Fine lot, on good avenue. Apply Box 34, Colonist.

FOR Sale—Lots at Brentwood Bay, close to beach, from $250 to $450. 3 acres, on Keating Cross Road, $760. 3 acres, splendid waterfrontage, Shawnigan Lake, $600. 3 acres, a corner, at Sluggett's Station, $1,200. W. O. Wallace, Brentwood Bay, Sluggett's P.O.

OAK BAY Lots for building and investment. Some wonderful chances in lots which have reverted to Oak Bay on very easy payments.

For location, price and terms see

ALFRED CARMICHAEL & CO., LTD.

634 Fort Street

Members Real Estate Board of Victoria

PORT ANGELES property, consisting of 30 lots on Turnwater Hill and Lincoln Heights; prices $80 to $125. Also 30 lots near Govt. spruce mill, $75 to $100, all assessments paid. Easy terms if desired. Phone 3690.

50x130 LOT, Fifth Street, close to Quadra School, $100 cash. Box 159, Colonist.

FARMS WANTED 46

WANT to hear from owner having farm for sale; give particulars and lowest price. John J. Black, Chippewa Falls, Wisconsin.

FARMS FOR SALE 47

FOR Rent or Sale, Cheap—Small farm, 37½ acres, near Parsons Bridge, 5 miles from Victoria; all fenced, 15 acres under cultivation; 5-roomed cottage and outbuildings, with abundance of water. A. T. Peatt, Colwood P.O. Phone Belmont 6.

ISLAND HOMES

ONE of the most charming modern homes on Vancouver Island—8 rooms, ample and lofty, open fireplaces, modern bath and electric fittings. The house was built under the personal supervision of the owner, and the finest select lumber and hardware furnishings used; stands on an elevation offering a beautiful vista of the surrounding country. Large verandas and sleeping porch. Luscious spring water. The acreage that goes with the property is part in lawn and shrubbery, and planted in young and bearing fruit trees, apples, plums, peaches, pears, raspberries, strawberries, logans and blackberries, with select gooseberries and currants, ample vegetable garden and pasturage. It is situated close to Shawnigan Lake and Mill Bay, offering good fresh and salt water fishing. Business reasons the only grounds for selling, and the price, $6,000, means a gift of $2,800 to the buyer. Crown Realty & Investment Co., Imperial Bank Building.

METCHOSIN FARM

50 ACRES, 6 acres bottom land, 15 cultivated, balance seeded; mixed orchard; good water supply. 4-roomed bungalow, pantry and bathroom. Barn for 15 head, henhouses and outbuildings. Low taxes. On good road, near auto stage.

PRICE $6,500; TERMS.

Owner will consider trade for timber.

A. S. BARTON WISE & CO., LTD.
111 Pemberton Bldg. Phone 2901

FARMS FOR RENT 49

MILK RANCH BARGAIN

GOING Concern—14 cows (Jerseys), Holstein bull, 5 heifers in calf, 3 heifers not bred, 3 calves, 32 turkeys, 200 laying hens and chickens, number of geese, 4 pigs, utility motor express, harness and express wagon, dairy utensils; 6 acres in oats and hay, 1½ acres of corn and sunflowers, with 35 acres grazing. Price for stock, utensils, produce and car, only $2,200 for a quick sale. The ranch, 4-room house, barns and outbuildings are held on a transferable lease at $22.50 per month. Situated 6 miles from Victoria. Crown Realty & Investment Co.

WANTED TO RENT—ACREAGE 51

WANTED to Rent, with option of purchase—100-200 acres good land, with reasonable proportion under cultivation preferred, with house and buildings. Must have good water supply. State full particulars, location, lowest rent, also separately lowest purchase price on terms, giving details and lowest price for cash. Box 9933, Colonist.

MONEY TO LOAN 52

AGREEMENTS and mortgages discounted. Money to loan on improved property. Dunlop & Foot, barristers, 612 Sayward Bldg.

IN sums ranging from $600 to $20,000, on improved farm and city property. Apply F. R. Brown & Sons, 1112 Broad Street.

MONEY to Loan, in sums to suit, on improved property. Heisterman, Forman & Co., 608 View Street. Phone 55.

$2500 TO loan, 1st mortgage. Now is the time. Estimates given. Bagshawe & Co.

WANTED TO BORROW 53

WANTED—Loan of $1,000, on business property, revenue producing; will pay 8% quarterly. Address Box 9958, Colonist.

PERSONAL 56

MOTOR ACCIDENT—Anyone who saw accident on Tuesday, 17th, at corner of Cormorant and Douglas, will please communicate with Walker, 1330 Denman Street. Phone 6668L.

RT. REV. KATE GALBRAITH—Spiritual readings daily; hours 2 to 8. Suite 6, 707½ Yates Street.

AGENTS WANTED 59

AGENTS—Amazing auto invention just out. Ford makes 40 to 57 miles to gallon; other cars show equally remarkable gains; increases power 25% to 50%; removes all carbon. Installed in 5 minutes, or less. Sells $4. Your profit, $3. Exclusive territory. Write for full particulars, Dept. DK, Stransky Company, Pukwana, S. Dak.

AGENTS—Sell Tires. Best season now starting. Big profits. $50 to $300 weekly. Slightly used 30 x 3 and 30 x 3½, $2.00 each, any other size, $2.93. We sell all makes of slightly used tires. They are guaranteed for 9 months at ½ price. Send in order for one or more. $1.00 deposit required for each tire ordered, balance C.O.D. subject to inspection. GET ACQUAINTED SPECIAL—New tubes, 30x3½, 90c. Any other size tub $1.43. Free particulars. R. Holtsman, Manager, Dept. 271A, 1520 S. Wabash Ave., Chicago, Ill.

AGENTS—Make $10 daily selling new, exceptionally useful, necessary article. Quick seller. Every home buys several. Pocket sample. "Factory," Elizabeth, N.J.

AGENTS—Amazing auto invention just out. Ford makes 40 to 57 miles to gallon; other cars show equally remarkable gains; increases power 25% to 50%; removes all carbon. Installed in 5 minutes or less. Sells $4. Your profit $3. Exclusive territory. Write fr full particulars, Dept. D. K., Stransky Company, Pukwana, S. Dak.

$2000 PER year easily made selling our rubber aprons and specialties. Free sample case to workers. Write for prices and particulars. The B. & E. Mfg. Co., Dept. 12, London, Ont.

NOTICE

WATER WORKS

Owing to relaying the high-pressure main, the district served by the water tower and bounded by Fort Street from Moss to Pandora, and Pandora from Fort to Rockland, Rockland Avenue from Pandora to Moss, will be without water from 12 o'clock midnight on Thursday to 4 o'clock on Friday morning.

F. M. PRESTON,
City Engineer and Water Commissioner.
City Hall, Victoria, B.C.,
July 18th, 1923.

The Returned Professional and Business Men's Association of Victoria, B.C.

Respectfully solicits the patronage of local residents in the lines of business hereunder mentioned:

ARCHITECTS
P. L. JAMES, 321 Sayward Building. Phone 6015.
RALPH BERRILL, A.R.I.B.A., 4 Brown Block. Phone 6343.

AUTOMOBILE REPAIRS
THE MECHANICAL MOTOR WORKS, 1086 Oak Bay Avenue. Phone 5906.

AWNING MAKER
GEO. RIGBY, 828 Fisgard Street. Phone 5438.

AUTO PAINTER
VETERANS' AUTO PAINTING WORKS, 1730 Blanshard Street.

BUILDERS' SUPPLIES
JOHNSON BROS., 2744 Avebury Street. Phone 4730.

BONDS
G. C. MORRIS, 711 Fort. Phone 3148.

CANDIES
E. J. LAWRENCE, Handy Candy Store, 1011 Blanshard Street. 1 minute from Royal Victoria Theatre. Phone 6611L.

CARPENTER AND BUILDER
EVANS & GREEN, 1610 Dallas Road. Phone 6563X.

CLOTHIERS
FYVIE BROTHERS, 909 Government Street. Phone 1899.
A. H. C. JONES, with D. F. Sprinkling, corner View and Broad. Phone 4106.

CONCRETE SPECIALISTS AND CONCRETE PRODUCTS
HENSON & CO., 403 Gorge Road. Phones 6847 and 116X.

DENTIST
H. CLARKE, 413 Central Building. Phone 1588.

ELECTRICIANS
FOX & MAINWARING, Pemberton Building. Phone 6011.

FINANCIAL AGENT
H. E. HUNNINGS, 210 Central Building. Phone 4434.

HOTEL KEEPERS
NICHOLSON & WILLIS, Sooke Harbor Hotel.

INSURANCE
W. J. BRICK, 607 B.C. Permanent Loan Building. Phone 1970.

LAWYERS
Names of five Legal Firms may be obtained from the President. Phone 3073.

LAND SURVEYOR
F. H. ALLWOOD, B.C.L.S., 435 Sayward Building. Phone 6940.

ORCHESTRA AND BAND
A. RUMSBY, 5th Regiment Band, 881 Niagara Street.

PAINTING AND DECORATING
T. H. RENDELL, 1620 Bay Street. Phone 4670Y.

PLUMBERS
VETERANS' PLUMBING COMPANY, Fort and Langley. Phone 6011.
R. J. COSTELLO, Lake Hill P.O. Phone 6970X.

REAL ESTATE AND INSURANCE
W. S. BROWN, 711 B.C. Permanent Loan Building. Phone 3218L.
J. H. GILLESPIE, 711 Fort Street. Phone 2040.
T. B. MONK & CO., 804 B.C. Permanent Loan Building. Phone 3761.
WENDELL B. SHAW, 203 Pemberton Building. Phone 3972.

TRANSFER AND TRUCKING
GENERAL SERVICE TRANSPORT, LTD., 1107 Langley. Phone 89.
JOHNSON BROS., 2744 Avebury Street. Phone 4730.

TOBACCONIST
J. DIROM, Horse Shoe Cigar Stand, 1333 Government Street. Phone 7188O.

ASSIGNEE'S SALE

For immediate sale, the following new houses:

720 LINDEN AVENUE $8,400
130 CARNSEW ST. 3,950

Vacant lot next to the above also for sale.

Apply to E. W. ISMAY, Authorised Trustee, 1115 Langley Street, Victoria, B.C.

Telephone 861.

IN THE MATTER OF THE ESTATE OF S. M. HARTMAN, DECEASED

Notice is hereby given that all persons indebted to the late Sigfried Moritz Hartman, who died on or about the 16th day of April, 1923, are required to forthwith pay to the undersigned, Ida Hartman, the Executrix of the said estate, all debts or other sums due to the said deceased.

And further take notice that all creditors and others having claims against the estate of the said deceased are required on or before the 15th day of August, 1923, to deliver to the said Executrix, Ida Hartman, of No. 1009 Cook Street, Victoria, B.C., their names and addresses and full particulars of their claims, duly verified, against the said estate.

And further take notice that after the 15th day of August, 1923, the said Executrix will proceed to distribute the assets of the said Estate of the said deceased among the parties entitled thereto, having regard only to the claims of which she then shall have notice, and that the said Executrix will not be liable for the said assets or any part thereof to any person or persons of whose claims notice shall not have been received by her at the time of such distribution.

Dated at Victoria, B.C., this 14th day of July, 1923.

IDA HARTMAN,
Executrix.
No. 1009 Cook Street, Victoria, B.C.

Board of School Trustees of Saanich

Tenders will be received up to noon, July 28, 1923, for transportation of school children from Cadboro Bay to Cedar Hill School, from Cordova Bay to Cedar Hill School, from Elk Lake to Royal Oak School, and from Old West Road to Prospect Lake School.

The lowest, or any tender, not necessarily accepted.

Royal Oak, B.C. P. L. RAWLINS, Secretary.

CANADA'S PROPOSAL BEFORE THE LEAGUE

Suggested Amendment to Article Ten of Covenant to Be Considered at Coming Assembly

OTTAWA, July 21.—The report on the Canadian proposal for the amendment of Article Ten of the covenant will be one of the outstanding matters taken up at the fourth general assembly of the League of Nations, which has been convoked to begin at Geneva, September 3.

The agenda includes also for consideration the report of the temporary mixed commission on the reduction of armaments, and the request of the Irish Free State for admission to the League.

Canada's representatives at the assembly will be Sir Lomer Gouin, Minister of Justice, and Hon. G. P. Graham, Minister of Railways and Canals, who will sail with their respective secretaries about the third week of August.

Election of officers will occupy the first two days of the assembly. There will follow a general examination of the work of the Council and secretariat since the last session, and the measures taken to carry out the decisions of last year's assembly.

This discussion will serve as an occasion to debate the progress and policy of the League as a whole.

Women Claim Equal Rights With Men

SENECA FALLS, N.Y., July 21.—The National Women's Party, in conference here today, adopted without a dissenting vote a resolution urging Congress to enact in December an amendment to the constitution of the United States giving women complete equality with men throughout the United States and its territories.

The proposed amendment, as presented to the Women's Party delegates by Miss Alice Paul, vice-president of the party, read: "Men and women shall have equal rights throughout the United States and every place subject to its jurisdiction."

PORTLAND, Ore., July 21.—F. S. Barrett, of Spokane, was elected president of the Real Estate Association at the closing session of the convention here today. Vice-presidents elected are: A. D. Austin, Vancouver, B.C., for British Columbia; John H. Mariels, of Portland, for Oregon; E. G. Day, of Boise, for Idaho; W. A. Barnes, Tacoma, for Washington.

VICTORIA REALTORS RETURN FROM SOUTH

Delegation to Portland Realty Convention Expected to Arrive Home Today or Tomorrow

Victoria was well represented at the Northwest Real Estate Association's annual convention at Portland, Oregon, last week, where over three hundred realtors from the important centres on the Pacific Coast gathered and discussed problems of their profession. The party from this city is expected to return here from the Rose City either today or tomorrow.

The local realtors' delegation to Portland was headed by Mr. Alfred Carmichael, president of the Real Estate Board of Victoria, who was accompanied by Mrs. Alfred Carmichael, Mr. Frederick Landsberg, and his daughter, Mrs. Howe, Mr. A. R. Wolfenden, of the B.C. Lands and Investment Company, and Mr. C. T. Cross, the latter traveling in a double capacity, that of representing the Victoria Chamber of Commerce, of which he is the president, and attending the convention sessions as one of the leading realtors of this city.

Mr. J. E. Andrews had intended making the motor trip to Portland, but owing to illness he was unable to accompany the delegation. Reports from the local delegates indicate that they are enjoying themselves very much, and the convention is proving of great profit, interest and benefit to those in attendance at the gathering, which opened on Wednesday and concluded yesterday.

A Leading Feature

One of the principal speakers at the convention was Billy Sunday, the world-famous wit, speaker and evangelist, who discussed the question of "Home Ownership," and eclipsed the renowned speech that he made on the topic before, when he said that "a man who sings 'Home, Sweet Home' in a rented house is merely kidding himself and serenading the landlord." He gave the realtors one of his good old-fashioned fiery addresses because he firmly believes that good citizenship rests upon home ownership.

Two of the important matters taken up by the realtors were those of the Multiple Listing System and the Realty Agents' Licence Laws. The Multiple Listing System had met with great success in the East, and means that any property listed with the Multiple Listing Bureau of a Realty Board will be offered for sale by all members of the Bureau.

There is a marked movement among realtors to strengthen the Realty Licence Law and secure legislation in the various provinces and states of Canada and the United States designed to further protect the profession against irresponsibles who go into the business without preparation, to the detriment of both property owners and the profession as a whole. The convention felt that every step possible should at all times be taken to drive incompetents out of the real estate business.

One of the outstanding topics for discussion was how to elevate the realtor in the estimation of the public, and the convention gave particular consideration to this matter. The chairman of the meeting devoted to this subject was Mr. Alfred Carmichael, head of the Victoria real estate organization.

STEADY MOVEMENT ON LOCAL MARKET

Several Members of Real Estate Board Report a Number of Recent Sales—Many Inquiries

That there has been a steady movement on the realty market in the city during the last few days is indicated by the fact that a number of important sales, and inquiries for houses, and choice properties for sale, and homes, furnished and unfurnished, to rent, have been received. In most of cases the clients have been successful in securing the places that they have been seeking.

A tour of a number of the local realtors yesterday disclosed the fact that for this time of the year conditions are showing a slight improvement, and local real estate men are looking forward confidently to a return of prosperity to this and neighboring communities.

Brett & Ker report the sale of a house at Foul Bay for $3,000, and five acres of land at Jordan River. The B.C. Land & Investment Agency has completed the sale of a house and lot in the vicinity of the Jubilee Hospital, and has sold two acres of land near the Gorge, and five acres at Colwood.

The Victoria Realty Company has disposed of an 8-roomed house on Beach Drive, Oak Bay, for approximately $6,000, and also report the sale of a bungalow on Hillside Avenue. Power & McLaughlin have sold a home at the Gorge and some choice waterfront property on Saanich Inlet.

Other members of the Real Estate Board of Victoria report that they have made a number of sales, while negotiations are pending in several cases. Many homes, business sites, farm lands, and other pieces of real estate, are being constantly listed with local realtors, and many of these listed properties have been disposed of at a good figure. A number of inquiries concerning the Island's lands and opportunities have reached local real estate offices from persons living in other provinces.

Predicts Aircraft Industry Will Be Largest In America

VANCOUVER, July 20.—Within twenty-five years the aircraft industry will be the largest in America.

This prediction was made this morning by Captain E. V. (Eddie) Rickenbacker, American flying Ace of Aces, credited with bringing down twenty-six German planes, now a manufacturer of motor cars in Detroit, who is visiting Vancouver.

"This may sound like a wild prediction, but if you consider the case of the automobile it does not sound so ridiculous," said Captain Rickenbacker. "If anyone had said in 1903 that by 1923 the automotive industry would be the largest in America he would have been laughed out of court. Yet this strange thing has come to pass. I firmly believe that aircraft will surpass the automobile in development in the next quarter of a century."

Standard time was established in 1883

RETAILERS' COUNCIL

Gathering of Dealers in Chicago From United States and Canada Early in August

CHICAGO, July 20. — Fourteen hundred retail merchants from thirty-eight states and Canada are expected to attend the fourth semi-annual meeting of the Interstate Merchants' Council here August 7 and 8.

An elaborate educational and entertainment programme is being arranged. Addresses will be delivered by Curtis M. Johnson, Rush City, Minnesota, president of the Minnesota State Fair Association; R. M. Hudson, United States Department of Commerce, representing Herbert Hoover, and Fannie Arms, educational director of one of Chicago's large retail stores. Paul Davis, of Waterloo, Iowa, is president of the council, and F. N. Nickla, of Chicago, is secretary.

V-3344.

Attractive Auction

In McCloy's Auction Halls, Corner Pandora and Blanshard Streets

Thursday at 1:30 P.M.

High-Class FURNITURE

Columbia Cabinet Grafonola in Fumed Oak

Valuable Oil Paintings

Scarce Proof Engravings, Etc.

(Removed from a large out-of-town residence for convenience of sale).

McCLOY & CO.

Instructed by the owners, will sell, as above, including Pair Valuable Oil Paintings, "Sheep," on panel by Verboeckhoven (purchased in Brussels), Pair Choice Landscapes by Bremer, 1848, Scarce Pair Old Victorian Engravings (proof before letters), Chinese Carved Pedestal, Books, Ornaments, Pictures, Choice Wilton, Axminster and Brussels Squares and Small Rugs, almost new Golden Oak Extension Table and Set Diners in leather, 2 Oak Morris Chairs, English Double Roll End Sofa and 3 Easy Chairs in tapestry, Oak Sectional Bookcase, Fine Sets Dickens' Works, Alexandre Dumas, etc., Massive Split Pedestal Golden Oak Table with 7 extra boards and Set Chairs to match, Oak Hall Seat and Heavy Oak Hall Mirror, Pretty Quartered Fumed Oak Den Set Furniture in French tapestry (hand made at Resthaven), Brass Jardinieres, Elegant Mahogany and Circassian Walnut Bedroom Furniture, All-Brass Beds, Oak Wardrobe, Mahogany Tea Table, Chairs and Rockers, Congoleum Rugs, English Brass Fire Screen, and 2 Brass Fenders and Brasses.

On view Wednesday.

Full particulars later.

McCLOY & CO.
Auctioneers

V-2248.

FARM SALE

Wednesday, August 1
At 2 P.M.

At Mr. Musselwhite's Place, Old West Saanich Road,

Good Dairy Cows

Several Grand Young Heifers, Farm Mare, Harness and Wagon, Ploughs, Cultivators, Harrows, Fairbanks' Scales (240 lbs.), Fruit Boxes, etc.

500 Chickens

Leghorn and R.I. Red Pullets and Yearlings, 20 Ducks, Wire Netting (200 yards), also

Cadillac Truck

1 ton, with good top, good running order.

Full particulars later.

McCLOY & CO.
Auctioneers

BARTHOLOMEW'S
USED FURNITURE
For Mansion, Bungalow or Shack
1410 Douglas St. Antiques 1119 Fort St.
Easy Terms

FURNITURE SNAPS

Ivory Chest, Dressing Table, Washstand	$27.50
Brass Bed, Spring, Felt Mattress	19.00
Mahogany Parlor Suite, big snap	29.00
Oak Bookcases, $29, $25 and	13.50
Brussels Carpets, 9x12, $19 and	13.50
Seamless Velvet Carpet, 9x11, for	29.00
3 Good Sideboards, $30, $25 and	22.50
Pr. Oak & Tapestry Parlor Chairs	25.00
Fumed Oak Dining Set for	65.00
Golden Oak Dining Set for	55.00
Dressers, splendid selection, $40 to	10.50
Large Oak Dropleaf Table	17.50
Mahogany Bedroom Suite	97.50

British Furniture Mart
747 Fort St. Phone 3663
You Can't Beat Us, and We Won't Beat You

59-C.

Short Notice

MESSRS.
ROBERTS & MELLOR

Duly instructed by Mrs. G. A. Mitchell, will sell by public auction at her residence, 142 Beechwood Avenue,

Tomorrow, July 23, at 1:30

the whole of her

English Furniture and Effects

Including:

SITTING-ROOM—Octagon Centre Table, handsome Rosewood and Inlaid Marquetrie Secretaire, China Cabinet, Mahogany Occasional Table, Lady's Secretaire, "Victrola" and 60 Records, Oak Library Table with Leather Top, Oak Rocker and Arm Chairs with Loose Leather Cushions, Kodak, 3A, postcard size; Grass and Occasional Tables, Engravings, Curtains and the Bordered Wilton Rug.

DINING-ROOM — Handsome Oak Suite, consisting of Dining Table with patent screw, set of Chairs with Loose Leather Seats, Buffet; Oak Folding-Top Writing Table, Arm Chair in Velvet, "Singer" Drophead Sewing Machine, Copper Fender, Dogs and Irons, Engravings, Curtains, Bordered Oriental Carpet, etc.

BEDROOMS — Handsome English Oak Suite, consisting of Wardrobe with Plate Glass Doors, Oak and Copper Bed and Mattresses, Bolster and Pillows, Bureau, Child's Cot, Wing Arm Chair, Book Shelves and Books, Bordered Carpet, Curtains, Twin Brass Beds and Ostermoor Mattresses, Oak Bureau, Rockers, Occasional Tables, Old English Mahogany Chest of Drawers, Mahogany Swing Mirror, Walnut Overmantel, Wilton Rug, Mahogany Washstand, Toiletware, Single Bed and Mattresses, Plush Cushion, Rugs, Curtains, etc.

KITCHEN—Canada Pride Range, Cooking Utensils, Kitchen Table and Chairs, Crockery and Glassware, two-flap Table, Black and Brass Sanitary Couch, Child's High Chair, Clothes Basket, Tubs, Boards, etc.

BASEMENT—Single and Double Beds and Mattresses, Carpets, Tools, Crosscut Saws, Garden Tools, Lawn Mower, Hose, Steps, Sealers and other goods too numerous to mention.

On view tomorrow morning from 10 o'clock. Take the Foul Bay car to Lillian Road.

For further particulars apply to the auctioneers,

ROBERTS & MELLOR
738 Fort Street Phone 2476

MAYNARD & SONS
Auctioneers

Instructed by the owners, we will sell at Salesrooms, 727-733 Pandora Avenue,

On Wednesday, 1:30

Well-kept

Household Furniture and Furnishings

Almost new Edison Diamond Disc Phonograph and Records, Table Piano, Wilton and other Carpets, etc.

Full particulars later.

Also usual sale of Poultry at 11 o'clock.

MAYNARD & SONS
Auctioneers Phone 837

70-C.

MESSRS.
ROBERTS & MELLOR

Duly instructed by Mrs. J. Hopps, will sell by Public Auction, at her residence, 1524 Pembroke Street, on

Tuesday, July 24
At 1:30 P.M.

Household Furniture and Effects

including:

Oak Ex. Table, Chairs, Oak Rockers, Grass Chairs, Oc. Tables, Heater, Oak Library Table, Morris Chair, Singer Drophead Sewing Machine, Sanitary Couch, Books, Bordered Carpets, Curtains, Oak and Enamelled Single and Double Beds and Mattresses, Stretcher and Mattresses, Carpet Sweeper, Oak Bureau, Washstand, Swing Frame Mirror, "Arcadian" Range, K. Table, Chairs, Cooking Utensils, Lino., Rugs, Crockery and Glassware, Meat Safe, Garden Tools, Coal and Wood, 6 Leghorn Hens, and other goods too numerous to mention.

On view Monday afternoon from 2 o'clock.

Take the Fort Street car to Belmont Avenue and walk to Pembroke.

ROBERTS & MELLOR
738 Fort Street Phone 2476

Sale No. 1920.

STEWART WILLIAMS & CO.
AUCTIONEERS

Duly instructed by W. A. McAdam, Esq., who is leaving for London, will sell by Public Auction at his residence, 1067 Roslyn Road, off Windsor Road, on

Wednesday, July 25

at 2 o'clock, the whole of his

Household Furniture and Effects

including:

DRAWING ROOM—Oak Cabinet Gramophone with Records, Deep Stuffed Chesterfield, Arm Chair, Cane and Wicker Rockers, Morris Chair, Fumed Oak Writing Table, Card Tables, Brass Jardinieres, Pictures, Portieres, Curtains, Wilton Rugs, Wilton Carpet, etc.

DINING-ROOM—Extension Table, 6 Leather Seated Chairs, Buffet, Lounge, Dinner and Tea Services, White Rotary Sewing Machine, Child's Chairs, El. Toaster, El. Irons, Bulbs, Globes, Oriental Blue Plates, Glassware, Vases, Pictures, Curtains, Wilton Carpet, etc.

BEDROOMS—Oak Suite consisting of Bedstead, Mattresses, Bureau, Chiffonier and Chair, Iron Bedstead and Mattresses, Child's Cot and Mattresses, Camp Cot, White En. Dresser, Chiffonier, Dressing Table and Chair, Bookshelves, Clothes Baskets, Pictures, Curtains, Rugs, etc.

KITCHEN AND BASEMENT—"Majestic" Range, Perfection Stove, Mincer, Cooking Utensils, Scales, Part Dinner Service, usual Tinware, Crockery, Glassware, Child's Tricycle, Garden Tools, Hose, Mower, Fairy Queen Heater, 3-Burner "Florence" Oil Range, Boiler, Hammock, Picnic Hamper, Steps, Child's Toys, about 18 doz. Preserved Eggs, Crocks, and Overland Car in good running order.

Take the Oak Bay car to the terminus and walk up Windsor Road to Roslyn.

On view Tuesday afternoon from 2 o'clock.

For further particulars apply to

Stewart Williams
The Auctioneer,

Livestock Auction

Sale on Wednesday next, July 25, at 2 o'clock, at Sherwood Farm, Metchosin

Frederick Kidgell

Auctioneer, City Market Auction

Instructed by Henry Helgesen, Esq., will sell by auction

20 Head of High Class Dairy Stock

Jerseys, Holsteins and choice young Heifers. All bred on farm; fresh and coming fresh and good producers. All Government tested.

Also two Yorkshire Brood Sows due to farrow shortly, and a Pedigree Berkshire Boar.

Catalogues of the Auctioneer.

FREDERICK KIDGELL
City Market Auction
646 Fisgard Street Phone 2484

Note.—Rogers' Transfer will leave City Market Auction, Fisgard Street, at 12 o'clock on day of sale, and can take a few intending buyers to Sherwood Farm.

Short Notice Auction

Monday Next

Closing-Out Sale

Everything to Go Without Reserve

FREDERICK KIDGELL

Auctioneer, City Market Auction
will Sell by Auction, at

The Householders' Exchange

542 Bastion Street, on

Monday Next, July 23,
at 2 o'Clock

The whole remaining Stock of Household Furniture and Effects, clean and in good condition, including, in part, 3 Oak Extending Dining Tables, Very Fine Oak China Cabinet, Oak Dressers and Stands, Brass and Iron Beds, Springs and Mattresses, several good Carpets, 3 Kitchen Ranges in splendid condition, Gas Range, Oil Heater, Electric Heater and Table Lamps, Electric Irons, Chairs of all descriptions, Wardrobe Cupboards, Perambulators, Baby Buggies, very fine Metal Frame Banjo, extra good Violin and Bow, Mandolin, Heavy Plated and Gilt Tea and Coffee Service, 6 pieces (nearly new), "Marlin" Sporting Rifle, Cartridge Loaders, Singer Drophead Sewing Machine, Pictures, China, Cooking Utensils, Tools, and a great quantity of household requisites too numerous to mention.

On view morning of sale from 9 o'clock.

Monday, July 23, at 2 P.M.

FREDERICK KIDGELL
Auctioneer
646 Fisgard Street Phone 2484

Home Furniture Co.
FRED BARTHOLOMEW
712 Fort St. Ritz Bldg.
Phone 5119
Let Us Show Some Real Bargains in Dining-Room Suites

DAILY MALAHAT DAILY
FREIGHT SERVICE

Receiving Depot, Stocker's Reliable Building, Blanshard Street—Phone 3450

DAILY—Leave 9:30 A.M., for Langford, Malahat, Mill Bay, Cobble Hill, Shawnigan Lake, Cowichan Bay, Koksilah, Duncan.

DAILY—Leave Duncan, 2 P.M., for Koksilah, Cowichan Bay, Shawnigan Lake, Cobble Hill, Mill Bay, Malahat, Langford.

WEEKLY SERVICE—To Westholme, Chemainus, Ladysmith, Nanaimo. Goods for this service received Thursdays, Fridays, Saturdays.

Householders, Take Notice

Are you changing your location, we can take your household furniture to any town, for less than cost of crating.

Victoria Customers

We ship your goods, furniture, utensils, campers' equipment to any point you desire; campers may shift their camp to fresh grounds every day. This is a real Daily Service either way.

Wholesalers, Retail Merchants

Send out your salesmen—we offer you an express service for less than express rates.

Out-of-Town Customers

We bring in your weekly wash, boots to be repaired, your grocery order, machinery to be repaired, and return same at nominal charge.

Finance and Commerce

SUPPORT OF STOCK VALUES IS MARKED

Selling of Oil Shares Had Early Weakening Effect, But Prices Rallied Towards Close

NEW YORK, July 21.—Today's stock market gave concrete evidence of the changed speculative sentiment. Prices closed somewhat irregular, but losses resulting from a wave of short selling in the oil stocks generally were recovered on last minute buying and short covering.

Open prices were somewhat higher than yesterday's closing, but the advance did not extend to the usual leaders, which drifted idly. Professional traders encountered the pressure against the oil shares which were sensitive to selling because of the recent cuts in crude prices, and some of the motors and equipments declined sharply.

Trading in bonds on the stock exchange today was on a small volume with prices holding firm.

Chief interest in the foreign group centered in the Mexican 4's, which have been reactionary recently. These bonds registered an advance of 1½ points on a fairly large turnover.

Changes in the railroad groups generally were small and mostly upward. New York Central consolidated 4's, however, fell back a point. Industrial liens were strong on dull trading.

(Furnished by Burdick Brothers, Limited)
All Fractions in Eighths

	High	Low	Close
Allis-Chalmers	42-4	42-2	42-2
Marland Oil	40-2	38	38-4
Max. Truck	77-2	75-1	77
Am. Can. Co., com.	92-3	91	91-7
Am. Car Fdy.	159	159	159
Am. Locomotive	69-2	68-4	69
Am. Smelt & Ref.	58-2	57-7	58-1
Am. Sugar Rfg.	65	64-7	64-7
Am. T. & Tel.	122-5	122-4	122-5
Am. Wool, com.	88	86-5	87
Am. Steel Fdy.	35-1	35-1	35-1
Anaconda Mining	42	41-7	42
Atchison	99-6	99-5	99-6
Atlantic Gulf	14	13-4	13-4
Baldwin Loco	122-6	121-3	122-4
Baltimore & Ohio	50	49	50
Bethlehem Steel	44-6	43-1	43-6

WHAT'S IN A NAME

It means that your money is safe and that you get a square deal in your Stock Exchange transactions.

Write for our 74-page booklet.

SUCCESS IN THE STOCK MARKET

We will take up your account cost free, be same $100 or $100,000. Commissions and interest saved by our fast wire service. When your account is closed your check is ready.

KENNEDY & CO.
EST. 1884

Members Consolidated Stock Exchange
74 Broadway, New York City, N.Y.

NEW YORK EXCHANGE

NEW YORK, July 21.—Foreign exchanges steady.

Great Britain—Demand $4.59⅝; cables, $4.59 13-16; 60-day bills on banks, $4.57 1-16.

France—Demand, 5.94; cables, 5.94½.

Italy—Demand, 4.36½; cables, 4.37.

Belgium—Demand, 5.00; cables, 5.00½.

Germany—Demand, .0003; cables, .000302.

Holland—Demand, 39.29½; cables, 39.30.

Norway—Demand, 16.34.
Sweden—Demand, 26.33.
Denmark—Demand, 17.49.
Switzerland—Demand, 17.72.
Spain—Demand, 14.32.
Poland—Demand, .0006⅛.
Greece—Demand, 2.30.
Czecho-Slovakia—Demand, .0014½.
Austria—Demand, .0014¼.
Roumania—Demand, .52⅛.
Argentina—Demand, 34.00.
Brazil—Demand, 10.40.

CANADIAN STERLING

Buying price, 4.70⅝.
Selling price, 4.73⅛.

Canadian Pacific	148	147-3	147-6
Cosden Oil	40-1	39	39-2
Central Leather	23	21-6	21-7
Crucible Steel	67-3	66-2	66-4
Chesapeake & Ohio	61	61	61
Continental Can.	47-3	46-7	47-2
Chic., Mil. & St. P.	19-7	19-4	19-4
Chic., R. I. & Pac.	26-2	26	26-2
Cons. Gas	61	60-4	60-4
Chino Copper	20-2	20-1	20-2
Cal. Petroleum	23-7	22-4	22-3
Chile Copper	27	26-7	26-7
Corn Products	123	122	122
Erie	13-3	12-3	12-3
Famous Players	75	74-6	75
General Asphalt	30-2	29-4	29-4
General Electric	174-3	174	174
General Motors	13-7	13-7	13-7
Granby	21	21	21
Gt. Northern, pfd.	65-0	65-4	65-4
Gulf States Steel	74-6	74	74
Inspiration Copper	31-3	31	31
Int. Comb. Eng.	23-3	23-5	23-6
Int'l Nickel	13-3	13-1	13-3
Int'l Mer. Mar., pfd.	23	24-6	24-6
Kelly Springfield	35-3	35	35
Kennecott Copper	35-2	35-1	35-1
Lehigh Valley	62-1	62-1	62-1
Lima	63-0	63-1	63-1
Max Motor "B"	13-4	13-4	13-4
Miami Copper	23	23	23
N.Y., N.H. & Hart.	13	12-1	13
New York Central	100-2	98-3	100-2
Northern Pacific	66-3	65-1	65-1
N.Y., Ont. & West.	17	17	17
Nev. Cons. Copper	13-2	12-2	13-2
Pan "A"	66-4	64-6	63
Pan "B"	62-7	61	62-4
Pacific Oil	33-1	34-2	34-3
Prod. & Refiners	35-3	35-3	35-6
Pennsylvania R. R.	42-7	42-5	42-6
Phillips Pete	24-7	22-3	23
Reynold's Tobacco	64	63-7	64
Reading	73-4	73-7	75-4
Ry. Steel Spring	104-0	104-6	104-6
Ray Cons. Mining	11-3	11-4	11-1
Republic Steel	43-0	45-1	45-3
Royal Dutch	47	47	47
Southern Pacific	87-4	86-7	87-4
Southern Ry., com.	34	33-3	33-7
Stromburg	71	69-6	70-6
Studebaker Corpn.	107	105-5	100-5
Stan. Oil Indiana	55-1	55-1	55-1
The Texas Co.	43-4	42	43-3
Tex. P. Coal & Oil	10-3	10-5	10-5
Timken Roller Bear	36-4	38-4	38-4
Tob. Prod.	82	81-5	81-6
Union Pacific	132-0	133	133-3
Utah Copper	60	59-4	60
U. S. Ind. Alcohol	49	46-4	49
U. S. Rubber	43-2	42-6	42-6
U. S. Steel, com.	82-4	81-6	81-7
Virginia Chem.	3-4	6-4	3-4
Wabash R. R., "A"	36-4	33-4	33-4
Willys-Overland	7-4	7-1	7-1
Westinghouse Elec.	56-7	56-5	56-5
Allied Chem. & Dye	68-5	67-5	67-5
Sears Roebuck	73-4	73-4	73-4
Am. Ship & Commerce	13-6	13-3	13-3
Coca Cola	73-3	73-0	73-5
United Fruit	180	180	180
Key. Tire & Rubber Co.	5-2	5-4	5-0
Nat. Enamel	61-7	61-4	61-7
Martin Parry Corp.	29-6	29-4	29-4
Pere Marquette	43-7	42-4	43-6
Endicott Johnson	63-4	63-2	63-2
Transcontinental Oil	7	6-5	6-6
Invincible Oil	10-4	10-4	10-4
White Motors	50-4	50	50
Pullman Co.	117	117	117
Bosch Car	33-4	33	33-4
Chandler Motors	53-6	53	53-6
Houston Oil	54	53-4	53-4
Replogle Steel	13	13	13
Stan. Oil of California	51-0	51-0	51-5
Vanadium	30-6	30	28
Middle States Oil	7-5	7-4	7-4
Texas Gulf Sulphur	53	53	53
Pure Oil	19	18-5	18-5
Mexican Seaboard	14-0	13-4	13-4

NEW YORK CURB

(Furnished by Burdick Brothers, Limited)

Industrials

	Bid.	Asked.
Acme Coal	3½	4
Centrifugal	14⅝	..
Checker Cab	39	42
Durant Del.	47	48
Mesabi	6¼	7
Stutz	15⅛	16⅜
Radio	3⅛	3⅝
Reo	16⅝	17
Tob. Prod. Ex.	3⅛	3⅜
Un. Profit Shar.	3⅝	..
Un. Retail Candy	3⅛	3¼
Cities Svc., com.	135	..
Cities Svc., pfd.	65⅛	..
Cities Svc., Bkrs.	13⅛	13⅞
Oils		
Carib.	4⅛	4⅝
Federal	52	55
Gilliland	3⅛	4⅛
Glenrock	75	85
Int. Pete.	16⅝	14⅞
Keystone Ranger	10	11
Marl Mexico	2⅛	2⅝
Mexico Oil	60	70
Mutual Oil	9⅝	15⅛
Noble Oil	11	12
Pennock	12	12⅝
Ryan Cons.	3⅝	4
Sapulpa	2⅝	3
Salt Cr. Prod.	16⅛	16⅝
Salt Cr. Cons.	8	..
Seaboard Oil	2	..
Texan Oil Land	20	..
Wilcox	6⅛	..
Mines		
Aris Globe	18	20
Butte & West	1⅛	1⅜
Cal. Jerome	12	16
Candelaria	6	8
Cons. Copper	2⅛	3
Cresson	2⅝	3⅛
Delores	1⅛	1⅜
Eureka	9	10
Hollinger	11⅝	12
Howe Sound	3	3⅛
Ind. Lead	25	28
J. V. Dev.	2⅛	2⅛
Kerr Lake	2⅛	2½
Mason Valley	1⅛	..
Ny. Porcupine	21	..
Nipissing	5⅝	..
Ohio Cop.	65	68
Simons Lead	23	25
Success	20	25
Teck Hughes	1⅛	1 15-16
Tuolomne	12	15
Un. Eastern	1⅝	..
Un. Verde Ex.	31	31⅛
Wayne Coal	1⅛	1⅜

MONTREAL STOCKS

(Furnished by Burdick Brothers, Limited)
All Fractions in Eighths

	Close.
Abitibi	60-4
Asbestos	52
Brompton Paper	39-2
Brazilian Trac.	47-4
Can. S. S., com.	14
Can. Cottons	117-2
Can. Gen. Elec.	106
Can. Converters	88
Cons. M. & S.	25
Dom. Canners	28-4
Dom. Textile	65
Laurentide Co.	94
Atlantic Sugar	17
Quebec Ry.	22-1
Riordon Paper	2-4
Spanish Riv. Pulp	83

VICTORIA VICTORY BONDS

	Bid	Asked
Victory Loan, 5½%—Tax Free		
1923, 1st May and Nov.	100.00	101.00
1927, 1st June and Dec.	102.70	103.70
1932, 1st May and Nov.	104.90	105.90
1937, 1st June and Dec.	107.35	108.35
Victory Loan, 5½%		
1924, 1st May and Nov.	100.35	101.35
1927, 1st May and Nov.	101.30	102.30
1933, 1st May and Nov.	102.00	103.00
1934, 1st May and Nov.	102.85	103.85
War Loan, 5%—Tax Free		
1925, 1st June and Dec.	100.25	101.25
1931, 1st April and Oct.	100.95	101.95
1937, 1st Mar. and Sept.	102.00	133.00
(Payable New York)		

Add accrued interest to date:
1927, 1937, 50 days—$7.534 per $1,000.
1923, 1924, 1927, 1932, 1933, 1934, 31 days—$12.255 per $1,000.

CHICAGO GRAIN MARKETS

(Furnished by Burdick Brothers, Limited)
All Fractions in Eighths

	Open.	High.	Low.	Close.
Wheat—				
Sept.	98-7	99-4	98	98
Dec.	101-5	102-4	101	102-3
July	100-2	100-3	98-1	100-2
Corn—				
Sept.	78-1	77-1	73-7	76-7
July	84-1	84-6	84	84-3
Dec.	63-5	63-2	63-3	62-1
Oats—				
Sept.	35	35-6	34-7	32-5
Dec.	36-7	37-4	36-6	37-4
July	42-5	41-4	43-5	41-3

SILVER AND MONEY

LONDON, July 21.—Bar silver, 33 15-16d per ounce. Money 1⅞ per cent.

Discount rates: Short bills 3 to 3⅛ per cent; three months' bills 3 3-16 to 3¼ per cent.

New York Rates

NEW YORK, July 21.—Bar silver 63. Mexican dollars 48.

London Stock Market Shows More Activity

LONDON, July 21.—The effect on the stock market and the Board of Trade of Premier Baldwin's speech, in the House of Commons, in which he indicated a continuance of those conditions which have driven investment funds out of trade channels, has quite naturally given a fillip to gilt-edged securities.

Grand Trunk Pacific debentures have again become fairly active in the market. It is understood that it is not the intention of the stockholders' committee to comment upon the Canadian government's reply to the committee's representations for special consideration until Thursday next, when another meeting of the stockholders will be held.

Despite the general dullness of business quite a fair response is made to new capital issues. The four million sterling South Manchurian five-per-cent. bonds, offered at 88 and unconditionally guaranteed by the Japanese government, were readily subscribed.

Mixing of Grades Injury to Farmers

SASKATOON, July 21. — British buyers have vague ideas of the quality of Canadian wheat, because of the mixing of the grades in Canadian and American ports.

Evidence to this effect was given at the Royal Grain Inquiry Commission here this morning. Witnesses produced a letter from Broomhall's, the Liverpool wheat buyers, stating that a sample of No. 1 Northern submitted, was considerably above the usual Canadian No. 1 sold overseas.

Evidence was given stating that it is difficult to get legislation to improve marketing for the farmers, because officers in selling organizations also held positions in the provincial government.

Officials of farmers' organizations were too apathetic regarding improving marketing conditions, W. G. McQuarrie, Aberdeen farmer, charged.

"When I told John Maharg, president of the Saskatchewan Grain Growers' Association, that Broomhall's had written me stating my sample was the best Canadian wheat they had ever seen, he merely said: 'I don't believe it,' and walked away," Mr. McQuarrie said.

STRONG UNDERTONE SHOWN BY GRAINS

Winnipeg Market Trading Small, But Values Maintained—Closing Figures Slightly Higher

WINNIPEG, July 21.—Trading was quiet and of light character on the wheat market here today, but the undertone was strong and values ranged fractionally higher. The close ranged from ⅛ cent to ⅞ cent higher.

	Open.	High.	Low.	Close.
Wheat—				
July	107½	108⅝b	107½	108⅝
Oct.	97⅞	98⅜	96⅝	97⅞
Dec.	95	95⅝	94⅝	96⅝
Oats—				
July	44¼	44⅝b	44⅛a	44⅝b
Oct.	40	40⅝	40	40⅝
Dec.	37⅞	..	..	37⅞
Barley—				
July	50⅝	50⅝b	52⅜	55⅝b
Oct.	51⅛	51⅛	51⅝	51⅛
Flax—				
July	224	226⅛	222⅝	225⅝
Oct.	196	196⅝	191⅛a	193⅝b
Rye—				
July	64⅛	64⅝b	64	64⅝b
Oct.	66⅝	67⅛	66⅝	67⅛a

Cash prices: Wheat—1 nor., 108⅝; 2 nor., 106⅝; 3 nor., 101⅝; No. 4, 93⅝; No. 5, 80⅝; No. 6, 85⅝; feed, 74⅝; track, 103⅝.

Oats—2 cw., 44⅝; 3 cw., 41⅝; extra 1 feed, 41⅝; 1 feed, 39⅝; 2 feed, 38⅝; rejected, 36⅛; track, 43⅛.

Barley—3 cw., 50⅝; 4 cw., 48⅛; rejected and feed, 45⅛; track, 50⅝.

Flax—1 nwc., 225⅝; 2 cw., 221⅝; 3 cw. and rejected, 195⅝; track, 215½.

Rye—2 cw., 64⅝.

YESTERDAY'S EXCHANGE

(Furnished by Burdick Brothers, Limited)
New York Sterling, 483-3.
France, 592-4.
Lire, 4.31.

WEEK-END PRICES WERE UNCHANGED

Supplies of Fruit Were Plentiful and of Good Quality—Market Rulings Same as Day Before

The local market prices for the week-end were unchanged from the day previous. Fruit supplies were plentiful and of good quality.

The prevailing wholesale prices were as follows:

Butter—		
Cowichan		.48
Comox		.48
Salt Spring Island		.41
V. I. Milk Producers		.46
Hollybrook, cartons		.38
Hollybrook, bricks		.37
Buttercup		.33
Alberta		.31
Clover Valley		.36
Dairy	.31	.33
Lard—According to size of package	.17½	.19½
Lard, 1-lb. bricks		.18½
Cheese—		
Ontario new solids		.22
Ontario new twins		.22½
Alberta solids		.21
Alberta twins		.23
Alberta triplets		.22½
B.C. Cream, bricks, per doz.		1.80
B.C. Cream, 3 or 13-lb. bricks, per lb.		.33
McLaren's Cream, doz., small		.90
McLaren's Cream, doz., med.		1.80
McLaren's Cream Cheese, 5's		.24
McLaren's Kraft, Swiss 3's		.50
McLaren's Kraft, Can. 3's		.30
McLaren's Kraft, Can. 3's		.34
McLaren's Kraft, Pimento 3's		.35
Eggs—		
Eggs—B.C. New Laid—According to Government grade, doz.	.33	.35
Fish—		
Haddies, 15-lb. box, lb.		.13
Kippers, 10-lb. box, lb.		.12
Sablefish, fillets, 15's		.19
Codfish Tablets, 20|1's, lb.	.15	.18
Acadia Codfish, 12|3's		4.60
Acadia Codfish, 20|1's		3.63
Old Potatoes—According to grades and quality, per sack		M.P.
New Potatoes—According to size and quality, per lb.		M.P.
Onions—		
California, new, yellow		.05
Less than 100 lbs., per lb.		.06
Vegetables—		
Beets, per doz.		.40
Beans, green		M.P.
Celery, crate		M.P.
Peas, new green, local, lb.		M.P.
New Beets, per lb.		M.P.
New bunch Beets, per doz.		.40
New bunch Carrots, per doz.		.40
New bunch Turnips, per doz.		.40
Cauliflower, local		M.P.
Cabbage, per crate per lb.		.05
Less quantities		.01
Head Lettuce, local, per crate		M.P.
Rhubarb, according to size, appearance and quality, per lb.	.03½	.04
Cucumbers, according to size and grade, per doz.	.33	1.35
Garlic		.20
Tomatoes—		
Hothouse No. 1		2.50
Hothouse No. 2		2.00
Fruits—		
Apples—Old		
Okanagan Winesaps		M.P.
Apples—New		M.P.
Apricots for preserving, box	1.35	1.60
Cantaloupes, 36's-45's (scarce)		M.P.
Cantaloupes, 12's-15's (scarce)		M.P.
Cherries, Wash. Bings, per lb.		M.P.
Cherries, Wash. Lamberts, per lb.		M.P.
Cherries, Okanagan		M.P.
Cherries, local		M.P.
Plums, Calif.	2.53	2.75
Peaches	2.15	2.30
Pears, Calif. Bartlett		M.P.
Gooseberries, 24s, per crate		M.P.
Strawberries, local table		M.P.
Strawberries, local preserving		M.P.
Raspberries, local, 24s, per crate		M.P.
Loganberries, per crate		M.P.
Red Currants, local, 24s, per crate		M.P.
Black Currants, crate		M.P.
Watermelons, loose, per lb.		.03
Watermelons, crated, per lb.		.05
Oranges—Valencias—		
Gold Elephant, all sizes		6.00
Sunkist, all sizes		5.75
Lemons—		
Sunkist		10.00
Choice		8.00
Bananas—		
City, lb.		.11
Crated, lb.		.11
4-basket crates		2.30
Baskets, 1 doz. each		.50
Grapefruit—According to size—		
California	5.33	6.00
Comb Honey, 24's, per case		7.00
Dates—		
Hallowi, bulk, 1922 crop		.06
Fair, bulk, 1922 crop		.07
Turban, 32|12's (Special), per case		7.30
Dromedary, per case		7.00
Camel, 35|10 oz.		3.85
Raisins—		
Calif., cartons, 20|1 c/c		M.P.
Calif., cartons, 12|3		M.P.
Calif., layers, 3's		M.P.
Malaga Raisins, 20|1's	6.25	M.P.
Nuts—		
Almonds, per lb.	.32	.33
Brazils, per lb.	.17	.19
Filberts, per lb.	.21	.22
Walnuts, No. 1	.32	.34
Walnuts, New Manchu	.17	.19

SUGAR

B.C. Refinery—	
White, per hundred	10.40
Yellow, per hundred	9.90

FLOUR

	49-lb. Sack
Purity	$2.10
Maple Leaf	2.10
Royal Standard	2.10
Wild Rose (Pastry)	2.10
Royal Household	2.10
B & K Flour	2.10
Five Roses	2.10
B & K Pastry	2.10

WHOLESALE MEAT PRICES

No special brands quoted

Pork		.18
Beef, No. 1 Steers	.12 to	.13
Lamb, Spring	.27 to	.36
Lard	.17½ to	.19½
Veal	.12 to	.17
Bacon	.22 to	.40
Mutton	.19 to	.24
Hams	.30 to	.39

FEED

	100 lbs.	Per Ton
Barley	$2.28	$42.00
Gr. Barley	2.30	44.00
Corn	2.32	45.00
Cracked Corn	2.45	47.00
Oil Cake	2.45	57.00
Feed Cornmeal	2.43	47.00
Oats	2.35	45.00

Bearings

Sand in a bearing pries the bearing surface apart and takes all the load. It scratches the steel and imbeds itself deeply into the bronze. So long as it stays there, it cuts deeper and deeper until it sinks beneath the surface or works out. Strain the oil and clean out the oil base occasionally.

CANADIAN COLLIERIES PICNIC AT COMOX

Sixth Annual Outing, Attended by About Three Thousand, Proves Grand Success

CUMBERLAND, July 21.—The sixth annual picnic of the employees of the Comox mines of the Canadian Collieries (Dunsmuir) Ltd., was held at Royston Beach today. Employees laid aside their tools, and with their wives and children left Cumberland by special train of fifteen cars for the waterfront of Royston. Employees and officials mingled together in the mutual gathering for the benefit of all, and the sixth annual picnic gave further evidence of the pleasant relations that exist between employer and employees in and around the Comox mines. It is estimated that three thousand people attended the picnic, surpassing all previous efforts, with pleasant surroundings and ideal weather.

Mr. Thomas Graham, the general superintendent, with his staff of officials, co-operated with the employees in a most gratifying manner. Remarks heard on all sides of the playgrounds testified to the high esteem in which Mr. Graham is held by the employees of the Comox mines.

Kiddies Royally Treated

The children of the district were entertained in a royal manner. Sacks of peanuts, two hundred gallons of ice cream, six thousand five hundred cones and three thousand bottles of soft drinks had been provided. Fifteen attendants were at the kiddies' refreshment booth to attend to the little ones' requirements, and these were supplied free of charge by the management of the Canadian Collieries.

At noon, Mr. Thomas Graham delivered an eloquent address and announced the winners of the garden competition as follows: Cumberland—first prize, W. G. Evans, ninety-four per cent; tie for second prize, Sidney Horwood, ninety per cent, and S. Miller, ninety per cent. There was also a tie for third prize, Victor Frelone, eighty-nine per cent, and H. Strachan, eighty-nine per cent. The Bevan and Union Bay section results were as follows: First, A. H. Glover, Union Bay, ninety-seven and a half per cent; second, J. Miller, Bevan, ninety-five and a half per cent; third, Edward Navey, Union Bay, ninety and a half per cent. A. H. Glover, of Union Bay, won the special district prize of seventy-five dollars, he having the best garden of the whole district.

Other speakers were Mr. Edward Hughes, president of the picnic committee, and Mr. George Wilkinson, Chief Inspector of Mines, who, in the absence of the Hon. the Minister of Mines, presented the shield to Captain William Beveridge, of No. 4 Underground team, who won first prize in the first-aid competition.

The programme of the day consisted of fifty-seven events, including tugs-of-war and sports of every description. Among those present were Mr. and Mrs. J. M. Savage, Mr. C. E. Thomas, Mr. Geo. Wilkinson, Chief Inspector of Mines, and Mr. Thomas Spruston, of Ladysmith.

The picnic ended with an open air dance on the Royston tennis courts.

ROYAL OAK FLOWER SHOW

Judges Appointed for Forthcoming Exhibition Under Auspices of Women's Institute

ROYAL OAK, July 21.—The committee in charge of the Ward Five Saanich flower show, under the auspices of the Royal Oak Women's Institute, are pleased to announce that they have been fortunate enough to secure the services of the following for the exhibit judges: Professor Robertson, of the Department of Agriculture, for vegetable section; Mr. George A. Robinson, seed specialist and florist, of Elk Lake, cut flower and plant section; Mrs. McKenzie and Mrs. Nimmo, of South Saanich Women's Institute, for home cooking, canning and baking sections; and Miss A. Parkes, of David Spencer's fancy work department, for fine needlework, knitting and crochet work section. All the judges will award the prizes in the children's section, which includes entries from each of the sections for older exhibitors.

The committee wishes to emphasize the fact that while all vegetables and fruits shown must be grown within the ward the other sections are open to all institute members, whether residents of Ward Five or not. An especially good prize is being offered by the Central Parent-Teachers' Association for the best piece of work done during the year in the manual training classes, and this entry is open to every pupil in Saanich.

NANAIMO SPORT NOTES

NANAIMO, July 21.—The St. John Ambulance soccer team defeated Five Acre Grizzlies by a score of 3 goals to 1, in a City League football fixture, on the Central Sports Grounds last evening.

The Nanaimo cricket team motored down to Duncan this morning for a game with the Cowichan eleven. The local team is as follows: Messrs. Paul, Newberry, Unsworth, Burns, Ryall, Scurr, Wilton, Filmer, Docker and Armstrong.

The Native Sons baseball team will meet the Wellington nine here tomorrow, the latter's team being chosen from the following players: G. Dunbar, P. Hendrickson, C. McDonald, J. Zaccarelli, J. Biggs, T. Pendleton, H. Shepherd, E. John, W. Shepherd, T. Zaccarelli and A. McDonald.

The team for the Native Sons will be: Allen, Neave, Hardy, Shepherd, Purss, McLeod, Edmunds, Millburn, Perry, Maffeo and Bowen.

COLWOOD FLOWER SHOW

COLWOOD, July 21.—The Colwood, Luxton and Happy Valley Women's Institute is holding their flower show in Colwood Hall on Wednesday, July 25. The doors will be open from 2:30 to 5:30 o'clock. All residents of these districts can enter flowers, garden vegetables and fancy work of various kinds. The best decorated tea table will be awarded a handsome prize.

The Colwood ladies have arranged for a home cooking stall, and gifts of bread, cake, candy or vegetables and fruits of any kind, or any other thing that will sell in aid of the piano fund, would be very welcome.

Some handsome presents have been donated by the Hudson's Bay store, D. Spencer, Ltd., and Scott & Peden. The Government prizes will go to the Institute members. There will be a small admission fee at the door, which includes afternoon tea. All are welcome.

LANGFORD WOMEN'S INSTITUTE

LANGFORD, July 21.—A pleasant innovation is planned by the members of the Langford Women's Institute for their July meeting next Tuesday afternoon, July 24. The members will meet at the Langford Lake tea rooms at 2 p.m., when the business meeting will be held, followed by a basket picnic. Tea and ice cream, etc., can be obtained from the proprietress of the tea rooms. Excellent bathing and a pleasant afternoon is assured to all the members and their friends.

We Own and Offer

$4,000 Cranbrook 6% Bonds
Due 1st August, 1934
Price, 100.85

GILLESPIE, HART & TODD, LTD.
Phone 2140 — Victoria, B. C. — 711 Fort Street

FLOUR MILLING

We offer 7% preferred shares of the International Milling Company to yield approximately 6.90%.

RECORD OF DIVIDENDS
International Milling Co., Ltd.

1914, cash 28%, stock 40%.
1915, cash 30%, stock 20%.
1916, cash 31%, of which $40,000 was invested in common stock.
1917, cash 47%, of which $250,000 was invested in common stock.
1918, cash 40%, of which $275,000 was invested in common stock.
1919, cash 16%.
1920, cash 16%, stock 30%.

Ogilvie, 1917-1920, cash 46½%, stock 55%.
Lake of Woods, 1917-1920, cash 42½%, 5% cash bonus.
Maple Leaf, 1917-1921, cash 56%, stock 25½%.

British American Bond Corporation
Limited
723 Fort Street. — Established 1901. — Phones 319, 2121

JULY INVESTMENTS

British Columbia 4½%, due 1941, at 91.88
City of Victoria 5½%, due 1948, at 100.00
City of North Vancouver 6%, due 1948, at 103.29
City of Cranbrook, 6%, due 1934, at 101.20

116-120 Pemberton Bldg. — **Burdick Bros., Ltd.** — Phones 3724, 3725
Members B.C. Bond Dealers' Association
Private Wires to All Leading Exchanges

Eliminate Worry and Buy Bonds!

During the past few months many of our clients have realized over 16% per annum and upwards by buying high grade, carefully selected Municipal Bonds.

We have on hand complete, Government-compiled statistics of every Municipality whose Bonds we offer.

R. P. CLARK & CO., LTD.
Members B. C. Bond Dealers' Association.
639 Fort Street, Victoria, B. C. — Phones 5600-5601.

Stocks, Bonds, Mining and Oil Shares Bought and Sold

Orders Executed on All Exchanges—Cash or Margin
Foreign Exchange Dealt In.

F. W. STEVENSON
102 Pemberton Block — Phone 362

AUSTRALIA and NEW ZEALAND.
BANK OF NEW SOUTH WALES.
(ESTABLISHED 1817).

Paid-up Capital	$29,821,800.00
Reserve Fund	18,375,000.00
Reserve Liability of Proprietors	29,821,800.00
	$77,018,600.00
Aggregate Assets 30th Sept., 1922	$365,628,738.00

OSCAR LINES, General Manager.

366 BRANCHES and AGENCIES in the Australian States, New Zealand, Fiji, Papua (New Guinea), and London. The Bank transacts every description of Australasian Banking Business. Wool and other Produce Credits arranged.

Head Office: GEORGE STREET, SYDNEY. — London Office: 29, THREADNEEDLE STREET, E.C. 2.
Agents: Bank of Montreal and Royal Bank of Canada

We Own and Offer, Subject to Prior Sale

$25,000 Province of Manitoba 6% Bonds due 1943 at 98.75.
$10,000 City of Kamloops 6% Bonds due 1938 at 102.99.
$15,000 City of Nelson 6% Bonds due 1964 at 106.40.
$40,000 Northern Canada Power Co. 6½% Bonds due 1938 at 99.50.
$20,000 West Kootenay Power Co. 6% Bonds due 1943 at 101.75.

ROYAL FINANCIAL CORPORATION LTD.
8 and 9 Winch Building — Phone 1340

What is your Ideal of a Home

Every man has his own ideal of a perfect home—a home that will be his very own, a home that embodies all the comforts and conveniences he has dreamed of. His ambition is to become his own landlord. Often this ambition is deferred through lack of capital until it is too late.

Your ideal home can be built with savings. Just a little determination, a purpose in view, some small economies, and your account at the bank will quickly grow. As the day when you can build your own home draws nearer, saving will become not a duty, but a real pleasure.

Bring your ambition a day nearer to realization. Open a Savings Account today at any branch of this Bank, and resolve to deposit a fixed sum regularly out of your income. Your savings will then bear interest.

IMPERIAL BANK OF CANADA
411

Printing, Lithographing Bookbinding

We are equipped to handle your requirements from the smallest order to the largest catalogue and book work. Our reputation stands behind all our work and is second to none.

Loose leaf supplies carried in stock.

THE COLONIST
Commercial Department
Phone 197 — Broad Street

SUNSET brings fresh summer radiance

QUICKLY, SURELY, ECONOMICALLY

YOUR faded curtains and draperies, bed-spreads, rugs, porch cushions, chair and table-covers, will burst forth like a flower-garden, in fresh, cheery colors—restful greens and blues, glowing orange, delicate heliotrope—from a SUNSET bath. And if you need *new* things, don't pay high prices for colored materials—buy white ones and dye them yourself with SUNSET to harmonize with your own color scheme.

Here are just a few suggestions:

Renew colors of faded materials with SUNSET.
Change colors of faded or out-of-fashion materials with SUNSET.
Buy plain white materials (cheesecloth, unbleached muslin, voile, etc.), and dye them in charming colors of your own selection with SUNSET.
Cheap cretonnes, gingham, cotton rugs, runners, etc., often have good designs but poor colors. Buy and re-dye them with SUNSET.

The simple, 30-minute SUNSET way

Dyeing with SUNSET is a simple, clean, 30-minute operation. Dye once with Sunset, and you are *through!* Sunset is fast, because *boiled* in to stay. Sunset never stains your hands or spoils the utensils, and Sunset dyes *all* fabrics—cotton, wool, silk, linen, mixed goods—*in the same dye bath*. Sunset freshens materials. A real dye—a professional dye made convenient for home use.

The colors you get with Sunset dyes are often far more beautiful, *and more permanent*, than those in factory-dyed materials. By Sunset combinations, you can get the rarest off-shades.

22 COLORS
All Fast
Tie-and-Dye with *Glorious* SUNSET *colors*

Fascinating Deauville scarves, delicately bordered handkerchiefs, variegated "head-kerchiefs" for the beach, sunburst cushions—all these and many more can be made easily by the new, fashionable "tie-and-dye" method in your own home, with your own hands and SUNSET DYES.

Write for directions to Home Service Dept., North American Dye Corporation, Ltd., Toronto, Canada.

SUNSET SOAP DYES
"ONE Real Dye For All Fabrics"

If your dealer does not have SUNSET, don't accept disappointment with substitutes—mail 15c for each color desired to our Dept. 50.

Manufactured by
North American Dye Corporation, Ltd.
Toronto, Canada

Sales Representatives:
Harold F. Ritchie & Co., Ltd.
10 McCaul St., Toronto, Canada

15c

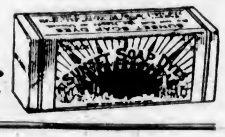

Vancouver's Broom Makes Thorough Job

Oarsmen From Mainland Again Win Every Event on Programme in Second Day's Rowing of N. P. A. A. O. Regatta at Shawnigan Lake—Clean-Cut Victory in Each Race Rowed

SHAWNIGAN LAKE, July 21.—Vancouver made another clean sweep on the second and final day of the annual N. P. A. A. O. regatta here today, winning all four events scheduled. Friday's victories combined with those of today gave them a one hundred per cent average for the 1923 meet, Vancouver oarsmen winning every one of the seven events on the programme.

Tonight, the boys from the Mainland city are the heroes of the hour, and the beautiful collection of silver trophies, including the massive Dewar Cup for the grand aggregate, are decorated with the Vancouver colors. It is seldom indeed that one club should win every event of a two-day card, but the oarsmen from across the gulf turned the trick, and won each of the seven races in a manner clean-cut and decisive.

The 1923 regatta of the N.P.A.A.O. will be a memorable one to all Pacific Coast oarsmen and rowing fans, not only because of the unique record established by the Vancouverites, but also because of the excellent arrangements made, the perfect weather conditions, and last, but not least, by reason of the beautiful environment at what is without doubt one of the most picturesque Summer resorts on the Island.

At the conclusion of the races, and after the usual regatta-time dinner was enjoyed at the Strathcona Hotel, the oarsmen and their friends adjourned to the clubhouse of the Shawnigan Lake Athletic Association, where His Honor, Judge Lampman, of Victoria, presented the cups and medals to the members of the various Vancouver crews. Following the ceremony, and after everybody was more or less hoarse, from giving audible evidence of their appreciation of each others' prowess, a dance was started, and lasted well into the wee sma' hours.

Those who were principally responsible for the success of the 1923 regatta were: Commodore R. F. Taylor, vice-commodore B. C. Nicholas. Umpire, Mr. M. A. Wylde. Starter, Mr. D. O'Sullivan. Judges, Mr. H. E. Judge, of Portland; Mr. George W. Seymour, of Vancouver, and A. H. Cox, of Victoria. Announcer, O. C. Walls. Time-keepers, W. H. Wilkerson and F. Frost.

G. Kingsley, of the Vancouver Rowing Club, a former Victoria oarsman, pushed his flimsy craft first across the line in the senior singles event. N. W. Fletcher, the "iron man" of the Vancouver club, who won the junior singles on Friday, finished in second position, about three lengths behind the winner, and W. N. Kennedy, of the J.B.A.A., Victoria, finished third, four lengths behind Fletcher.

The Vancouver senior had the race well in hand when the first half of the mile and a half straightaway had been covered. Fletcher was close up, but at the half, Kingsley commenced to draw into the lead and crossed the line a comfortable winner.

140-Pound Fours

This was a race between two light fours, representing the Vancouver and Victoria clubs respectively. Opinion before the race favored the Victoria "Bays" to break the Vancouver winning streak in this event, but the old rabbit's foot brought over from the Mainland held good, and the Bay crew was forced to take second place. Vancouver crossed the line well in the lead. The Bays met with misfortune while yet a half mile from the finishing line. A. D. MacLachlan, stroke, became ill and for a moment wavered in his stroke. During the remainder of the race he was unable to put forth his best efforts, and when the Bay boat was some half dozen lengths from the line he fainted. At the time, Vancouver was leading by about two lengths.

The crews: Vancouver—G. B. Corbett, stroke; S. E. Angus, 3; W. H. Draper, 2; and A. Fellows, bow. James Bays—A. D. MacLachlan, stroke; J. B. Hartley, 3; J. Riddell, 2; and H. C. Watson, bow.

Senior Doubles

Fletcher and Finlayson, Vancouver, winners of the junior doubles on Friday, finished two lengths ahead of the field in the senior doubles event. At the start, Fletcher's stroke set a long, steady pull, and they kept it up with hardly a variation in time over the full mile and a half course. The real contest of the race occurred between George Kingsley and J. A. Wickson, of Vancouver, and Eric George and R. J. Cummins, of Victoria, for second place. Two hundred yards from the finish, the Bays were leading by nearly a length. The Vancouver pair quickened the stroke and started a spurt that carried them over the line half a boat's length in front of the Victoria craft.

The Portland, Oregon, pair finished fourth. The times for the race were: Vancouver juniors, 10:23; Vancouver seniors, 10:31; James Bays, 10:32½.

Senior Fours

Four crews entered the senior fours event, which proved to be the best race in the regatta. Vancouver seniors crossed nearly four lengths in the lead in the excellent time of 9:38. The James Bay juniors, who were beaten Friday by the Vancouver juniors in the fours event, showed their ability by defeating their Friday victors in one of the kind of finishes that puts the "test" in contest. Both crews rowed neck and neck during most of the race. Close to the finish, each started to spurt, but that of the Mainlanders fell short, and the Bays crossed the line half a length to the good. The Portland senior four finished fourth. Times for the race: Vancouver senior four, 9:38; James Bay junior four, 9:51; Vancouver junior four 9:53; Portland, 10:07.

The crews: Vancouver seniors—G. F. Mackay, stroke; A. C. Black, 3; A. Merlacher, 2; W. Wood, bow. Victoria juniors—C. E. Money, stroke; V. Bond, 3; K. F. Adams, 2; V. Bendrodt, bow. Vancouver juniors—H. C. Green, stroke; A. F. Nixon, 3; J. C. Oliver, 2; U. H. Insley, bow. Portland—E. A. Stevens, stroke; L. H. Mills, 3; H. C. Howes, 2; Sam Briggs, bow.

Canoe Events

Lack of entries led to the cancellation of most of the canoe specialties scheduled to follow the rowing. Several, however, including the single paddle event and the tandem canoe race for men were held. W. N. Kennedy won the first event, with Wickson second.

LEAGUE BASEBALL

American

At Detroit—	R.	H.	E.
New York	3	7	0
Detroit	2	4	1

Batteries—Shawkey, Jones and Schang; Dauss and Bassler.

At Cleveland—	R.	H.	E.
Washington	7	11	0
Cleveland	5	12	2

Batteries—Sahniser, Russell and Ruel; Morton, Shaute and O'Neill.

At Chicago—	R.	H.	E.
First game:			
Boston	1	9	3
Chicago	8	9	0

Batteries — Fuheton and Walters; Cvengros and Schalk.

Second game:	R.	H.	E.
Boston	1	3	2
Chicago	2	4	0

Batteries—Ferguson and Picinich; Robertson and Schalk.

At St. Louis—	R.	H.	E.
Philadelphia	2	7	2
St. Louis	10	12	0

Batteries — Harris, Walberg and Perkins, Bruggy; Danforth and Severeid.

National

At Brooklyn—	R.	H.	E.
First game:			
Cincinnati	10	18	0
Brooklyn	6	12	3

Batteries —Luque, Keck, Donohue and Hargrave; Grimes, Decatur and Deberry.

Second game:	R.	H.	E.
Cincinnati	2	7	1
Brooklyn	5	11	1

Batteries—Couch, Keck, Harris and Wingo; Smith and Deberry.

At Philadelphia—	R.	H.	E.
First game:			
Chicago	4	7	1
Philadelphia	17	12	1

Batteries—Osborne, Fussell and O'Farrell, Wierl; Ring and Wilson.

Second game—	R.	H.	E.
Chicago	12	17	1
Philadelphia	9	12	3

Batteries—Aldridge, Keen and O'Farrell; Head, Betts and Henline.

At Boston—	R.	H.	E.
First game:			
Pittsburgh	14	18	2
Boston	4	9	1

Batteries—Morrison and Schmidt, Gooch; McNamara, Oeschger and E. Smith, Gibson.

Second game—	R.	H.	E.
Pittsburgh	6	12	0
Boston	4	13	1

Batteries — Cooper and Schmidt; Miller, Benton and O'Neill.

At New York—	R.	H.	E.
First game:			
St. Louis	9	12	1
New York	10	14	2

Batteries—Toney, Stuart and Ainsmith, Clemens; Scott, Ryan, McQuillan and Snyder.

Second game—	R.	H.	E.
St. Louis	7	12	0
New York	12	19	0

Batteries—Haines, Barfoot, Stuart and Ainsmith; Nehf, Barnes and Snyder.

Coast

SALT LAKE, July 21.—The Bees beat the Beavers today 8 to 1. McCabe was deprived of a shut-out through an error at short. Both Pillette and Middleton were hit opportunely. Pillette was forced to retire in the fourth when he strained his side. The Beavers have won three games and the Bees two.

	R.	H.	E.
Portland	1	9	3
Salt Lake	8	13	1

Batteries—Pillette, Middleton and Onslow; McCabe and Peters.

LOS ANGELES, July 21. — Los Angeles clinched the series with San Francisco today, taking a hard hitting contest 9 to 7, making the series count 4 to 1, in favor of the Angels

	R.	H.	E.
San Francisco	7	13	2
Los Angeles	9	17	2

Batteries—Geary, Scott and Agnew; Jones, Wallace and Baldwin.

SACRAMENTO, July 21. — With Mollitz, star first sacker, out of the line-up, and the team shifted about to compensate the loss, the Solons played like a lot of schoolboys against the Siwashes here today. Killefer's tribe collected their second straight victory by a score of 16 to 4.

	R.	H.	E.
Seattle	16	17	1
Sacramento	4	7	6

Batteries—Blake, Gregg and Yaryan; Fittery, Penner, Canfield, Hughes and Shang Shea.

OAKLAND, July 21.—Kremer not only outpitched Foster, former Boston Red Sox player, in a pitcher's duel here today; but won his own game for Oakland from Vernon, by hitting a home in the ninth inning, for the winning tally.

	R.	H.	E.
Vernon	3	8	1
Oakland	4	11	1

Batteries—Foster and D. Murphy, Hannah; Kremer and Baker.

International League

Toronto, 11; Buffalo, 10.
Rochester, 5; Syracuse, 0.
Baltimore, 1; Reading, 3.

Western League

St. Joseph, 6-6; Omaha, 10-5.
Oklahoma City, 8; DesMoines, 1.
Tulsa, 9; Sioux City, 6.
Wichita, 13; Denver, 0.

American Association

Minneapolis, 5; Indianapolis, 6-7 (second game 10 innings).
St. Paul, 5; Louisville, 2.
Kansas City, 7; Toledo, 2.
Milwaukee, 3; Columbus, 6.

CLUB STANDINGS

American

	W.	L.	Pct.
New York	58	28	.674
Cleveland	48	40	.545
St. Louis	44	42	.512
Chicago	42	43	.494
Detroit	41	43	.488
Philadelphia	42	44	.488
Washington	36	49	.424
Boston	31	52	.373

National

	W.	L.	Pct.
New York	58	31	.652
Cincinnati	58	31	.635
Pittsburgh	52	34	.605
Chicago	47	43	.522
Brooklyn	44	42	.512
St. Louis	45	45	.500
Philadelphia	26	60	.302
Boston	23	63	.267

Coast

	W.	L.	Pct.
San Francisco	67	44	.604
Sacramento	62	47	.569
Portland	54	55	.495
Los Angeles	53	54	.495
Seattle	52	55	.486
Vernon	51	58	.468
Salt Lake	50	57	.467
Oakland	45	64	.413

Telescopes were invented in 1590.

That "Kruschen" Feeling

Up with the lark!

This jolly chap is typical of thousands—hundreds of thousands. He wakes refreshed by sleep, clear-eyed, instantly alert, full of vigour and enthusiasm and the joy of life. He springs from his bed eager for the day's round; sings in his bath and comes down "three at a time" to a hearty breakfast. Then off to the office with a smile for everyone. His friend is the world, for his jolly cheerful spirits are irresistible.

Why?

Just sheer good health.

This man is like you: he works in an office, shut up most of the day, with insufficient exercise and little fresh air.

You are no different except as regards your health, and that can be put right. If you feel depressed, tired, suffer fits of gloom, headaches, nerves and slackness, it is simply because your inner mechanism is slightly out of order. Your blood is suffering from the presence of impurities. Waste matter is clogging your system. You need Kruschen Salts to set you right

THE HEALTHY KRUSCHEN HABIT

The Kruschen habit is easy to acquire, and easy to maintain. Every morning tip a pinch of Kruschen — "as much as will lie on a 10 cent piece" — into your breakfast cup of coffee or tea. It only costs half a cent a day, and, taken this way, is tasteless. But the effect is wonderful. After a few days you feel that you possess a new body. Your eliminating organs, which were causing most of your previous trouble, are now doing their work actively and regularly; all impurities and waste matter are expelled from the system, and new refreshed blood is coursing through your veins, filling you with energy and the joy of life.

Tasteless in Coffee or Tea

Put as much in your breakfast cup as will lie on a 10 cent piece. It's the little daily dose that does it.

Kruschen Salts

Good Health for Half a Cent a Day

SOLE IMPORTING AGENTS: Charles Gyde & Son, Montreal.

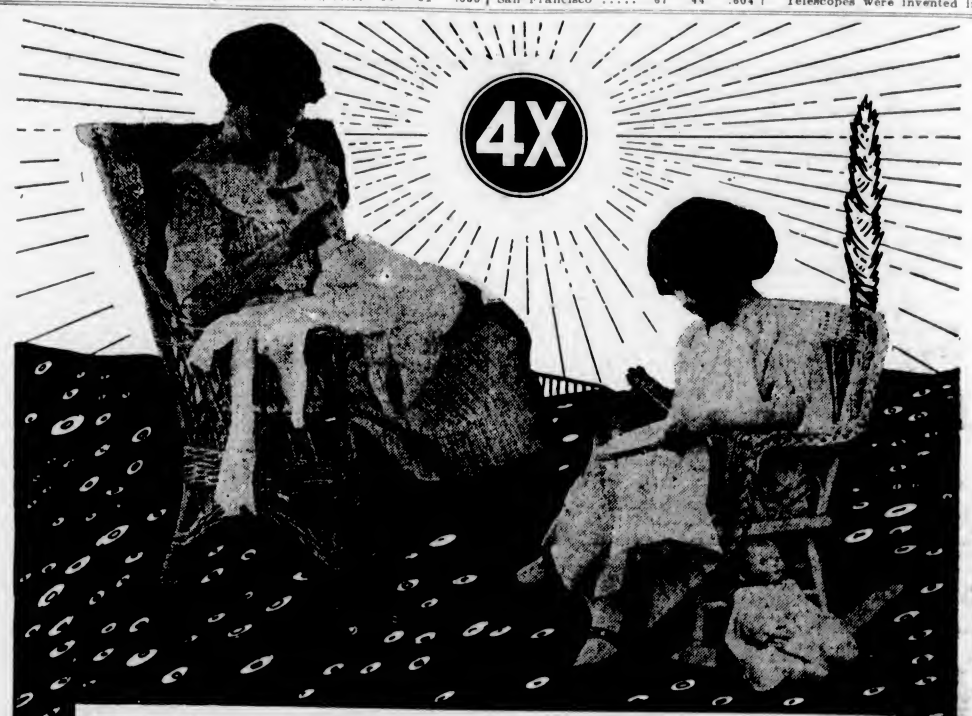

50,000 Mothers have broken the shackles, which chained them to a hot kitchen stove, on a hot summer's day. Baking bread—like weaving, spinning and dressmaking—and other forms of household drudgery, has become obsolete. These 50,000 Mothers say, "it doesn't pay." They find that they can employ their time more profitably—there are more pleasant things to do—the children need more of Mother's time. Try SHELLY'S 4X BREAD for a week or two during the hot weather—you, too, will find that baking "doesn't pay."

Try it Toasted

Delivered to Your Door—Phone 444

SHELLY'S

or at Your Grocer's